2 CENTS PAY NO MORE!

Chicago Daily Tribune

THE WORLD'S GREATEST NEWSPAPER

FINAL ★ ★ ★

VOLUME XCVIII.—NO. 196 C
[REG. U. S. PAT. OFFICE. COPYRIGHT 1939 BY THE CHICAGO TRIBUNE.]
THURSDAY, AUGUST 17, 1939.—34 PAGES

THIS PAPER CONSISTS OF TWO SECTIONS—SECTION ONE

PRICE TWO CENTS IN CHICAGO AND SUBURBS ELSEWHERE THREE CENTS

CONVICTS FLEE; NAB TOURISTS

HITLER SPURNS PARLEY UNTIL HE GETS DANZIG

NazisExpect League Agent's Help.

BY SIGRID SCHULTZ.

[Chicago Tribune Press Service.]

BERLIN, Aug. 16.—"Only after it has been established definitly that Danzig is to be a part of Germany will Germany agree to join a conference to settle details of a mode of transfer of Danzig to the reich," a foreign office spokesman said tonight in reply to a question about reports of pending negotiations.

Secret emissaries and couriers are rushing back and forth between European capitals. Staffs of embassies and legations are working overtime coding messages which they hope will clarify the situation for their governments.

At the same time Nazis were calling the Swiss Dr. Karl Burckhardt, league of nations commissioner for Danzig, "Lord Runciman No. 2."

Believe Burckhardt Helps.

Nazis feel that in the same way Runciman, as the delegate of England in Prague, paved the way for Germany's annexation of the Sudetenland and the later conquest of Czecho-Slovakia, Burckhardt is helping the Germans to get their wish in Danzig.

Dr. Burckhardt's conversations with Marian Chodacki, the Polish commissioner in Danzig, were reported to have caused Chodacki to rush back to Warsaw today. Germans say they expect interesting developments from Chodacki's further negotiations with Dr. Arthur Greiser, president of the Danzig senate. The Nazis expect these negotiations to start tomorrow.

Though the German press and radio has been attacking England and other powers, there have been almost no personal attacks on British Prime Minister Neville Chamberlain for the last three weeks.

Establish Secret Contacts.

Well informed sources assert this restraint coincides with the beginning of secret contacts established between German representatives and Sir Horace Wilson—the British official who took part in Runciman's negotiations and in those of Chamberlain which led to the Munich conference last fall.

"The only meeting with England in which we are prepared to participate, if England does not change her tone, is a meeting at our western fortifications," the newspaper Angriff said. "Danzig and the Polish corridor are German problems concerning nobody else."

The press generally charged that England planned to dictate a second Versailles treaty to Germany at an international peace conference after the encirclement of Germany by allied powers. All papers asserted there can be "no compromises, negotiations or peace conferences about Danzig and the Polish corridor."

Hitler's Paper Moderate.

Hitler's paper, the Voelkischer Beobachter, was more moderate in tone. While insisting on the return of Danzig and the connection of East Prussia with the reich, the paper said, "Poland needs a passage to the sea, a request which can be fulfilled 100 per cent despite the German claims."

The paper also referred to the proposals Hitler made to Poland last March. These included a German guarantee of Poland's frontiers for 25 years in exchange for Danzig and a German path across the Polish corridor to East Prussia.

Foreign Minister Joachim von Ribbentrop of Germany is seeking to induce Foreign Minister Count Stefan Czaky of Hungary to help Germany bring pressure to bear on Poland from the south. Czaky conferred with von Ribbentrop at his castle Fuschl, at Salzburg today and they will meet again tomorrow.

Troop Movements Continue.

Von Ribbentrop and other high officials met with Fuehrer Hitler at nearby Berchtesgaden and congratulated him on the 25th anniversary of his enlistment as an Austrian volunteer in Germany's world war army.

Reports of possible negotiations are not slowing up Germany's mobilization.

Army trucks and soup kitchens continued to rumble in the streets of Berlin and other cities. Young men in offices and factories continued to receive sudden notices to report for duty early next week. Courses in anti-aircraft protection were intensified.

NEWS SUMMARY of The Tribune

[And Historical Scrap Book.]

Thursday, August 17, 1939.

LOCAL.

Two convicts escape from Joliet prison, kidnap Ohio couple, and force them on wild ride. Page 1.

Three developments heighten interest in Illinois relief situation. Page 1.

Armour accepts Mme. Perkins' bid to discuss C. I. O. strike threat. Page 2.

Mrs. McCormick is buried with full military honors in specially consecrated cemetery at edge of gardens she loved. Page 3.

Two witnesses link union official to assassins in Wieboldt truck driver's slaying. Page 4.

Central figure in "fix" case gets year on larceny charge. Page 5.

Two hundred baton twirlers to strut today in pre-Music Festival contest. Page 7.

Deaths and obituaries. Page 12.

Six motorists lose drivers' licenses for year and get jail terms in Safety court. Page 16.

WASHINGTON.

Bund leader Kuhn passes lie at Dies hearing; policemen restrain Rep. Starnes, committee member. Page 1.

FOREIGN.

Nazis declare they will enter conferences only after Danzig is returned to Germany. Page 1.

Britain reveals effort to speed preparations for census of man power in wartime. Page 8.

Poland orders guards to shoot on sight any uniformed German or Danziger who crosses border. Page 9.

Japanese shut off two-thirds of Hongkong border seeking to cut Chinese supply lines. Page 11.

DOMESTIC.

Mayor of Waterbury, Conn., among 20 guilty in $1,000,000 graft. Page 1.

Picket killed when New York milk strike spreads to Pennsylvania. Page 2.

Vanderbilt heiress disclaims any intention of selling estate near Roosevelt's to Father Divine. Page 13.

SPORTS.

Sox win in 12th, 7-6; Cubs beat Reds, 2-1. Page 21.

College All-Star regulars lose practice game, 7-0. Page 21.

Giants hold secret scrimmage with Cardinals. Page 21.

Yankees beat Leonard and Senators, 4 to 0. Page 22.

Cardinals win two; cut Reds' lead to six games. Page 22.

Riggs and Cooke reach semi-finals of national tennis doubles. Page 23.

EDITORIALS.

Socialism in the Tennessee Valley; Nonpartisan Partisans; Conniving at Homicide; Another Crisis Averted; It's Again. Page 14.

FEATURES.

Radio programs. Page 12.

Crossword puzzle. Page 13.

News of society. Page 17.

Looking at Hollywood. Page 17.

Day by Day on the Farm. Page 28.

COMMERCE AND FINANCE.

Attention focused on Illinois in oil production wrangle. Page 25.

E. G. Grace charges C. I. O. with instigating labor board case. Page 25.

Southern coal executive attacks government price fixing. Page 25.

Board of Trade expels broker for accused L. S. U. ex-president. Page 25.

Rep. Sabath under new fire over bondholders' investigation. Page 25.

Germany seeks to barter many products for American lard. Page 25.

Government experts report gains in trade; predict more. Page 27.

New securities totaling 55 millions publicly offered today. Page 28.

Want Ad index. Page 27.

THE WEATHER

THURSDAY, AUGUST 17, 1939.

[Central daylight saving time.]

Sunrise, 6:00; sunset, 7:48. Moon sets 9:09 p. m. Jupiter and Saturn are morning stars. Mars is a brilliant night luminary.

CHICAGO AND VICINITY: Partly cloudy Thursday and Friday, possibly local thundershowers; slightly warmer Thursday; gentle east to southeast winds.

ILLINOIS: Partly cloudy, possibly scattered thundershowers Thursday and Friday; slightly warmer in north Thursday.

TEMPERATURES IN CHICAGO.

For 24 hours ended 2 a. m. Aug. 17:

3 a.m...75	9 a.m..76	3 p.m...78	9 p.m.‡74
4 a.m..†74	10 a.m..76	4 p.m...78	10 p.m..74
5 a.m...74	11 a.m..77	5 p.m...76	11 p.m..74
6 a.m...74	Noon....76	6 p.m...75	Midn't..74
7 a.m...75	1 p.m..77	7 p.m...74	1 a.m..74
8 a.m...75	2 p.m.*78	8 p.m...74	2 a.m..74

*Highest. †Lowest. ‡Unofficial 9 p. m.-2 a. m.

For 24 hours ended 7:30 p. m. Aug. 16:

Mean temperature, 80; normal, 72; Aug. excess, 43 deg.; excess since Jan. 1, 622 deg. Precipitation, none. Aug. deficiency, 1.22 in. Total since Jan. 1, 22.41 in. Excess since Jan. 1, 1.12 in.

Relative humidity at 7:30 a. m., 84; 1:30 p. m., 74; 7:30 p. m., 78.

Highest wind velocity, 16 miles an hour, from the northeast at 4:47 p. m.

[Detailed weather report on page 28.]

Ragweed pollen count, 14 granules per cu. yd.

Total average net paid circulation
JULY, 1939
DAILY in excess of 900,000
THE CHICAGO TRIBUNE

KUHN HURLS LIE AT DIES AID AND GETS A GRILLING

Denies Charge Bund Is a Racket.

(Pictures on back page.)

Washington, D. C., Aug. 16 [Special].—A flurry of near-violence marked a heated hearing of the Dies house committee on un-American activities today as Fritz Kuhn, the German-American bund leader, was subjected to a grilling examination.

Representative Mason, accuser of bund.

Representative Joe Starnes [D., Ala.] leaped to his feet and started for Kuhn after the witness accused him of a lie. The committee member had asked if it was not the purpose of Kuhn's organization to establish in this country a government such as is now in power in Germany.

"That's an absolute lie—a flat lie," Kuhn shouted.

Strides Toward Witness.

Starnes was on his feet in an instant. Shoving reporters and photographers aside, he strode toward the witness.

"Don't you call me a liar," he said, his face crimson.

Police intervened before he reached the witness chair, one capitol officer moving toward the Alabaman and another toward Kuhn.

Chairman Martin Dies [D., Tex.], who resumed the hearing today after a summer recess, rapped for order. When those involved in the flurry had taken their seats the hearing continued.

Kuhn denied that his organization is a "money making racket" and said that one of its objectives is to establish a new political party in the United States.

Charges Bund Is Racket.

Representative Noah M. Mason [R., Ill.] made the charge that the bund is "a money making racket based on the credulity of the American people." Starnes agreed with him.

Kuhn asserted this was not true and listed the objectives of his group as efforts to unite the German-American element, to fight communists, and to give the German element political background.

"Hatred of the Jews, it seems to me, is one of the cardinal principals of your organization," said Mason.

"All we want from the Jews is to be let alone," the witness retorted.

Kuhn admitted that the bund members, which he previously estimated at 20,000 dues payers, were pledged to defend by all means the good name of their mother country—Germany. Starnes asked him why that pledge was necessary.

Objects to Publicity.

"Because every time you open a paper you see something about Germany," Kuhn replied.

Asked if he had visited Germany in 1936, the witness said he had.

"Did you see Hitler?" Starnes asked.

"Yes, I did."

"Did you report to him?"

"No, I didn't."

"Did you give him any money?"

"Three thousand dollars for winter relief."

The bund leader also admitted that he had worn a Nazi uniform in a parade in Berlin three years ago. He asserted he never had been arrested in Germany, but had been arrested in this country on charges of grand larceny, drunkenness, and profanity.

Brother Judge in Germany.

He said that his brother, Max Kuhn, is a Supreme court justice at Berlin under the Nazi régime. In giving his life history Kuhn related that he had served four years as a machine gunner in Germany's world war forces and was a lieutenant at the end of the war.

The bund, he said, came into existence in this country at Buffalo in March, 1936, after he had determined to form a political organization composed only of American citizens.

Kuhn denied, under questioning, that his national organization had any connection with the German Bund of Chicago, an organization of German citizens.

Kuhn admitted that bund membership records had been destroyed because of prospective investigations.

DEMOCRATIC PRESIDENTIAL POSSIBILITIES

1. John Nance Garner, age 70, Lone Star statesman.

VICE PRESIDENT GARNER AND CACTUS JACK GARNER.

Born in a log cabin, Mr. Garner took up law and banking in Uvalde, Tex., and is now the foremost citizen of that town as well as one of the foremost in the United States.

He is of the ruddy, cigar smoking, picturesque western type; a sort of Democratic Joe Cannon without the trimmings. A recent charge that he is a poker playing, whisky drinking, labor baiting, evil old man is denounced by his friends as over 75 per cent outrageous. They say he isn't old and show a picture of him carrying a 125 pound deer as proof. They say he goes to bed at 9 o'clock, which rules out the poker playing. Who ever heard of a poker player pocketing his winnings and saying, "Well, boys, it's nearly 9. I've got to get to bed?"

As to whisky drinking, he opposed the eighteenth amendment but voted for the Volstead act, which ought to prove something. Texas is in the rattlesnake belt, and his friends admit that he might occasionally take a small drink as a precaution. This may have contributed to his complexion.

And lastly, if he had been an evil old man, there would be swarms of poems starting "There was an evil old man of Uvalde." None has been reported.

Mr. Garner served as county judge, member of the Texas legislature, and then went to congress in 1903. He was elected speaker of the house in 1931.

He has fought the Republican high tarif rates except on mohair, which is produced by his constituents. He can be a conservative when he wants to.

He opposed the Mellon tax plan, saying it favored the rich. He repeatedly urged that the rich should bear the burden of taxation.

He voted for the bonus bill over President Hoover's veto.

In 1932, a month before the Democratic national convention, he defended his 2 billion 300 million dollar federal relief bill against Hoover's charge that it was a raid on the treasury.

In the convention Garner had ninety Texas and California delegates, and on the fourth ballot Roosevelt needed eighty-six to give him the nomination . . . and Mr. Garner was given the Vice Presidential nomination.

In February, 1933, he favored a bill to guarantee bank deposits as a safeguard against situations similar to the Michigan banking crisis.

As late as his renomination in 1936 Mr. Garner, in his speech of acceptance, defended the New Deal and proclaimed anew his allegiance to the President.

Since then he has been diverging more and more. He is not in sympathy with the lavish spending and radical labor program. He had his first row with Roosevelt on the Michigan sitdown strikes. Although a warm personal friend of the President, he is against any third term movement. This is putting it mildly. It may be more accurate to say he is interested in a first term movement with Cactus Jack in the saddle—a rough riding conservative. A Democrat would call him a conservative, a Republican would call him a liberal.

Mr. Garner is a tempting subject for cartoon and caricature. In a ten gallon hat and wearing the name of Cactus Jack, he is almost a movie hero.

HOPE FLIES, LOOKING FOR HAMBURGERS TO FILL HER SHOEBILL

The first customer at the Brookfield zoo hamburger stand yesterday morning was a lady shoebill stork with a hungry look and no money. Her bill really looked like a shoe, too, a shoe that it would take a lot of hamburgers to fill. The cook thought of a meal on the house, but not for long. Then he thought of Assistant Director Robert Bean and telephoned him. Mr. Bean came and took the stork home, explaining that her name was Hope and she must have flown over the fence because some one forgot to keep her wings trimmed.

Truck Upsets; Underneath Are Remains of 150 Melons

A truck loaded with 15,000 pounds of general merchandise tipped over early today at Diversey and Central avenues on top of 150 watermelons piled in front of a fruit store owned by Gus Stales. The tractor truck was owned by the W. J. Thibodeau Motor Express, 3333 Iron street, and was driven by John Farberg, Janesville, Wis.

$126,000 to Jackie Coogan Ends Fight Over Earnings

Los Angeles, Cal., Aug. 16 (AP).—Jackie Coogan's battle for a share in his earnings as a child movie star ended today when the Superior court approved an agreement giving him $126,000. Attorneys estimated that a similar sum went to the 23 year old actor's mother, Mrs. Lillian Coogan Bernstein, and his stepfather.

Bomb Explodes in Front of Sheet Metal Company

A black powder bomb in an iron pipe exploded early today in front of the plant of the Master Finishers', Inc., 2427 Prairie avenue. It did no damage to the plant, but shattered two windows across the street. The concern finishes sheet metal products.

Fire Does $5,500 Damage to Coppersmithing Firm

A fire attributed to spontaneous combustion in oily rags caused $5,500 damage early today in a one-story brick building occupied by the Acme Coppersmithing company at 2535 Maypole avenue.

Mayor and 19 Found Guilty in $1,000,000 Plot

Waterbury, Conn., Aug. 16 (AP).—Mayor Frank Hayes, named by a special grand jury as key man in a municipal reign of corruption, was convicted today of conspiracy to defraud this industrial city of more than a million dollars.

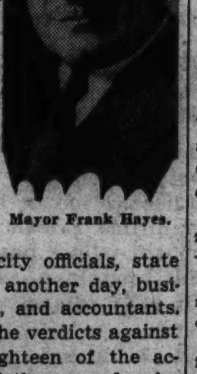

Mayor Frank Hayes.

With the 56 year old Democratic chief executive, formerly Connecticut's lieutenant governor, were convicted nineteen others, among them major and minor city officials, state political powers of another day, businessmen, attorneys, and accountants.

A jury returned the verdicts against the mayor and eighteen of the accused. The twentieth accused, who had chosen to have his fate determined by the court, was convicted by Judge Ernest A. Inglis.

Plot Covers Eight Years.

The verdicts, announced before a tense crowd that filled the small courtroom to overflowing, came fifteen months after a special grand jury, reporting the results of a two-month investigation, charged that between 1930 and 1938 the city treasury had been looted of large sums of money through fraudulent payments to a favored group.

Besides the twenty men convicted today, seven others were charged with the crime. Two pleaded guilty when the trial got under way on Nov. 29; one pleaded nolo contendere, which the court held equivalent to a plea of guilty; three were freed by the court after the state rested its case; and one is a fugitive from justice.

List Others Convicted.

Besides Mayor Hayes those convicted are:

Thomas P. Kelly, executive secretary to the mayor.

Daniel J. Leary, former city controler.

George H. Kingsley of Teaneck, N. J., member of the firm of George H. Kingsley company of New York City, accountants.

John W. Meany of Teaneck, N. J., partner in the Kingsley company.

Thomas J. Fleming, superintendent of the street and water departments.

Charles S. O'Connor, city corporation counsel.

Thomas A. Shanahan, city assessor.

Frank Santalucia, alias Frank Burns, contractor.

Henry W. Minor, police commissioner.

Donato Pietraroria, Bristol tavern keeper.

John S. Johnston, New York City broker and business associate of Leary.

Carl D. Olsen, vice president and treasurer of the Waterbury Trust company until he was accused in the present case.

Martin J. Dunn, former city purchasing agent.

John H. Crary, city assessor and chairman of the Democratic town committee.

Philip Coppeto, contractor.

James P. Healey, trucking firm head.

Simon J. Alderman, New Haven accountant.

John G. Purdie, alias Jack Conway, private dectective of New York City.

Charles E. Williamson of Darien.

The case passed on by the court was that of Williamson, once a lieutenant in the Republican state organization. He admitted in testimony for the state that he and Harry E. Mackenzie of Bethel had been hired to lobby for Waterbury projects at the state capitol while Hayes presided over the senate as lieutenant governor.

DIXIE CLIPPER SPEEDS MISS BRITAIN ACROSS OCEAN TO MUSIC FETE

[Chicago Tribune Press Service.]

LONDON, Aug. 16.—Marjorie Farrage tonight was soaring through the sky over the North Atlantic en route to Chicago where she will sing as Miss Britain at the Chicagoland Music Festival in Soldiers' field Saturday.

Chosen by judges of the London Daily Sketch to represent Britain at THE TRIBUNE's songfest, Miss Farrage stepped into the Dixie Clipper at Southampton at 1 p.m. today. She never before had been in an airplane. Miss Farrage will arrive at Port Washington, New York, tomorrow and will continue to Chicago by air on Friday.

Scores of telegrams expressing congratulations and hope for success were pressed into Miss Britain's hand as she boarded a launch to take her out to the Clipper. There were eighteen other passengers aboard the plane.

[*Turn to pages 6 and 7 for other news of music festival.*]

2 from Joliet Take Couple on Wild Ride

Two convicts escaped from Joliet penitentiary late yesterday, slipped through police barricades, and then committed a series of spectacular crimes. Among their exploits was the kidnaping of an elderly couple from Ohio, whom they forced, at gun point, to take a wild ride through Chicago and northern Illinois.

Early today hundreds of police and prison guards were searching for the fugitives. One of them was believed to be hiding in Chicago, and the other in Boone county, Ill.

Tells Story of Wild Ride.

The story of a ride through city streets and country roads was told in Belvidere, Boone county, last night by one of the kidnaping victims, Mrs. W. B. Rice of Bucyrus, O. She and her husband escaped from one of the convicts after their car crashed into another in the center of Belvidere at 9 p. m.

After the collision the one convict with them [the other had stopped in Chicago] left his pistol and his prison shirt in the car and fled on foot. Boone county deputies and Belvidere policemen were on the hunt a few minutes afterward, but failed to capture him. The Rices, suffering from shock, were taken to St. Joseph's hospital in Belvidere.

One Prisoner a Trusty.

The fleeing convicts are John McGuire, 36 years old, who was serving a term of one to fourteen years for manslaughter, and Charles Emmerson, 37 years old, sentenced to one to twenty years for auto theft. Both were regarded as model prisoners at Joliet, and McGuire had the status of a trusty.

Shortly after noon Emmerson was at work painting signs in the quarry outside the prison walls. Watching him was a single guard, William E. Frew, 47 years old.

"I was following regulations, keeping a sharp eye on Emmerson," Frew said after the escape. "McGuire drove up in a truck. He was carrying supplies for the quarry and I did not think it necessary to be wary of such a trusted prisoner. He could drive away any time he wanted to, anyhow.

"McGuire stopped the truck and said he needed water for the radiator. He carried a couple of buckets. Then, as he passed behind me, he leaped on me and took the pistol, which he pointed at me. He called to Emmerson, 'Let's get out of here,' and Emmerson joined him."

Seize Auto in Joliet.

Forcing the guard into the truck, McGuire drove to the 1100 block of Joliet's Jackson street. There Emmerson left the truck with the pistol and compelled Robert Lindquist Jr. of 1100 Sterling street, Joliet, to surrender his father's car. The convicts drove away, leaving the guard and Lindquist together.

Proceeding east in route 30, they passed the car driven by Rice on his way to his home in Bucyrus, O., then slowed down and forced it to the side of the road. What happened thereafter is best described in the words of Mrs. Rice.

"Both men got out and came over to us," she said. "They told us they were desperate and one of them

[Continued on page 5, column 5.]

PASSENGERS CAUGHT IN SUBWAY TRAINS BY N. Y. CLOUDBURST

New York, Aug. 16 (AP).—A cloudburst in Queens trapped 3,000 passengers in fifteen subway trains today and resulted in the death of one man and injury of others trying to escape the deluge.

Carmine Mann, a worker on a WPA project, was killed when a temporary platform under which several men had taken refuge was undermined and collapsed under the weight of a quantity of cement.

The evening tide of 200,000 who work in Manhattan and live in Queens—and use the city owned independent subway—was diverted to other transportation systems and many even resorted to "thumbing" their way home as hitch-hikers.

Starting at noon, the tie-up continued through the evening rush. Service was resumed after nine hours.

Those in the trains caught by floods rushing into the subway tubes were led to safety along catwalks.

The downpour, which lasted about an hour over a twelve square mile area, gushed through sidewalk ventilators to depths of several feet over the underground tracks, causing the power to fail and several trains to stall between stations.

PONDER RULING ON RELIEFERS' RESIDENCE LAW

Mayor Seeks More Cash from State.

Attorney General John E. Cassidy, in an opinion made public last night, held that the new three year residence law for Illinois reliefers applies only to those who have made or will make their first application for relief after July 26. That was the date the law became effective without the signature of Gov. Horner.

The statute requires that a reliefer must have resided for three years in his administering unit—county, city, village, or township—before he is eligible to apply for relief.

The attorney general's opinion was written for Leo M. Lyons, executive secretary of the Illinois Emergency Relief commission. Lyons had sought a clarification of the new act. It was believed by some relief officials when the legislature passed the law that it would take off the relief rolls many persons who had applied for aid in the years before July 26, but couldn't meet a retroactive residence requirement.

Mayor Goes to Springfield.

There were two other developments yesterday in the relief and WPA situation in Illinois:

1. Mayor Kelly and city council leaders went to Springfield to confer with state officials about getting more money for relief, possibly at a special session of the legislature. Republican leaders meanwhile renewed their demands for releasing a larger share of the 3 cent sales tax for relief purposes.

2. L. H. Jacobson, deputy WPA administrator for Illinois, announced that the average WPA wage scale will be boosted $2.49, or to a total of $58.57 a month, after Sept. 1, in line with the general wage raise decreed Tuesday in Washington. This increase will add an estimated $330,000 to the monthly state pay roll of $10,000,000.

RELIEF HEADS SILENT

Lyons and Raymond Hilliard, attorney for the Emergency Relief commission, declined last night to discuss Attorney General Cassidy's opinion on the three year residence law. They said they were not prepared to comment until they had read it.

The law was sponsored by State Representatives Ora Smith [D., Biggsville] and Clinton Searle [R., Rock Island]. They said it was originally intended to prevent an influx of new relief applicants, principally from the southern states.

Subsequently an amendment was adopted which stated that no community shall be required to provide support to "any person who did not reside therein for a period of three years immediately preceding his application." But, the amendment went on, if the relief applicant had resided in another Illinois community for three years prior to moving, the first community was to be charged for his support.

Lyons Asks for Advice.

Lyons asked Cassidy what to do in the case of a man who lived for three years in Chicago, then moved to Springfield, lost his employment at the end of a year, and applied for relief. In reply Cassidy's opinion said:

"He is not eligible for assistance either from Capitol township [Springfield] or from the city of Chicago. Neither is there any unit which may be looked to for reimbursement for any assistance rendered because there is no unit in which he resided continuously for three years immediately prior to the time of his making application for relief.

"In this situation there is only the humanitarian duty of Capitol township not to let him or his family starve or die for want of clothing or shelter."

Ruling on Transportation.

Although the new law provides that relief funds may be used to transport an ineligible relief applicant to a state of previous residence, Cassidy held that relief officials cannot compel him to leave without his consent. Such a man, although barred from relief by the legislature, should be supported in Illinois, Cassidy said.

"If the pauper or relief client who was lawfully receiving relief refuses to accept such proffered transportation," the opinion read, "he should continue to receive benefits from the Illinois unit."

SEEK MORE MONEY

With Mayor Kelly in the delegation which went to Springfield to seek more relief money were Ald. J. M.

Arvey [24th], chairman of the council finance committee, and Ald. James Bowler [25th], president pro tem of the council. The mayor has been unable to see Gov. Horner, who is recovering from an illness in Highland Park. He was told by the governor's representatives, however, to forward to Horner whatever plan is worked out in Springfield.

"We understand from past experience that the program should come from the state," Ald. Arvey said. "If we should offer a program, as we did several years ago when we proposed a cigaret tax, a tax of handbooks, and other sources of revenue, we're pretty sure the legislature would kick it over."

Seeks to Force Showdown.

Following disclosures that less than one-third of increasing sales tax collections are going into the relief fund, Republican leaders declared that the legislature should force a showdown on this issue. Yesterday Arnold L. Lund, G. O. P. newcomer in the house from Riverside, added fuel to this fire.

Rep. Lund in a letter to Gov. Horner, urged that a special session consider two measures. One would require that half of the $81,000,000 yearly receipts from the sales tax be placed in the relief fund. The other calls for a new sales tax law, removing the impost from food, which would lower the total yield to $60,000,000.

The legislature recently appropriated an average of $3,000,000 a month for relief for the two years starting July 1, but provided that up to $4,000,000 could be expended in any month. Relief officials and Mayor Kelly had sought $5,000,000 a month.

WAGE RAISES EXPLAINED

Regarding the new wage code, as announced by Col. F. C. Harrington, WPA commissioner, Jacobson said it appears to provide that wages to be paid in a given county will be determined on the basis of the largest municipality in that county. Thus the wages paid in Chicago will apply to all WPA workers in the county, whether they work in a suburb or in an agricultural area.

All classifications of Illinois WPA workers will get an increase in pay, Jacobson said, except the newly created group of unskilled laborers working indoors. Following are his estimates:

Classification.	Number.	Present monthly wage.	New monthly wage [avg.]
Unskilled labor, indoors	13,000	$50.05	$47.55
Nnskilled labor, outdoors	93,000	50.05	52.33
Semi-skilled labor	14,800	60.79	65.31
Skilled labor	13,200	78.83	83.65
Prof. and tech.	2,800	86.17	88.56

WPA officials also said an investigation to determine the needs of 150,000 workers, as ordered in the new federal law, will be started early next month. This investigation is to be made semi-annually.

Chanute Field Flyer Leaps to Safety as Plane Plunges

Birmingham, Ala., Aug. 16 (AP).—Capt. C. T. Arnett of Chanute field, Rantoul, Ill., leaped to safety in his parachute when his airplane crashed on Double Oak mountain near here today. Flying in a drizzling rain, Arnett's ship struck a tree on the mountain. He gained sufficient elevation after the blow to bail out.

Army Flyer Dies as Plane Crashes in Training Flight

San Antonio, Tex., Aug. 16 (AP).—Second Lieutenant John R. Hopson, Washington, D. C., was killed in a plane crash near here late today while returning with twenty-two other Kelly field flyers from a training flight.

OCEAN VESSEL MOVEMENTS.

Arrived.	At.	From.
Santa Inez	Antofagasta	New York
Argentina	Buenos Aries	New York
Santa Clara	Callao	New York
Scanstate	Gdynia	New York
Emp. of Russia	Manila	Vancouver
Departed.	**From.**	**For.**
Santa Barbara	Callao	New York
Pres. Harding	Hamburg	New York
President Taft	Hongkong	San Francisco
Normandie	New York	Havre
Pres. Roosevelt	New York	Havre
Aquitania	New York	Southampton

PICKET KILLED; NEW YORK MILK STRIKE SPREADS

Governor Tells Sherifs to Stop Violence.

Utica, N. Y., Aug. 16 (AP).—Death of a picket, milk dumping, and other violence marked the spread of New York's Dairy Farmers' union milk boycott into Pennsylvania today although a New York City official termed effects of the strike insignificant.

Arrow indicates scene of picket killing.

At the same time, Gov. Herbert H. Lehman of New York telegraphed sherifs of counties affected by the strike urging appointment of as many special deputies as required to meet any emergency which may arise. C. I. O. pickets who have mixed in the strike have been accused of violence and property destruction.

Picket Killed by Truck.

The first fatality of the two day boycott was reported in Sayre, Pa., where Private W. J. Brown of the Pennsylvania state police said Paul Hicks, Granville Summit, Pa., died of injuries after being struck by a truck when he was on the picket line around a West Burlington milk plant.

Brown quoted the driver of the truck, Verne Spencer, of Granville Summit, as having said he was attemping to drive through the picket line and Hicks failed to get out of the way.

Picket lines were thrown around many New York plants. Several thousand gallons of milk were dumped and Archie Wright, chairman of the Dairy Farmers' union which is seeking a milk price increase from metropolitan New York dealers, said the boycott was moving along in fine shape.

Supply Cut 7 Per Cent.

In New York City, however, Health Commissioner John L. Rice said the supply was only about 7 per cent under normal.

In Albany, Agriculture Commissioner Holton V. Noyes said it is safe to say approximately 8 per cent of the milk was withheld yesterday from the metropolitan market.

The union, which claims a membership of 15,000, is seeking a uniform base price of at least $2.35 a hundred pounds [47 quarts] for August, September and October. Noyes has called for hearings Aug. 24 and 25 to consider a price boost for milk under the federal-state marketing act because of drought conditions.

Chicago Daily Tribune
THE WORLD'S GREATEST NEWSPAPER

Vol. XCVIII. Thursday, Aug. 17. No. 196.

Published daily, except Sunday, Tribune Tower, 435 North Michigan-avenue, Chicago, Illinois.
The Tribune company, publishers.

MAIL SUBSCRIPTION PRICES.

Mail subscription prices in Illinois [outside Chicago], Indiana, Iowa, Michigan, and Wisconsin: Daily Tribune only, $5.00 per year: with Sunday Tribune, $12.50 per year.
Zones 3 and 4, in states other than Illinois, Indiana, Iowa, Michigan, and Wisconsin: Daily Tribune only $12.00 per year: with Sunday Tribune, $15.00 per year.
Zones 5 and 6, inclusive, Canada, Mexico: Daily Tribune only, $12.00 per year: with Sunday Tribune, $19.50 per year.
Foreign: Daily Tribune only, $25.00 per year: with Sunday Tribune, $42.00 per year.
Entered as second class matter May 14, 1903, at postoffice at Chicago under the act of March 3, 1879.

Federation Chieftain Warns of Trend Toward Dictatorship

New York, Aug. 16 [Special].—Matthew Woll, first vice president of the American Federation of Labor, today assailed the National Labor Relations board and a general trend toward dictatorship in this country. He spoke before the annual convention of the New York State Federation of Labor.

Woll told the labor delegates that the recent pronouncement of President Roosevelt—that labor had no right to strike against the government—is a new doctrine in America.

"Heretofore," he said, "we have believed that labor could strike against anybody when its rights were infringed. Now the government employé no longer has the right accorded us in civil life to protect ourselves. It means that a constantly larger proportion of workers are not allowed to strike."

Opposes Control of NLRB.

Woll assailed the NLRB, saying it was created "not to control, regulate or formulate the character of labor unions, but that is what is happening."

"The character of organizations of wage earners is being determined not by the wage earners themselves, but by governmental officials," he continued. "It is a condition that threatens to enslave labor to government."

Woll took a fling at the WPA by citing an increased tendency to place military and naval officers in positions of responsibility over civilian workers. He also cited the number of army officers on flood control work and in the maritime commission's organization.

Woll deplored the C. I. O. split, which he said "helped nobody and hurt everybody."

Urging labor to fight dictatorship, he said: "We talk of freedom, but we are not secure here. All the elements for dictatorship are present in our midst."

Warns of Public Distrust.

Oswald D. Heck, Republican speaker of the New York state assembly, warned of the danger that labor, through its tactics, will alienate public confidence and support. He listed a number of what he described as faults and indicated how he thought they might be corrected.

Heck told the convention that "large portions of the public, influenced by the extreme tactics of a few groups within the labor movement, are beginning to doubt that the cause of labor is in all cases the cause of justice."

Heck said that frequently it appeared that personal and selfish motives lay behind strikes. He called for a working agreement, if not a merger, between the two major labor groups. He blamed what he called maladministration by the National Labor Relations board for widening the breach.

Heck told the union leaders that if they are to hold public support, they must crush foreign and totalitarian ideologies, that they must resort to strikes only as a last resort, that they should end stoppages in jurisdictional disputes, that there should be no racial discrimination, and that they should make adequate financial reports to the rank and file of their unions.

Refuse to Indorse Third Term.

The convention refused to indorse President Roosevelt for a third term by rejecting seven resolutions seeking such indorsement and shifting action on the issue to the A. F. of L. on the ground that the matter concerned national and not state politics.

The action of the convention reflected the bitterness in labor's ranks over abolition of the prevailing rate of wages for skilled workers on WPA construction projects and the failure of President Roosevelt to back the trade unions on this question.

This attitude was expressed in an address by George Meany, president of the state federation, who led the brief debate against the third term indorsement and held the administration responsible for elimination of the prevailing wage rate, which he considered of cardinal importance to the existence of organized labor.

PWA PERSONNEL ORDERED CUT BY JOHN CARMODY

Washington, D. C., Aug. 16 (AP).—John H. Carmody, federal works administrator, today ordered that PWA's personnel here and in field offices be cut in half.

The reduction, Carmody said, will be started Sept. 1 and continued—with cuts every two weeks on successive pay days—until the present enrollment of 10,417 persons has been brought down to about 5,200.

The order affects 2,472 Washington employés and 7,945 field employés.

Carmody's order reducing personnel followed by a few minutes an order slashing 43 persons from the bituminous coal division pay rolls for an estimated annual saving of $150,000.

Officials said the reductions were in keeping with congressional and administration economy orders and also fitted into the administration's program of reorganization of government agencies.

ARMOUR TO MEET MME. PERKINS ON C. I. O.'S DEMANDS

Armour & Co. accepted an invitation from Secretary of Labor Perkins yesterday for a conference on the Packinghouse Workers' organizing committee's threat of a strike in the company's far flung plants.

H. S. Eldred, vice president in charge of operations, telegraphed Secretary Perkins that he and other officials of the packing company would confer with her in Washington tomorrow.

The administration's aid in forcing the packing company to negotiate was demanded by Van A. Bittner, chairman of the P. W. O. C., which is an affiliate of the Congress of Industrial Organizations.

Strike in 25 Plants Threatened.

Bittner delivered to the secretary of labor the C. I. O. threat that a strike of 50,000 Armour employés in twenty-five plants throughout the country will be called before Labor day unless the company agrees to negotiate on the union's demand for a nation-wide contract.

Bittner asked Secretary Perkins to request President Roosevelt to intervene in case she failed. He threatened that the strike would extend to the other packers of the so-called Big Four in the industry—Swift, Wilson, and Cudahy—in case Armour failed to come to terms.

Labor Day Deadline Set.

"We told Miss Perkins," the union chief said, "that unless the government of the United States is big enough to compel Armour & Co. to obey the law we are going to strike before Labor day."

Meanwhile the National Labor Relations board cleared Armour & Co. of charges of discharging twelve employés in its Omaha, Neb., plant, for union activity. The board took occasion, however, to hurl a charge of "unfair labor practices" at the company. It ordered Armour to disestablish the Armour Employés' Protective association at Omaha and called for an election to determine if Omaha employés wish P. W. O. C. representation.

A. A. A. A. REJECTS FEDERATION RULE IN ACTORS' FUSS

New York, Aug. 16 (AP).—The Associated Actors and Artistes of America, parent theatrical union affiliated with the American Federation of Labor, tonight rejected a proposal that the A. F. of L. executive council's decision in the dispute revolving around Sophie Tuckers' American Federation of Actors be accepted in full.

Frank Gillmore, president of the 4-A's, disclosed the union's stand after a 6½ hour meeting of the executive board. A committee of the union, he said, would meet in Atlantic City tomorrow with Matthew Woll, A. F. of L. vice president, to consider the matter further. It was not disclosed what portions of the decision the 4-A opposed.

In its ruling the A. F. of L. council directed the International Alliance of Theatrical Stage Employés to withdraw the charter it gave the A. F. of A. and called on the 4-A to reinstate the A. F. of A., a union of variety artists headed by Miss Tucker.

RUGS CLEANED
• REPAIRED
• STORED
Phone FRAnklin 8800
It costs no more to have our floor covering experts service your rugs. All rugs insured. Drivers are bonded. Estimates Free.
Nahigian Bros. Inc.
169 N. Wabash Ave FRAnklin 8800

AIR-COOLED LANE BRYANT
"Even if you have $200 to spend"
We Strongly URGE You to See These
FINE FUR COATS
at Lane Bryant's "BUY NOW" August Sale
$100

Heralding the "Dawn of Tomorrow" in Furdom Fashions—
Mink Dyed Muskrat!
Stripe Dyed Raccoons!
Fine Silvertone
Dyed Muskrat!
Cross Persian Lamb!
Mink Dyed Marmot!
Russian Moire Pony!
Hudson Seal-Dyed Muskrat!
Grey Kidskin!
Persian Lamb Paws!
Black Kidskin!
Select Fine
Seal Dyed Coney!
Caracul-Dyed
Lambs in Black or Brown!
and many others!
★ AIR COOLED SECOND FLOOR FUR SALON!
Sizes for every one—11 to 52—but not in every fur or style
★Small Deposit Holds Your Coat! ★Use Our Easy 10 Pay Plan! ★All Coats Held in Storage till Fall!
Lane Bryant
101 N. WABASH AVE.

A SMALL DEPOSIT HOLDS YOUR SUIT

Brucewood
3-PIECE SUIT
lavishly furred with
PRECIOUS SILVER FOX
$55
Such a value would be impossible if it weren't for our great August sale
Sizes 12 to 20—convenient credit—7th floor
MAURICE L ROTHSCHILD
State at Jackson

BASKIN
Look ahead to fall
"Step up" the buying power of your fall clothing dollar. Join the hundreds of men who never miss a Baskin Clearance Sale because they know they're always money ahead! Just look!
Hart Schaffner & Marx
SUIT
SALE
year 'round suits
$31
$36
Towertown 2-trouser suits, $31
We "clean house" thoroughly—drop prices sharply to assure absolute disposal of last season's stocks. They're the very same Hart Schaffner & Marx suits recently featured at dollars more! Husky, smartly styled worsteds in all sizes.
90-Day Charge Accounts Invited
BASKIN
Two Stores
133 South State Street Clark at Washington

be feminine in feathers

$10
Long, sweeping ostrich plumes . . . sleek coq feather pads . . . sharp, sky-piercing quills . . . take your feathers flying or in repose So enchantingly feminine . . . Paris is all a-flutter over them. Two of Carson's distinctive interpretations; rayon velvet toque with ostrich, $10; felt turban with coq feathers, $7.50.
CARSON PIRIE SCOTT & CO
Millinery, Fifth Floor.

$7.50

From the Budget Shop

Hat, Fifth Floor
Charcoal Black
SATIN HIGHLIGHTED
10.95
Make your first Fall showing a brilliant reflection of your chic by turning up in this black rayon crepe jacket dress. A wide rayon satin cummerbund leashes the waistline of the baby-necked dress. And quilted satin revers swerve out with bravado on the satin-faced bolero. A gem for college and career girl alike. Sizes 12 to 20.
Budget Shop, Fourth Floor.
CARSON PIRIE SCOTT & CO

AT WALGREEN'S
At Last! REAL RELIEF for HAY FEVER!

THE NEW
"Dustfoe"
HAY FEVER
RESPIRATOR
Now Available below $10.00!
$4.25
Outstanding Features:—
• LIGHTWEIGHT, only 3¾ oz. Comfortable; neat appearing.
• COMPACT. Full vision; no interference with spectacles.
• FULLY APPROVED. Made by largest manufacturer of respiratory protective equipment.
Folks suffering from hay fever, rose fever, etc., are finding new relief with the aid of "Dustfoe." It FILTERS THE AIR YOU BREATHE—eliminating the pollen, dust and other enemies that cause allergic reactions. See it today!
Walgreen
YOU'RE ALWAYS WELCOME AT WALGREENS
DRUG STORES

"Bill, there's three guys here who say they saw your ad in the Tribune want ad section."

REGIMENTS TRY FIGHTING SKILL IN FIELD TESTS

Prepare for Full Army Problem Next Week.

(Picture on back page.)

Plattsburg, N. Y., Aug. 16 (AP).—The rattle of gunfire rang through northern New York hills today as 52,000 rain soaked troops armed with blank ammunition got their first taste of war as it will be fought if this nation ever is compelled to defend itself against invasion.

In a series of eleven unrelated skirmishes, in which regiment was pitted against regiment, the men of the 1st army worked out problems in advance and flank guard action as a prelude to next week's large scale war games.

Military officials explained the chief purpose of the opening maneuvers was to test the efficiency with which advance parties could relay information to supporting troops after contacting the enemy.

Heavy Rain Falls.

Mingling with the sound of rifle, machine gun, and artillery fire as both regular army and National Guard units from nine states went into action, was the rumble of thunder which preceded a soaking rainstorm.

The burden of sodden clothing soon was added to the weight of packs and marching equipment with which the men took the field.

The plan of action in each of the eleven problems was identical. Setting out simultaneously from previously designated jump off points five miles or more apart, opposing regiments, supported by field artillery, tanks, and observation planes, cautiously felt their way toward one another.

Scouts Make Contact.

The first shots rang out as small advance details, forming the points of slowly moving columns, sighted one another. Spreading out in a line of skirmishes, the scouts scurried for cover and sent word to the rear they had encountered the enemy.

Supporting troops quickly moved up, deploying through head high fields of corn and wooded areas as they advanced. Observation planes, roaring low overhead, were greeted with rifle fire from the ground troops.

Umpires, stationed between the lines and constantly advised of the disposition of the opposing forces by radio and wig-wag signals, determined the success of the various movements by noting tactical errors and relative firing power.

The action brought into play for the first time during the maneuvers the portable radio equipment—short wave sets so compact they can be carried into the field by a single soldier.

Personality Factor Vital.

In an address tonight Lieut. Gen. Hugh A. Drum said that personality of the leader is a vital factor to the soul of an army.

"Whoever heard of the numerical designation of civil war units?" he asked. "It was Hancock's, Longstreet's, or Jackson's corps!"

Today correspondents covering the maneuvers received a list of the 1st army organizations under the names of the commanders of the major units, as well as by the numerical designations.

29 Forest Fires Started by Bolts; 500 Halt Them

Custer, S. D., Aug. 16 (AP).—Five hundred CCC enrollees and civilian fire fighters last night and today fought twenty-nine fires in Harney National forest. E. A. Snow, forest supervisor, said they resulted from the worst lightning storm in the forest's history. All of the fires apparently were under control tonight. One had burned more than 200 acres in the Oil creek district near Newcastle, Wyo.

The Inquiring Reporter

The Question.

Do you approve of President Roosevelt's decision to advance observance of Thanksgiving day from Nov. 30 to Nov. 23?

Where Answered.

At Lincoln avenue and Wells street.

The Answers.

Mrs. Oreola Pfeiffer, 1765 North Wells street, housewife—I can see no reason for such a breaking from tradition. It seems to me the decision should not rest with one man. In this Roosevelt gives just another example of his disregard for established customs, and I am thoroughly out of patience with his attitude.

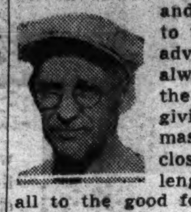

Albert Topp, 183? North Wells street, business man—It's a fine idea and should work out to the business man's advantage. Business always has deplored the fact that Thanksgiving and the Christmas holidays come too close together. The lengthened interval is all to the good for Christmas shopping.

Mrs. Viola Gage, 418 Eugenie street, housewife—Who does he think he is, anyway? There is no reason that I can see, only personal vanity in his power, that could prompt him to upset a custom of the country in this heedless fashion. If any one would profit from the change it would be food dealers. Well, a good butcher told me changing the date would not help him.

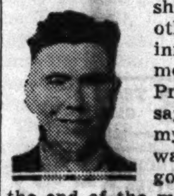

James Patrick Michael Coleman, 1429 North Clark street, deputy sherif—That's just another example of the infallibly good judgment of our great President. What he says is okay with Jimmy Coleman. He always thinks of the good of the people. At the end of the month there are bills. Pushing up the turkey day gives the average family a break.

Miss Emily Larson, 1746 North Wells street—It's silly, in my opinion. I think it's unreasonable to change the country's customs so recklessly. It only means that people accustomed to planning ahead for the holidays will have to rearrange their schedules. No wonder the football coaches dislike this wrench in their machinery!

3 OF KANKAKEE "QUADS" DOING WELL; 4TH DIES

(Picture on back page.)

Kankakee, Ill., Aug. 16 [Special].—Three girls of the quadruplets born to Mrs. Bertha Deschand last night were thriving today. The fourth child, a boy, died soon after birth.

Awed neighbors tiptoed past, anxious to see the babies but fearful that early visitors would be in the way. Both grandmothers bustled in and out, busy making clothes for three babies instead of the one who had been expected.

Mrs. Deschand is a slender little brunette, 23 years old, whose first child, Myrna Ray, is almost a year old. The quads, weighing about 3 pounds each, were 2½ months premature.

Indiana Professor Named Security Agency Counsel

Washington, D. C., Aug. 16 [Special].—Prof. Fowler Vincent Harper of Bloomington, Ind., today was appointed general counsel and Darrell T. Lane of Salt Lake City named assistant general counsel of the Federal Security agency by Paul V. McNutt, federal security administrator. Harper is now professor of law at Indiana university.

MRS. M'CORMICK IS BURIED WITH MILITARY HONORS

Cemetery Consecrated Near Gardens She Loved.

BY PHILIP KINSLEY.

Mrs. Amy Irwin McCormick, the wife of Col. Robert R. McCormick, editor and publisher of THE CHICAGO TRIBUNE, was buried yesterday afternoon with full military honors in a specially consecrated cemetery at the edge of the gardens which she had created at her Cantigny farm home near Wheaton. This was the second time in this country that a military funeral has been accorded a woman, the first being that of Mme. Schumann-Heink.

Mrs. McCormick, who died last Monday at Passavant hospital, was a war nurse in France while her husband was on duty at the front. She came of a military family, her father being the late Gen. B. J. D. Irwin, the "Fighting Doctor" of the civil war and Indian wars. The late Maj. Gen. George Le Roy Irwin was a brother.

Setting Unique and Lovely.

The setting for this service was unique and lovely. An out of doors chapel had been built of flowers under the trees and at the edge of the gardens and meadows. The flowers which were given by the hundreds who attended the service and which rained from the sky in roses dropped from an airplane circling there, mingled in unbroken beauty with the blooms which she had loved and tended.

At the head of the little chapel, against the cross, was a panel of special dahlias, called the Mrs. Robert R. McCormick dahlias, which won a first prize at the garden show last year. In front of these flowers, that were banked on trees and hedges in this natural little amphitheater, lay the bronze coffin covered with the American flag, which was presented by the government for this occasion.

A Bugler Sounds Taps.

A squad of soldiers from Fort Sheridan fired three volleys over the grave at command of Capt. W. S. Holbrook Jr., the bugler sounded Taps, and this part of the service closed with the raising of the flag, which had been at half staff in front of the house.

The religious ceremony, which was made unique by the special consecration of this ground at the direction of the Rt. Rev. George C. Stewart, bishop of the Chicago diocese of the Episcopal church, was conducted by the Rev. John Evans, religious editor of THE TRIBUNE, and the Rev. Frank Hobart Millett, pastor of Trinity Episcopal church, Wheaton, of which Mrs. McCormick was a member.

Hymns Mingle with Nature's Rhythm.

The words of the ancient ritual and the music from the W-G-N string quartet and octet of singers, carrying hymns and thoughts that had comforted Mrs. McCormick many times, mingled with the rhythms of nature, the sound of the wind in the encircling cedars and maples, the drowsy sound of the locusts. Butterflies wandered about on their errands among the flowers. Mrs. McCormick's favorite riding horse looked over the enclosure, saddled and carrying her boots turned backward.

The note of the service was of double significance—that of commendation of a soul to God and thanksgiving for a life of beauty that had been lived.

Its symbolism of hope was framed in resurrection lilies which formed the background of the floral chapel.

Soft Music Opens Service.

The service began with the soft music of Andante Cantabile by the stringed instruments. The procession led by Dr. Evans wound through the trees to the chapel and the reading from Job and from the Psalms was heard. Dr. Millett read from the Book of Wisdom and then made the following remarks:

"Some times men ask me—how do you know that there is a God? I know because of the beauty of the world He made and above everything else I know because I meet beauty, love, and truth. Mrs. McCormick was a creator of beauty and beauty can only come from beauty. She did beautiful, gracious, and lovely things and goodness can only proceed from goodness. Jesus said so. She was loyal to her friends and love can only proceed from love. Our burial service today is a thanksgiving—a commendation of her soul to God, and thanksgiving for a life we knew and loved."

Dr. Millett read a poem dedicated to Mrs. McCormick which was printed in A Line o' Type or Two column of yesterday's TRIBUNE:

Peace, dear heart; the bugle has blown,
Life's music has faded away;
But there echo still those joyous airs
That you would have us play.

Yes! play and keep on playing,
Our spirits blithe and gay,
For you loved life and its living,
With Nature in full panoply.

We hear you say, "Let no one mourn;
For me let no one weep.
The wind is in the tree tops.
Hark! It has gone—let me sleep."

Plot of Land Sanctified.

Two of Mrs. McCormick's favorite hymns were sung, "O, Valiant Heart" and "O, Lord, Most Holy," the latter by Attilio Baggiore, W-G-N tenor. The octet sang "The Strife is O'er," by Palestrina.

Dr. Evans performed the ritual which sanctified this plot of land forever as holy ground. Special certificates will be issued later by church and state.

The honorary pallbearers, in addition to those whose names were previously published, included Lowell Chapin and Frank Hibbard.

NAVY SALVAGE FLEET READY TO ATTEMPT SQUALUS LIFT TODAY

Portsmouth, N. H., Aug. 16 (AP).—A navy salvage fleet stood by tonight ready to tow the submarine Squalus into shallower water, but a wind kicked up a choppy sea off Portsmouth and the time of tomorrow's lifting attempt is uncertain.

Possibility of an attempt at dawn seemed remote, but salvagers said weather charts indicate the wind might moderate.

All was ready for the lift, which will be the second. Navy men hoped to take the Squalus four miles nearer the lee of the Isle of Shoals into about 100 feet of water. They believe the submarine may be brought to the surface on the third lift and then, with her twenty-six dead, be towed to a navy drydock.

Omaha Lawyer Elected Knights of Columbus Head

Seattle, Wash., Aug. 16 (AP).—Francis P. Matthews of Omaha, Neb., attorney and president of the Omaha Chamber of Commerce, was elected supreme knight of the Knights of Columbus here today.

WINGS MENDED, HAWK TO TAKE AIR AS A FALCON

Trained to Hunt Following Injury in Crackup.

(Picture on back page.)

Lady, the Cooper's hawk which crashed through a window into the Field Museum of Natural History last November, is ready to take to the skies again. Her wings have mended, and she is trained for the royal sport of falconry.

Lady was brought back to health by Earl G. Wright, curator of exhibits at the Chicago Academy of Sciences, and his son, Donald, 15 years old. Young Wright displayed her proudly yesterday in the yard of his home at 6526 North Ashland avenue.

Test Flights Successful.

The hawk has made several short experimental flights, always returning to the leather gauntlets which young Wright and his father wear on their arms on these occasions. The gauntlets protect them from Lady's sharp talons and beak.

"We're going to Delavan Lake, Wis., next week," Donald said, "and there we'll give her a real chance to test her wings. We'll send her after pigeons and rabbits, rewarding her with part of the kill. Then she should be ready to fly off and bring back other game."

Lady is kept on a twelve foot leash in the yard. The Wrights also have a wire haired terrier, Jojo, who has the freedom of the yard. He warily avoids the hawk, but she isn't afraid of him.

Injured in Museum Crash.

Lady's abrupt entrance to the Field museum was made through a third floor window pane. She landed amid the stuffed birds and animals, injuring her head and some of the feathers on her thirty-three inch wing spread. Albert J. Franzen, taxidermist at the museum, bandaged her wounds and took her to his home at 10113 Rhodes avenue. She spent most of her time there sleeping.

Last March Franzen turned her over to the Wrights, who are experts on the care of hawks. They spliced new feathers on Lady. She has shed these now and grown new ones. She eats two ounces of raw beef daily.

British Flying Boat Hops on Delivery Flight to Zealand

SOUTHAMPTON, England, Aug. 16 (AP).—The Imperial Airways twenty-four ton flying boat Aotearoa today took off on a 14,000 mile delivery flight to New Zealand for the opening of a new air service between Sydney and Auckland. Later a survey flight between Auckland and the Fiji Islands is expected.

Jerrems
Semi-Annual Sale
Final Reductions
Bearing in mind the high custom tailoring standard of Jerrems ready-to-wear clothes, these values are nothing short of amazing.
YEAR ROUND WEIGHTS
Suits—Topcoats—Overcoats
were $45 — $31.50
were $50 — $36.50
were $55 — $43.50
Others up to $85 proportionately reduced
324 S. MICHIGAN AVE. Bet. Jackson and Van Buren
7 S. LA SALLE ST. Near Madison

A SMALL DEPOSIT HOLDS YOUR COAT
save many many dollars

BRUCEWOOD SKUNK COATS
in a great August selling at
$169
Skunk jackets, $119
You'll wear skunk everywhere over everything—and you'll save so many dollars here, you'll thank our August sale all year long
Other fur coats from $99 to $495—convenient credit—5th floor.
MAURICE L ROTHSCHILD
State at Jackson

A SMALL DEPOSIT HOLDS YOUR COAT

Save many dollars in our August sale of
ROTHMOOR COATS
with precious
SILVER FOX
$75
Silvers have skyrocketed since these coats were bought—they're up 25% and going higher. Our advice is—take advantage of the August savings and buy now
Sizes 12 to 46—half sizes 33 to 45—others $50 to $495—convenient credit—5th floor
MAURICE L ROTHSCHILD
State at Jackson

THE STORE FOR MEN
MARSHALL FIELD & COMPANY
Washington and Wabash Store Hours: 9:30 a.m. to 5:30 p.m. Saturday, August 19—9:30 a.m. to 1 p.m.
SHIRT SALE
PAJAMA SALE
Double Feature
FROM OUR AUGUST SALES

FEATURE NO. 1
Enjoy better quality for less money
SHIRT SALE
Imported English Fabrics
reduced to $2.35
The moment you see these shirts you'll sense their outstanding value. They're skillfully tailored to our specifications from broadcloth and madras shirtings made in Lancashire, England. Collar-attached styles, in stripes and checks—sanforized shrunk. Sizes 14 to 17½, sleeve lengths 32 to 36.
FEATURE NO. 2
Another Store for Men Value Triumph!
PAJAMA SALE
Regular lines deeply reduced

Stock up on pajamas at this attractive sale price. They're made of fine, lustrous broadcloth. Notch, low neck, and middy styles. Choice solid colors: blue, tan, gray, green, or white. Piped in contrasting shades. Don't miss this!
$2.45
FIRST FL...
Also in Evanston and Oak Park
THE STORE FOR MEN

FINAL TEN DAYS of the SALE of O-G *MYSTIC-ARCH SHOES
FAMOUS FOR COMFORT!
*Trade Mark Registered.
Sold on TEN-DAY FREE TRIAL!
REGULAR PRICE $7.00
NOW ON SALE AT

SIZES 5 to 14 AAA to EE
O-G MYSTIC ARCH SHOES FOR MEN
Black or Brown Calfskin, also White Leather and Black Kangaroo (High or Low Shoes)
$4.95
Money refunded if you're not satisfied
O'CONNOR & GOLDBERG
205 STATE STREET, South, at Adams (Republic Bldg.)
59 MADISON ST., West (at Dearborn) 6348 HALSTED ST., South
4040 Madison Street, West
Mail Orders Will Receive Prompt Attention!
O-G Shoes in this advertisement not available at 23 Madison, East
4616 Sheridan Road 835 63rd Street, East
3300 Lawrence Ave. 1255 Milwaukee Avenue
3225 Roosevelt Road 2748 Milwaukee Avenue
O-G CHARGE ACCOUNTS Are Easily and Quickly Opened
THESE O-G STORES ARE OPEN TUESDAY, THURSDAY AND SATURDAY NIGHTS UNTIL 10 O'CLOCK

APPLICATION FOR TRIBUNE ACCIDENT INSURANCE POLICY
AND SUBSCRIPTION TO THE DAILY TRIBUNE
NOTE: For the sum of 25c preliminary term fee, plus 10c a month in advance thereafter, the Chicago Tribune makes available to its Home Delivery Subscribers and members of their families who reside in the same household a $7,500 Travel Accident Insurance Policy. Insurance coverage eventually increases to $11,250 on continuous renewal. Issued by Federal Life Insurance Co., Chicago. NO MEDICAL EXAMINATION. One policy to a person. Issued only to applicants over 10 and under 70 years of age.
Mail this Coupon to the Chicago Tribune. SEND NO MONEY. Accredited representative will call and collect 25c. Official Carrier will collect monthy thereafter for Insurance and Subscription. Insurance will lapse if subscription is stopped.
☐ I hereby order the Daily Tribune delivered to my home by Carrier six days a week, starting immediately, for which I agree to pay the regular rate.
☐ I am a Home Delivery subscriber and agree to continue.
Do you apply for this $7,500 Travel Accident Policy? ....
(PLEASE PRINT)
Your Name? .... First Name Middle Name Last Name
Address? .... Number Street Apt.? ....
.... City State Phone? ....
Your Age? .... Date of Birth? .... Month Day Year
Are You Blind or Deaf? .... Are You Crippled? ....
Name of Person to Whom Insurance Is to Be Paid in Case of Your Death? (Beneficiary)
.... First Name Middle Name Last Name Relationship ....
Applicant's Signature .... Sign in Own Handwriting
NOTICE: Orders for Home Delivery of the Tribune are acceptable only from persons residing where such service is maintained and are subject to rejection by the Tribune. All applications for insurance are subject to rejection by the Federal Life Insurance Co. Insurance does not become effective until noon the date policy is issued.
Form A3723—8-39

Don't let your old fur coat date you!

...Let Shayne furriers show you what they can do about

- COLLARS that are smaller
- SLEEVES that are looser
- WAIST LINES that are slimmer
- SKIRTS that are shorter
- YOKES that are snugger
- SHOULDERS that are higher

Your Persian Lamb or Hudson Seal Coat Completely Remodeled and Relined

INCLUDING CLEANING AND GLAZING $90 WITHOUT ADDING NEW SKINS

Other Furs Remodeled at Proportionately Moderate Prices

JOHN T. SHAYNE
MICHIGAN AVENUE AT RANDOLPH

TWO LINK KOFKIN TO ASSASSINS IN WIEBOLDT KILLING

Truck Driver Says Union Leader Fired at Him.

Oscar Kofkin, business agent and vice president of the Taxicab Chauffeurs' union, was identified by two witnesses in the Criminal court yesterday as one of four labor terrorists who took part in an attack last April 12 on a truck containing five employés of the Wieboldt Stores, Inc.

Oscar Kofkin.

One of the employés, James Lawrence, was killed by a bullet. The killing occurred during a dispute between the stores and union teamsters in which the stores were picketed. Kofkin was indicted for the slaying and his trial began yesterday before a jury and Judge John Sbarbaro.

Truck Driver Identifies Him.

The first witness who identified Kofkin was Raymond Rodgers, 21 years old, 2233 South Oakley avenue, driver of the truck. He said Kofkin attempted to assault him with a baseball bat and later fired a shot at him. Rodgers said he did not know who fired the shot that killed Lawrence.

The second witness was Arthur Rondel, a former prize fighter and California narcotics agent. He said he was motoring in the neighborhood and had seen the attack on the truck from his car.

Rondel identified Kofkin as the man with the baseball bat, but did not agree with Rodgers that the business agent later produced a gun. Rondel said the gun wielder, who also leaped from the terrorists' car, was James [Rubbernose] Connors, a minor union official who is being sought by police. He identified a picture of Connors.

Describes Fatal Shooting.

Rodgers was questioned by Assistant State's Attorney Richard Devine. He said that he and Rodney Magiera, 2257 Cermak road, were in the cab of the truck and three others, Lawrence, Frank Walsh and George Lawton, were in the rear. At Marshfield avenue and Walton street, Rodgers said, a maroon colored sedan drew alongside and at least eight shots were fired from it into the truck.

"We jumped out, ran north, and ducked into an alley," said Rodgers. "The car followed. There were two shots fired as we ran and two more fired at us in the alley. The car circled the block and when we got back to the truck it was there.

Says Kofkin Fired at Him.

"Two men jumped out of the automobile. One had a ball bat and the other had a brick. The one with the bat swung at me. He missed and broke the bat against the wall of a building. Somebody said, 'Get that ——.' I turned around and a man with a gun fired a shot at me."

Q. [By Devine]—Do you see the man who had the baseball bat?

A. [pointing]—Yes. Kofkin.

Q. Do you see the man who later had the gun?

A. Yes. Kofkin.

On cross-examination by Defense Attorney A. L. Marovitz Rodgers testified Kofkin had gone back to the car to get the gun after breaking the baseball bat.

Rodgers said he had been paid $185 for three weeks' work by the Wieboldt stores. He said he had worked only one day, but spent the rest of the time visiting police showups to view suspects.

State Supporting Witness.

On cross-examination by Marovitz, Rondel testified that he is now living at the Del Prado hotel as a guest of the state's attorney and receives $25 a week expense money in addition to his hotel keep.

"Did you stay at the scene of the shooting until police arrived?" asked Marovitz.

Rondel said he had not, adding that he had made no mention of the affair until June 20 at the state's attorney's office.

"How much have you received from Wieboldt's," asked Marovitz.

"Three hundred and eighty dollars," replied Rondel. "Payments stopped about June 10."

He did not explain this statement.

Walsh, one of the men on the truck who had been reported missing, was located yesterday at 5109 Kenmore avenue, and testified briefly about the attack. Lawton, the other truck occupant, has not been found.

THE CRIME CLOCK
Chicago's Record Since Jan. 1

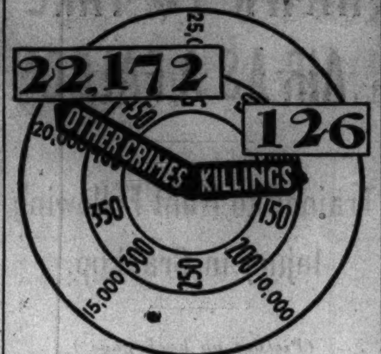

"Half of all the crimes in Cook county are committed by repeaters."—The Chicago Crime commission.

KILLER RUSSELL TO BE BROUGHT BACK SATURDAY

Oklahoma authorities notified United States Marshal William H. McDonnell yesterday that they will bring Lawrence Dressler, alias Jack Russell, to Chicago on Saturday. He is under federal indictment here for the kidnap murder of Billy Scott Hamilton of Arkansas City, Kas. Dressler escaped from the Oklahoma state prison July 11, forced Hamilton to drive him to McHenry county, and there killed him, according to his confession. Dressler was recaptured and returned to prison. Federal officials here then instituted proceedings to bring him here, and Oklahoma officials decided to surrender him.

COUPLE TO FACE COURT TODAY IN $8,000 BURGLARY

Mr. and Mrs. Sebastian Licatto, 4640 Drexel boulevard, will be arraigned in Felony court this morning on a burglary charge in connection with the theft Dec. 1 of $8,000 in securities and $150 in cash. Police said Licatto has admitted entering the apartment of Mrs. Sidney Horn, 1322 Sherwin avenue, with a key made from one which he stole and had duplicated. The key was obtained when the Licattos visited Mrs. Horn's maid, Josephine Gurka. Miss Gurka has been absolved of any connection with the crime, police say.

NEW HUNT BEGINS FOR MISSING GIRL SLAYING WITNESS

Trial of Father Delayed Until Oct. 14.

A new search for Martha Jean Matter, 11 years old, was begun by the state's attorney's office last night. The state has sixty days in which to find her. The second trial of the girl's father, James K. Matter, charged with slaying his wife last Oct. 1, was continued yesterday to Oct. 14. Martha Jean is the state's principal witness.

Judge Michael Feinberg granted the continuance over protests of Matter's attorney, William Scott Stewart. Stewart sought freedom for his client under the law which provides that a defendant must be tried within four terms of court after a new trial is ordered.

Believe Child Is Hidden.

Assistant State's Attorneys Emmett Moynihan and Morris G. Meyers presented affidavits to the court declaring they believed Martha Jean had been hidden somewhere in the east by her paternal grandmother, Mrs. Frank Matter. They presented a list of relatives who might possibly know of the girl's whereabouts, and asked time to canvass them.

Judge Feinberg acted under the provision of the law which says a judge may order a continuance of up to 60 days if he is convinced the state has made diligent efforts to locate a missing witness or has reason to believe the witness may be found.

Mrs. Marguerite Matter was found shot to death in the Matters' Brookfield home. At the engineer's first trial Martha Jean testified she had heard her mother scream:

"Don't shoot, Jim; please don't shoot!" after her parents had been quarreling in their bedroom. The sound of a shot followed. Matter was found guilty and sentenced to twenty years in prison, but the conviction was reversed by the Illinois Supreme court.

Children Taken by Aunt.

After the trial Martha Jean and her two younger brothers were placed in custody of Matter's sister, Marion, in Harrisburg, Pa. Detective Sergeant Bert Gray reported that Marion Matter told him the girl disappeared from her home on June 10. The grandfather told Gray his wife was away; he didn't know where.

Matter, who was in court yesterday, will have been in jail for more than a year, when his case is called for trial on Oct. 14. Before that date the state must find Martha Jean, then induce her to come to Chicago of her own accord. She cannot be extradited, having committed no criminal offense.

It was not considered likely that the state would proceed with the trial without Martha Jean as a witness.

FINE FURS SINCE 1896

H Walzer & Co
174 N. MICHIGAN AVE.

Luxurious SABLE-DYED SQUIRREL $148

Soft sable-dyed squirrel so well adaptable to that youthful full length swagger fashion with gallant square shoulders and hardly any collar at all. Slip into it and feel how surprisingly light and supple it is. A luxurious fur that is flattering in most any of the newest style trends. An amazing value at $148 offered only during Walzer's August Fur Sale.

OF COURSE YOU CAN BUDGET!

H. WALZER & CO.
Air-Conditioned Showrooms

The Oldest Name in Scotch

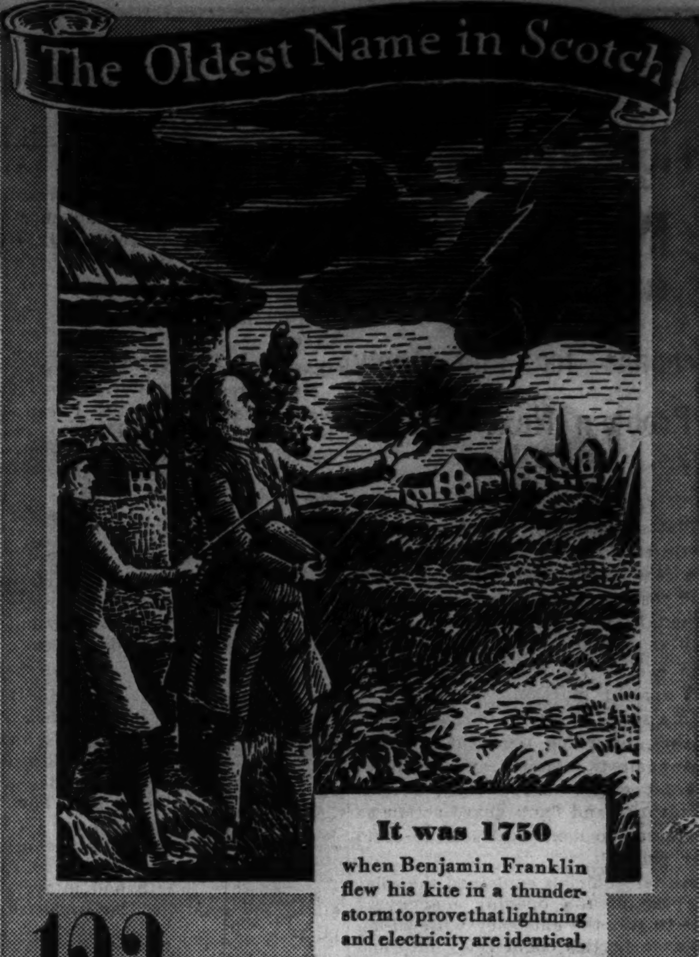

It was 1750 when Benjamin Franklin flew his kite in a thunderstorm to prove that lightning and electricity are identical.

123 YEARS BEFORE BENJAMIN FRANKLIN DISCOVERED ELECTRICITY...

the Haigs were making Scotch!

Only a very fine product can keep on pleasing the public—century after century! And Haig & Haig has a 312-year-old record of continuous satisfaction behind it. Yet—despite this exclusive distinction—Haig & Haig makes no extra charge for its great name and fame.

Don't be vague - Ask for Haig
Haig & Haig
BLENDED SCOTS WHISKY • 86.8 PROOF
SOMERSET IMPORTERS, LTD., NEW YORK, CHICAGO, SAN FRANCISCO

Cyclones create a new kind of face powder "Air-Spun"

Actually whirled, buffed by streams of air. The result—new softness in its texture, new glow in its shades. $1.

Your Fragrance Guide—L'Aimant in a red box. "Paris", blue box. Emeraude, green box. L'Origan, powder-puff box.

COTY

SAVE 20c ON YOUR LUNCH!
Eat at GRANT'S
TODAY'S BARGAIN VALUE SPECIAL
Generous Portion of Cold, Chicken Loaf with a tasty Salad, Pickle Chips, Radish Sliced Tomatoes, Fresh Buttered Toast! A meal that IS a meal! Sliced Potato Roses, 25c
FREE! RASPBERRY ICE CREAM!
Present this ad for a big, delicious, tangy dish of our own freezer-Fresh Raspberry Ice Cream.
Eat in Air-Conditioned Comfort—Always Cool!
W. T. GRANT CO.
Cor. STATE & MONROE
Budget Suppers, 5 to 7 P. M.

Complete line of BROADLOOM and CARPETS Moderately Priced
Nahigian Bros. Inc.
FRAnklin 8800

CARSON PIRIE SCOTT & CO

Double Drama IN VAN RAALTE'S FALL "AMERSUEDES"* 1.00 pair

The most talented pairs of gloves Van Raalte ever handed out to dramatize your autumn fashion role. Carson's four stellar styles are made of Amersuede*, an amazing rayon fabric that suds over and again for a return performance. In hit-scene musical comedy colors:

Red plum, dragonfly blue, bottle green, amber, royal blue, beige, gold, white, brown, black, maroon, Persian moss and lipstick red.

Gloves, First Floor.

IN THE HUB'S CHICAGO STORE ONLY

Annual August SALE

1000 MEN'S SUITS
(Year 'Round Weight)

400 OVERCOATS

200 TOPCOATS

REDUCED Many, Many DOLLARS

$28.50

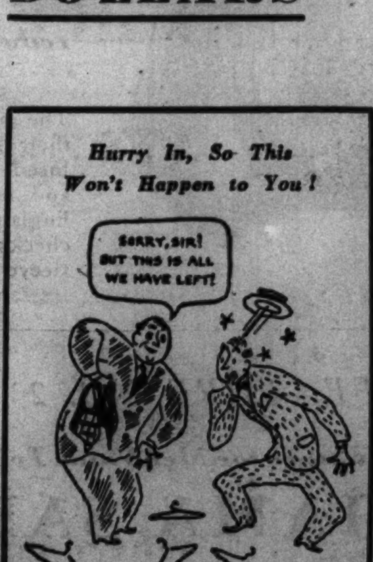

Because this is a clearance the size ranges are broken, but all sizes are amply represented. The colors are dark and medium shades . . . patterns are distinctive . . . styles are authentic . . . values are sensational! Second Floor

NO DOWN PAYMENT
NO CARRYING CHARGE
On Our 90-Day Plan Charge Account

THE HUB
Henry C. Lytton & Sons
SECOND FLOOR, State and Jackson, CHICAGO STORE ONLY

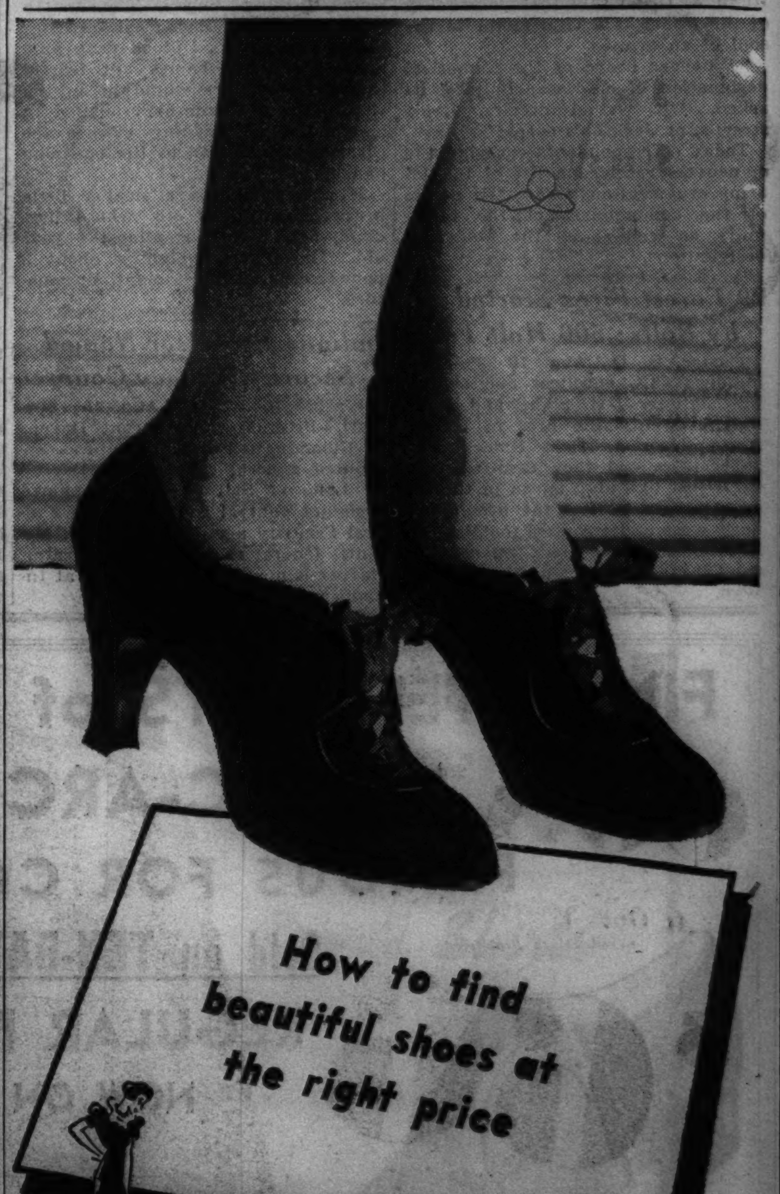

How to find beautiful shoes at the right price

When you shop for new shoes you can make a simple matter of finding the style and value which suit you best by reading the attractive offerings of footwear in the Tribune. You can keep informed of the choicest footwear fashions available in Chicago stores. Because the Tribune prints more women's shoe advertising than the next three Chicago newspapers combined, you will miss none of the outstanding offerings in new shoes. To get the most for your money, read the advertising in the Tribune every day.

For extra value read the Tribune

Mrs. Snyder's
ICE CREAM
comes in
DELICIOUS
flavors

The flavors of Mrs. Snyder's Ice Cream are so *good* you'll often take home *two*. There are *toffee krunch*, and chocolatey *chocolate*, strawberry, pineapple-*almond*, maple walnut and, of course, *vanilla*, and lemon fluff, *coffee*, peppermint, *fresh peach*, and chocolate almond *chip*, and sometimes banana pecan, and raspberry . . . and *always* . . they're . . the . . best . . you . . ever . . *ate!*

MY ICE CREAM is served or packed to take out at FIVE of my shops: 20 S. Dearborn, 61 W. Jackson, 1731 Howard, 1514 E. 53rd, and 2030 E. 71st. Delicious fountain drinks and sundaes and sodas at these shops, too! Ice cream packed in special insulated containers.

50c and 60c per quart

PEORIA CONVENTION
$2.95 ROUND TRIP

LEGIONNAIRES, ATTENTION

Here's a way to save money on your trip to the State convention at Peoria. Santa Fe Trailways offer seven streamline buses every day, and the round trip fare of only $2.95. Buses leave the downtown loop depot at 7:00 AM, 8:15 AM, 11:00 AM, 1 PM, 3:30 PM, 8:30 PM and 11 PM, Central Standard Time.

TRAILWAYS BUS DEPOT
20 East Randolph Street
Phone Randolph 9500

Across from Marshall Field's.

Member, National Trailways Bus System

ADVERTISE
IN
THE TRIBUNE

PRINCIPAL IN 'FIX' GETS A YEAR ON LARCENY CHARGE

Loses His Second Plea for Probation.

Frank Klakowicz, central figure in the recent Felony court "fix" case, yesterday lost another plea for probation and was sentenced to a year in the Bridewell on a charge of larceny. Meanwhile the board of managers of the Chicago Bar association prepared to meet today and investigate the "fix" allegations involving Judge Eugene L. McGarry of the Felony court.

The sentence yesterday was imposed by Judge Joseph Sabath in Criminal court. Klakowicz, who is 31 years old and lives at 1085 North Marshfield avenue, at first pleaded not guilty to a burglary charge. Then his attorney, Thaddeus Toudor, announced that he would change his plea to guilty if the state would agree to reduce the charge to larceny and consent to a one year sentence.

Probation Plea Denied.

Assistant State's Attorney Irwin Clorfene agreed, the evidence was stipulated, and Judge Sabath passed sentence. Klakowicz then burst out crying and asked for probation. Judge Sabath refused.

Klakowicz was charged with breaking into a store where he formerly worked and stealing radios and tools valued at $1,900.

Sentence Vacated.

When first tried before Judge McGarry he was sentenced to a year in the Bridewell, but the state's attorney's office said that without its knowledge, Judge McGarry vacated the sentence. He granted Klakowicz probation last Thursday.

The prosecutors rearrested Klakowicz on an indictment containing the burglary charge. Assistant State's Attorney Emmett Moynihan said Judge McGarry told him the probation was granted on the request of Ald. Joseph Rostenkowski [32d]. The alderman disclaimed having asked the judge to "fix" the case and McGarry then denied mentioning Rostenkowski's name in connection with the matter.

Lester Makes Crime Pay but Only for Half an Hour

For about half an hour yesterday it looked as though Lester Samonds Jr., 25 years old, who gave his address as 3834 North Cicero avenue, was a successful criminal. But Henry Kopeika Sr. and Henry Kopeika Jr. managed to escape from the basement of their jewelry store at 4232 Wentworth avenue. They found a policeman. Then they found Samonds. They said he was the man who stole $8 and $15 worth of watchbands and then locked them in the basement. Samonds confessed, police said.

Trail of Escaped Prison Inmates

(Story starts on page 1.)

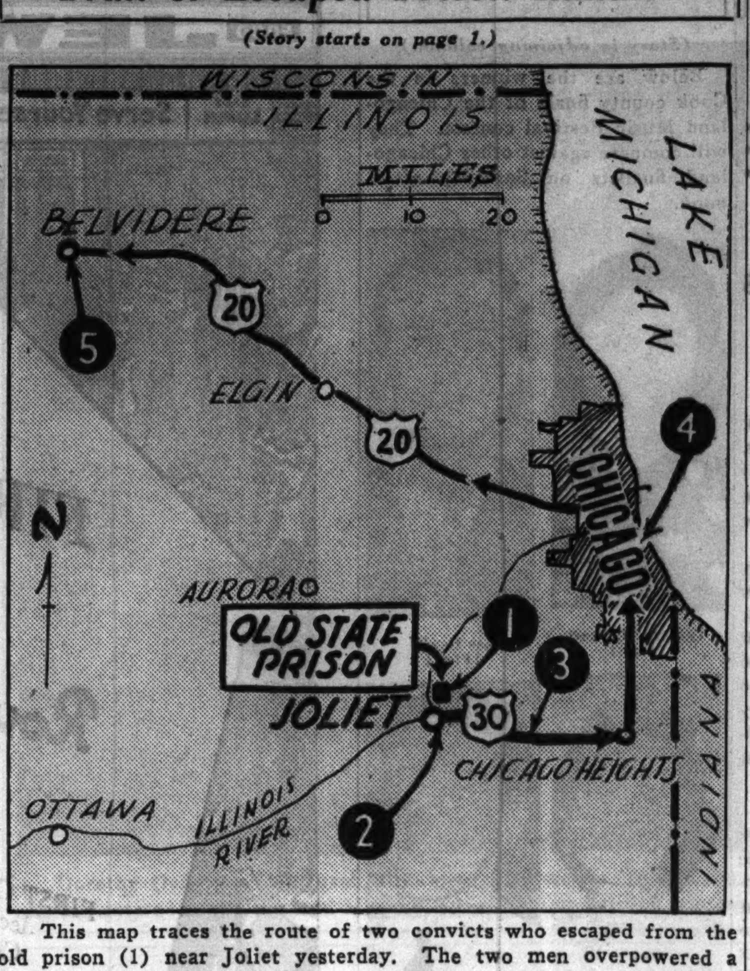

This map traces the route of two convicts who escaped from the old prison (1) near Joliet yesterday. The two men overpowered a guard, took his pistol, and drove a prison truck to Joliet (2) where they forced a motorist to surrender his car. This car was found abandoned near New Lenox (3). Two Ohio motorists were stopped near Chicago Heights by the convicts and were forced to drive them to Chicago (4). One of the convicts got out of the Ohio car on the south side and the motorists were forced to take the other to Belvidere (5).

John McGuire (left) and Charles Emmerson, the two escaped convicts.

Thief Breaks Into His Mouth and Steals His False Teeth

Camden, N. J., Aug. 16 (AP).—A thief stole a set of false teeth out of Morris Mahoney's mouth today without awakening him. But a policeman on a bridge where Mahoney was sleeping saw the thief and seized him. The teeth were in his hand.

TWO CONVICTS ESCAPE PRISON, KIDNAP TOURISTS

[Continued from first page.]

waved the pistol at us. We obeyed every order. One of the men, the one called McGuire, took the wheel. He kept my husband beside him and the other man, with the gun, sat in the back seat with me.

Rob Gasoline Station.

"We drove by a roundabout way into Chicago. Somewhere along the way McGuire got out and bought a bottle of whisky. They drank it and began quarreling as to where they would go. Then, as if they had a sudden inspiration, they drove up to a filling station and robbed the attendant. We stayed helpless in the car while the robbery was going on."

[This statement puzzled the police. There was no report of a filling station robbery in or near Chicago between 1 p. m. and 6 p. m., and the Rices were not seized until about 2 p. m.]

"Somewhere in 35th street McGuire got out," Mrs. Rice continued. "Emmerson, who stayed with us, couldn't drive and he forced my husband to stay at the wheel. We drove for hours, it seemed, through Chicago. A little later we were in Elgin and headed for Belvidere.

Convict Flashes $100 Bill.

"The convict said he wanted to get to Rockford, his old home. My husband was becoming exhausted. The man threatened him unless he did just as he was told. He took a shirt from a suitcase and put it on in place of the one he was wearing. He also took my husband's coat and robbed him of $8. He seemed to have plenty of money and flashed a $100 bill."

Emmerson left his prison uniform in the car when he got out. The pistol taken from Guard Frew was also found near the Rice's car. Rice, who is about 60 years old, suffers from a heart ailment. He became nervous as he drove into Belvidere after dark, and this caused the crash in State street. No one was injured and the cars were only slightly damaged, but the exhausted driver collapsed over the wheel. Both he and Mrs. Rice were treated in the hospital by Dr. David B. James of Belvidere.

"It was a terrible experience," Mrs. Rice said. "My husband is in no condition to talk. I am greatly relieved that we have escaped alive."

Expected to Be Home Today.

The couple had been in the Black Hills of South Dakota on vacation and had expected to be in Bucyrus late last night or early today.

Warden Joseph E. Ragen of the Joliet penitentiary said that no blame attached to Guard Frew.

"It was a foolish escape for both men," he said. "McGuire would have been eligible for parole in four months and Emmerson in two years. Both had been model prisoners."

He directed the search for the men during the afternoon. In it 150 prison guards and the state police coöperated. All the roads in the south end of Cook county and all of Will county were blockaded and hundreds of motorists were stopped and questioned.

McGuire formerly lived in Lake county. In 1925 he was charged with the slaying of Mrs. Millie Mellinger of Five Points, near Waukegan. She was his sweetheart, and was shot to death after a quarrel with him.

McGuire fled after the killing and was not captured until 1932. In the Circuit court at Waukegan, disregarding the advice of his attorneys, he pleaded guilty to manslaughter. He contended that the shooting was accidental. He had been an inmate of Joliet since March, 1933.

KILLED AS CAR SKIDS ON GRAVEL.

Noblesville, Ind., Aug. 16 [Special].—Mrs. Elizabeth Joss, 67 years old, of Indianapolis, was killed near here today when the car in which she was riding with relatives struck some fresh gravel, left the road and turned over three times.

A HEARTY LUNCH!
BREADED MILK FED VEAL CUTLET
With Tomato Sauce, Buttered Red Beets, Hashed Brown Potatoes, Bread and Butter
35c
YOUR HOST, D. L. TOFFENETTI
TRIANGLE RESTAURANTS
OPEN ALL NIGHT AT
57 W. RANDOLPH ST.
(NEAR DEARBORN)
Six Others in the Loop
ALL AIR-CONDITIONED
Dine at TOFFENETTI RESTAURANT WHEN YOU SEE THE NEW YORK WORLD'S FAIR

HAY FEVER
Imagine! Not a second's discomfort from Hay Fever. Marvelous result awaits you in the amazing new scientific ALLERGY ELECTRIC MASK. Light weight, permits conversation, keeps every single torturous particle away from delicate nasal membranes.
Comfortable: Wear It Any Place!
SHARP & SMITH
Orthopedic Company
65 E. Lake St. RAN. 3420

Subscribe for the Tribune

BOND'S
Sportswear Clean-Up

YOU clean up a nice piece of change. We clean house.

Shirt & Slacks Outfits
The real "McCoy" from California. Natural hopsack with belt to match.
REDUCED TO 1.69

Swim Trunks & Shirts
Tailored by Gantner in silky-looking lastex, to fit like your skin.
REDUCED TO 1.69

Mesh Sports Shirts
Thousands of "little windows" keep you cool. Wrinkleproof collars.
REDUCED TO 1.39

Breezy Sports Shirts
Frosty whites, pastels, checks—swell for your playful moments.
REDUCED TO .79

Hickok Sports Belts
White on one side, green or tan on the other—double-duty for you.
REDUCED TO .69

Quantities are limited!
"Charge It" the Bond way
BOND CLOTHES and furnishings
65 W. MADISON ST. (Between Clark and Dearborn)
Open Thursday Evenings Only Until After Labor Day
OAK PARK—1133 LAKE ST. 6339 S. HALSTED ST.
Open Thursday and Saturday Evenings
3250 LINCOLN AVE. (Near Belmont) WABASH AT MONROE
Open Thursday and Saturday Evenings Closed Evenings During August

The "Thrillingest" Fur Coat Values in All Chicago

Who but Evans, as AMERICA'S LARGEST EXCLUSIVE FURRIERS, presents such luxurious furs; stunning styles; fine workmanship at this amazing low August Sale price.

Paris-Inspired
FUR COATS
At One Spectacular Price
$66

Grey Krimmer Dyed Lamb $66

The Styles Sing "Paris"
The Furs Breathe "Quality"
The Price Defies "Competition"

Read This Partial List of Spectacular Values
Mink Dyed Marmot........$66
Natural Grey Kidskin........66
Silvertone Dyed Muskrat........66
Grey Krimmer Dyed Lamb........66
Dyed Striped Skunk........66
Natural Silver Muskrat........66
Hudseal Dyed Coney........66
Black Caracul Dyed Kid........66
Grey Dyed Chekiang Caracul 66
and many, many others

SHOP IN AIR-COOLED COMFORT
Evans
36 SOUTH STATE STREET

4 WAYS TO BUY—Charge—Cash—Budget—Layaway—A SMALL DEPOSIT HOLDS YOUR SELECTION

plenty of play
ROOM FOR TOES
in the new O-G SHOES
LOTS of SPACE to WIGGLE!
$3.95 $3.95 $3.95 $3.95

Exclusive New
Autumn footwear fashions of genuine LASTEX in soft BLACK SUEDES
VERY SPECIALLY PRICED
$3.95
Quality of $5.50 Footwear
$3.95 $3.95 $3.95

AN O-G CHARGE ACCOUNT IS EASY TO OPEN AND A PLEASURE TO USE!

You get MORE QUALITY when you choose O-G Shoes!

O-G Suede Shoes are made from genuine Calfskin . . . assuring smarter appearance and better service! From heel to toe . . . the quality of O-G Shoes is the best you can buy for your money!

O'CONNOR & GOLDBERG
205 STATE ST., South, at Adams • 59 MADISON ST., West, near Dearborn
4616 Sheridan Road
3800 Lawrence Ave.
835 63rd Street, East
6348 Halsted St., South
3225 Roosevelt Road
O-G Shoes in this advertisement not available at 23 Madison, East
4040 Madison St., West
1255 Milwaukee Avenue
2748 Milwaukee Avenue
O-G STORES FOR WOMEN OPEN TUESDAY, THURSDAY AND SATURDAY NIGHT

Marshall Field & Company
presents here each day observations intended to be of value to those it seeks to serve.

THE ABC'S OF SILVER (5)

By CALEB

"ANY number of terms now in the vocabulary of silver need translation into plainer English," said the section manager. "Some involve materials—some, design—some, various craft methods developed through the years. Terms like *pewter, German silver, coin silver, Britannia ware, gadroon, Sheffield Plate, and electroplating,* for example, are none too clear to the layman.

"Pewter, as an instance, was a special favorite of our forefathers; it delighted those who couldn't afford silver; and sentiment still gives it an appeal to collectors. It was made of tin, antimony, copper, and, in earlier days, lead. The highest-grade pewter abandoned lead, because of its poisonous properties. Household utensils, in fact no longer contain it at all.

"Around 1830, a German named Guiticke brought to Sheffield, England, a new metal composed of nickel, copper, and zinc, that was hard and indestructible, and proved a fine substitute for copper. It was popularly called 'German silver,' but, of course, has no silver in it. It is still used as a 'base' for plated silverware.

"Coin silver, as the name indicates, is simply silver made into coins. The Government standard for coins is nine parts silver to one part alloy (brass, copper or nickel). Britannia ware, sometimes miscalled pewter, is made of tin, antimony and copper; and, like pewter, is used in making plated silverware.

"*Gadroon* is a design term borrowed from architecture, where it is spelled *godroon;* and the dictionary defines it as a fluting or reeding, often approaching an oval form or almond shape, used in silverware." Pointing to a beautiful sterling tray nearby, he added: "You can see for yourself why gadroon is so popular with makers and public. Researchers say the early Egyptians caught this motif from the rippling surface of the Nile. It is the 'still motion', in silver, of wavelets amid sunlight.

"As for Sheffield Plate, it is surprising how many people still ask for it—when its manufacture was discontinued a hundred years ago! Genuine Sheffield is rare, expensive, and has gone to museums and collectors. As solid silver's first substitute, it also displaced pewter in popularity; and was made in Sheffield, England, between 1750 and 1840, by fusing sterling silver on copper."

Mrs. Grayson glanced at her wrist. "Time to go," she said. "But you *will* tell me more, another time—about electroplating, and so on?" . . . "Indeed I will," her informant replied. "There are lots of interesting silver facts that I haven't yet touched on."

• • •

This article may be reproduced in whole or in part only on written consent from

Marshall Field & Company

1153

[ADVERTISMENT]

Does Your Breath Shout 'FALSE TEETH'?

Stera-Kleen Prevents False Teeth Odor—Cleans Without Brushing

"False teeth odor" is the curse of denture wearers. Ordinary brushing or antiseptics often will not remove scum and food particles that collect on your plate or bridge. This uncleanliness gives off the most offensive of breath odors—you do not know if you have it—but others do.

Prevent this odor by using STERA-KLEEN and make sure of absolute cleanliness. STERA-KLEEN dissolves scum and food particles from the tiny crevices of your plate that brushing does not reach. It is safe—economical—easy to use.

Stir a little STERA-KLEEN in water, put in your plate or bridge for a few minutes. Rinse, and it is ready for use without brushing. Daily use prevents "false teeth odor." Get STERA-KLEEN today. Only 30¢ a package at any drug store.

Advertise in the Tribune

FATS WALLER TO SWING IT AT MUSIC FESTIVAL

Jazz Exponent to Fill Wide Demand at Fete.

Festival Tickets!

Reserved seats for the Chicagoland Music Festival are now on sale at 50 cents and $1 each. They may be obtained at the Tribune public service bureau at 1 South Dearborn street and in Tribune Tower lobby.

BY CHARLES LEAVELLE.

For the first time in its history, the Chicagoland Music Festival this year will present swing music. This hot jazz will be introduced to the festival's thousands by one of its leading exponents—Fats Waller—who will appear with his band as one of the feature attractions Saturday night in Soldiers' field.

For nine years the festival has offered the best in classical and standard music, usually with just a dash of current types. Due to the great demand, the hot style of music will be included at the tenth festival.

He's Internationally Acclaimed.

The swing to be heard in Soldiers' field will be the real thing. Waller, whose band is playing nightly at the Panther room in the Hotel Sherman, has gained an international reputation with his jazz rhythms in the last ten years. He is acclaimed by other hot style musicians—and that is the final test.

Born Thomas Waller, the son of a Virginia Baptist preacher, Fats sang in the choir of a Harlem church and played piano and pipe organ until he was 15 years old. Then he began composing popular music and emerged eventually as a jazz pipe organist.

He began to be known in 1925—when he was 21 years old—through appearances with Bessie Smith, famous blues singer. He wrote the music for "Keep Shufflin'" and other shows and composed such song hits as "Ain't Misbehavin'," "I've Got a Feeling I'm Falling," and "Crazy 'Bout My Baby."

Bases Work on Classics.

Waller also is an accomplished violinist. His hot treatment of tunes is based upon a solid classical education in music. He studied for eight years under Godowsky of Vienna and Carl Bohn of New York.

The big fellow—he weighs 240 pounds—has gained his greatest fame probably from his phonograph records, which have sold by the hundreds of thousands.

For the lovers of opera and the classics the festival will present John Carter, sensational young tenor of the Metropolitan Opera company. For the lovers of great choruses there will be Noble Cain, leading the Festival Reunion chorus of 3,500 in the majestic "Hallelujah" from Handel's "Messiah."

There will be spirituals by a great chorus of 1,000 Negro voices, led by Prof. J. Wesley Jones of Chicago. Beloved standard compositions will be sung by the University of Illinois rural chorus, directed by Lanson F. Demming.

Two Massed Bands to Play.

And for lovers of band music there will be two big events, the playing of massed bands of 1,700 and 1,000 pieces. There will be folk tunes of forty years ago—"Broken Down Wagon," "Soldiers' Joy," "Turkey in the Straw," and others—played as the accompaniment for the square dance spectacle to be done by 1,750 colorfully costumed performers.

Heart songs the whole world loves—the compositions of Carrie Jacobs Bond—will be played by the Festival Symphony orchestra of 100 pieces, under the direction of Henry Weber. This fine musical organization also will do Strauss' immortal "Blue Danube" waltz and Enesco's "Roumanian Rhapsody."

The vast audience of 100,000 will make music of its own as one of the high points of the evening. Directed by Frank Bennett and Carl Craven, the throng will sing "Let Me Call You Sweetheart," "Sweet Adeline," and "In the Good Old Summertime."

Swing in Festival

(Story in adjoining column.)

Thomas (Fats) Waller, celebrated swing band leader who will play at the Chicagoland Music Festival Saturday night in Soldiers' field.

ATTACKS VIEWS OF PROFESSOR AT BRIDGES HEARING

San Francisco, Cal., Aug. 16 (AP).—Two Stanford university professors explained the theories of communism as defense witnesses at the Harry Bridges deportation hearing today.

Dr. Harold Chapman Brown, professor of philosophy, who said he is not a communist, finished reading a 15,000 word paper in which he stated the revolution advocated by Karl Marx and Friedrich Engels did not mean revolution by violence.

Thomas B. Shoemaker, chief government counsel, said Prof. Brown is prejudiced and that he hopes to prove it.

Dr. Brown and Walter Thompson, professor of political science, each testified he did not believe the communist party advocated violence in the United States.

The government seeks to deport Bridges, C. I. O. director, as an alien communist.

PRESIDENT'S SHIP, PLAGUED BY FOG, REACHES SYDNEY

SYDNEY, Nova Scotia, Aug. 16 (AP).—Plagued by a heavy fog on his criuse in Canadian waters, President Roosevelt reached this Cape Breton port in midafternoon today and ordered the cruiser Tuscaloosa to remain overnight to await better weather.

He had come here primarily to get a mail pouch bearing important papers from Washington, but the fog prevented a plane from getting through up to the time the Tuscaloosa dropped anchor at 2:15 p. m. [Chicago time]. Mr. Roosevelt received in his quarters aboard ship Jack MacLean, acting mayor of Sydney, and other local notables.

After raising anchor about daybreak tomorrow the Tuscaloosa may turn eastward toward fishing grounds or into the Gulf of St. Lawrence.

America Signs Extradition Convention with Mexico

[Copyright: 1939: By the New York Times.]

MEXICO CITY, Aug. 16.—Josephus Daniels, American ambassador, and Foreign Secretary Eduardo Hay of Mexico today signed an extradition convention, supplementing the Mexican-American extradition treaty, and supplementary extradition conventions. While introducing no change in the list of extraditable crimes, the new convention renders accessories before or after crimes liable to extradition.

COUNTY'S BEST SINGERS FACE FINAL HURDLE

Ready to Meet Outsiders for Festival Honors.

The champion singers of Cook county are ready to meet all comers, and the judges who chose them last night in a dramatic audition at the Drake hotel promise they will be hard to beat.

These young singers, who already have eliminated 600 vocalists from three sections of the city, have just one more difficult step which will lead one girl and one young man to Soldiers' field on Saturday night to sing for an audience of 100,000. They will compete Saturday afternoon in the finals at the Drake hotel against entrants from outside the county.

Winner Weeps for Joy.

Miss Cathryn Caligari, 23 years old, 444 East 76th street, a dramatic soprano, will lead Cook county's feminine contestants. She placed first last night with her "Dich Teure Hall," by Wagner, and wept for joy at the ovation she received. Miss Caligari, a dark haired, flashing eyed girl, later confessed she was trying to sing her song as Kirsten Flagstad might if she were competing.

The rich contralto voice of Gudrun Thorson, 23, won her second place. Miss Thorson, who lives at 4125 Newport avenue, says she was born in Janesville, Wis., the home town of Carrie Jacobs Bond, and has longed for a chance to appear on a program with her. Mrs. Bond will be an honored guest of the festival.

Wins in Spite of Laryngitis.

Jane Nelson, 6237 North Maplewood avenue, a slender, blonde girl who at 18 has already placed in several festival contests, won third place with Gluck's Euridice aria. This, in spite of a painful attack of laryngitis.

"I would gladly trade my job of judging these magnificent male voices, commented Mark Love, a radio star and chairman of the judges. His fellow judges, Margery Maxwell, opera singer, and Dr. Samuel Burkholder, choral director, agreed with him, adding that they would have liked to have given three or four more prizes to the men.

Student Wins First Place.

After recalling several of the contestants for a second song their decision went to Lee Hewitt, a handsome young pre-medic student at the University of Chicago, who just last night decided he might study music as a profession instead. Hewitt, who is 20, lives at 5639 University avenue. He is a basso. He had his first real taste of fame after the contest, signing autograph books with a trembling hand.

Second honors went to Robert Spiro, 21, 6440 North Winthrop avenue, a baritone, who sang Marschner's An jenem Tag. Spiro won second place on the north side last year.

Robert Rippy, 1222 East 56th street, also a baritone, sang the same song to win third place. Rippy, who is 20 years old and married, had never sung in a festival contest before.

The choral finals in the festival will be held Saturday in the ballrooms of two hotels. The men will be auditioned beginning at noon in the Drake hotel. At 2 p. m. the mixed organizations will have their auditions in the same ballroom. The women will be heard at 1 p. m. in the Oriental room of the Knickerbocker hotel.

Enter Finals

(Story in adjoining column.)

Below are the winners in the Cook county finals of the Chicagoland Music Festival contest. They will compete against other Chicagoland finalists on Saturday afternoon.

Cathryn Caligari [First] — Lee Hewitt [First]
Gudrun Thorson [Second] — Robert Spiro [Second]
Jane Nelson [Third] — Robert Rippy [Third]
[TRIBUNE Photos.]

ROB FUR CLEANER WAGON.

Jack Magit, 4949 North Albany avenue, a truck driver for the Northwest Fur Cleaners 227 North Ashland avenue, reported yesterday to police that he was held up by two armed men at Quincy and Franklin streets. They escaped with furs valued at $725.

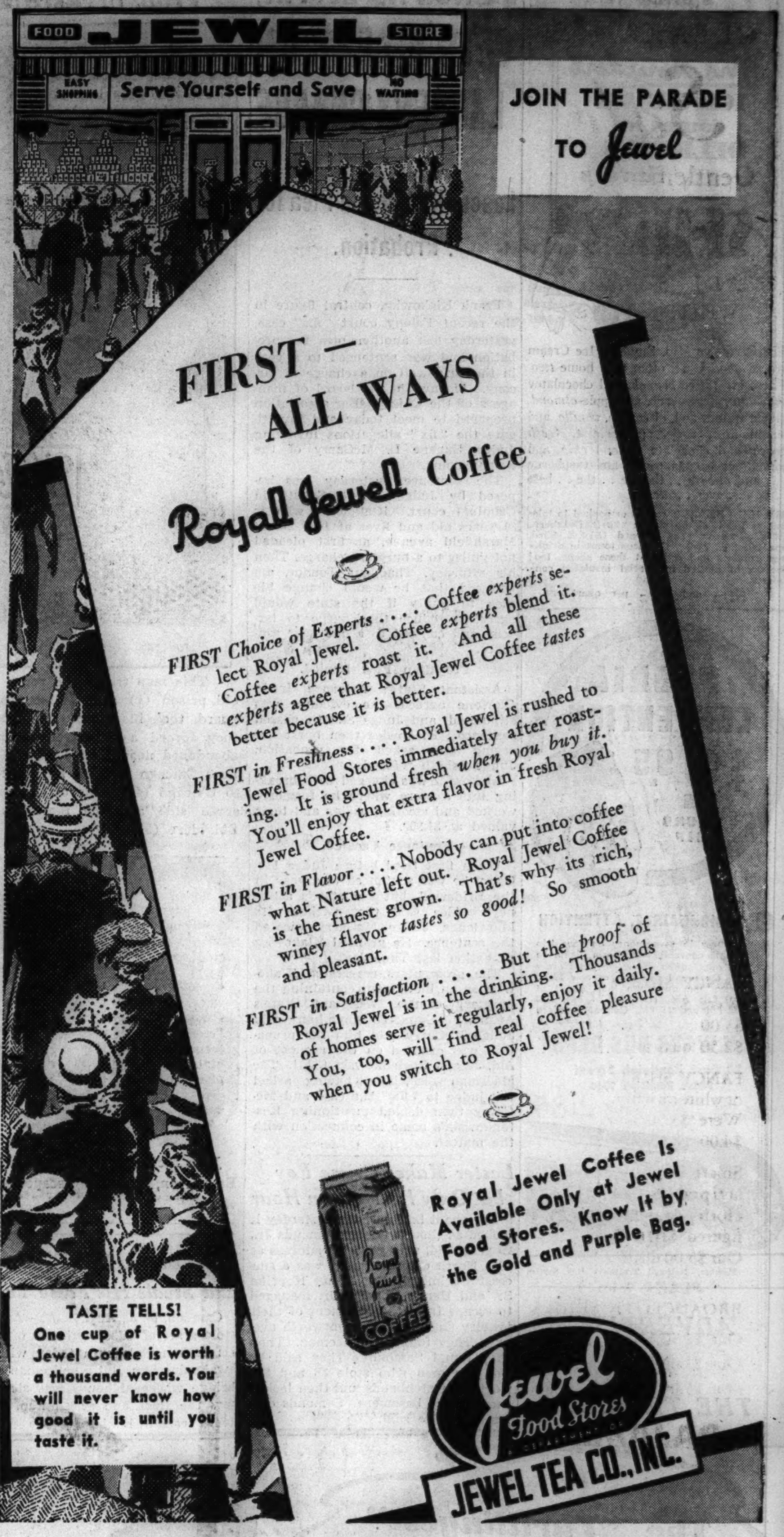

WANT VOCAL INSTRUCTIONS? *See the Musical and Dramatic column in the* CHICAGO TRIBUNE WANT AD SECTION

A STARR BEST
CLEARANCE
Sale
Gentlemen's Fine
SHIRTS
ALL STYLES
WHITE or FANCY

FANCY SHIRTS Were $2.50 and $3.00 . . . White. $2.50 quality . . } 1.85
FANCY SHIRTS or white on white. Were $3.50 and $4.00 . . . . . . } 2.85
Smart imported striped broadcloths or white figured SHIRTS. Our $5.00 quality } 3.85

PLAIN WHITE BROADCLOTH SHIRTS
Our $2.50 Shirts . . . 1.85
Our $3.00 Shirts . . . 2.65
Our $5.00 Shirts . . . 3.85

PAJAMAS
Broadcloths and Sateens . . . Were $2.50 and $3.00 } 1.95
Fine Sateens and Rayons . . . Were $5.00 and $6.00 } 2.85
ROBES . . . Fine foulard patterns, summer weights. Were $10.00 . . . 7.85

A STARR BEST
FINE CLOTHES for MEN
11 to 15 NORTH WABASH AVENUE
Just North of Madison Street

[ADVERTISMENT]
DON'T TRIFLE WITH CUTS
bruises, minor burns or scalds. They should be quickly treated—not only to relieve pain but to prevent bad after effects. For quick relief use soothing, liquid OIL-of-SALT. It is used in many industrial plants and fire departments, and by many physicians and surgeons. Keep OIL-of-SALT always on hand. Get a bottle at your druggist's. Your money back if not satisfied.

Subscribe for the Tribune

FESTIVAL PARKING WILL BE DIRECTED BY POLICE RADIO

Expect to Handle Crowd of 100,000 Easily.

BY HAL FOUST.

(Map on Back Page.)

Two-way police radio and voice amplification will direct trafic and parking as 100,000 assemble in Soldiers' field on Saturday night for the tenth annual Chicagoland Music Festival. Arrangements have been perfected to ease the congestion unavoidable in a crowd of this immensity.

Trafic will be slow, with the volume exceeding the capacity of one of the world's great boulevard systems, but it will be orderly. There will be delays, but they won't be due to confusion or lack of planning.

Learn from Last Year.

Last year, the patience characteristic of this music loving crowd was taxed by a combination of circumstances not likely to be repeated. A rain in the late afternoon, threatening postponement of the event, brought a larger than ordinary portion of the attendance in automobiles. They all wanted to get into the parking lots at the same time. The biggest lot, south of the stadium, was unfinished. The use of two way radio is expected to save motorists from heading for parking areas already filled and then being shunted on a grand detour in a blind search for a lot with available space. At previous events, northsiders have been the main victims. The geography favors south siders and those west siders who enter Burnham park at 23d street or farther south.

Shun Merry-Go-Round.

In the past, the later arrivals from across the outer link bridge jogged south and found the lot south of the stadium filled. Then they jogged north, completing a big and slow circle to leave their cars in Grant park. Some southsiders would pass up entrances to the south parking lot hoping to get into the lots immediately east of the stadium. Then they too would be caught in the merry-go-round.

This week-end, three police cars with two-way radio will watch parking entrances. As they fill, Chief James B. Kerr of the Chicago park district police with Otto K. Jelinek, trafic engineer, at his elbow, will give appropriate commands into a microphone. Police in squad cars with loud speakers will broadcast the information for the guidance of motorists.

One hundred policemen and 125 official parking guards will also receive instructions from the broadcasters as the three mobile observation posts exchange information over two-way radio telephones. Motorists won't have to do any blind driving in finding a parking space.

Parking Areas Free.

The first arrivals, of course, will get their choice of space in the parking areas, which are free, ample, and guarded. Those with experience in big crowds will select a place for easy exit for the home trip, even if it involves a little longer walk. The north sider who doesn't object to a hike, may park in Columbus drive in Grant park and avoid much slow trafic.

The gates will open at 6 o'clock and Porter Heaps at 6:45 will begin a thirty minute novachord concert preceding the first performance of the festival proper. Because of the size of the crowd, an early arrival is also recommended for patrons who will use bus, street car, elevated, I. C. train or taxicab transportation.

Sees Body Taken from River; Finds It's His Father

Harry Althoff, 6442 Cottage Grove avenue, was driving over the Roosevelt road bridge of the Chicago river yesterday when he saw a crowd watching coast guardsmen bring ashore the body of a man who had jumped into the river. Shortly beforehand Althoff's father, Joseph, had told his son on the telephone that he intended to commit suicide. Young Althoff halted his car and rushed to the water's edge. The body was that of his father. The elder Althoff was 65 years old and lived at 1746 Hastings street. He had been ill.

Sister Team in Festival Contest

Dorothy (left) and Margaret Bosscawen, Mishawaka, Ind., sisters who are entered in Chicagoland Music Festival's baton twirling contest.

BATON TWIRLERS STRUT TODAY IN UNIQUE CONTEST

The world's largest baton contest will get under way today in Soldiers' field as a prelude to the tenth Chicagoland Music Festival to be held there Saturday night. Finals in the baton competitions will be held Saturday.

Under the supervision of Fred W. Miller, nearly 200 drum majors from sixteen states—including California and Massachusetts—will compete for trophies and prizes. Miller introduced the contests several years ago.

At this year's festival there will be a massed spectacle of baton twirlers, together with flag throwers under the direction of Assistant Fire Chief Ed Clark of Elkhart, Ind.

Baton twirling is a form of exercise that develops grace, carriage, and physical strength. And it offers opportunity to project the ego. A good drum major must have a sense of importance and the ability to show off. Baton twirlers are judged in the contest on their speed, grace, variety of figures, and ambidexterity.

Assisting Mr. Miller in the judging will be Forrest MacAllister of Joliet, national chairman of the official high school baton twirling contests, and Larry Hammond and J. Wesley Leas of Chicago, both members of Mr. MacAllister's committee.

The Cook county preliminary contest will start at 4 p. m. today at the north end of Soldiers' field. Chicago and Cook county participants in the meet are:

MEN.

JUVENILES [all of Chicago] — Ronald Adamczyk, Emmet Corley, Gene Corley, Danny Madden, and Theodore Miller.

JUNIORS—Charles H. Anderson, Thomas Corley, Charles R. Debow, Walter Folkmar, Thomas William Havey, Henry Holz, Ward Jack Jenssen, Billy Jones, Jack J. Lacker, Donald J. Lamphere, Eugene Lendzion, Richard P. Mayes, Lester Mehlman, Val Mertens, Fred Rambert, William Rathmann, Rossi Bob, Ernest Sandstedt, Anton J. Schlechta Jr., William Skrivah, and Robert Herman Stern, all of Chicago; Fred J. Barkus and Edwin Bray, both of Des Plaines, and Robert Abbott of Elmwood Park.

SENIORS — Rodney T. Adams, Jack E. Brown, Raymond Gaedke, John Henry Kennedy, Bobby May, and Edward Zoladz, all of Chicago; James B. Brodfuehrer, Evanston, and Leonard W. Schroeder of Oak Park.

WOMEN.

JUVENILES—Mary Ann Burns, Shirley Vestal, and Betty Ann Hendricks, all of Chicago, and Natalie Schilling of Niles Center.

JUNIORS—Betty Jean Christensen, Hazel Eardon, Patsy Earle, Connie Lee Ferris, Helga Folkmar, Margaret Greenfield, Charlene E. Handy, Shirley M. Handy, Pearl Hjerstedt, Alice Howarth, Shirley Kaczmarek, Marion E. Kotlarz, Mary Link, Mary McGovern, Shirley Moon, Annetta Murphy, Margaret A. Murphy, Lorraine Nelson, Darlvene Diane Prine, Kathleen J. Quinn, Dorothy Rickert, Marion Rue, Gloria Ann Sima, Shirley Skrivah, Antoinette Smetana, Roberta Thoma, Florence M. Valiquet, and Ethel Weigelt, all of Chicago, and La Verne B. Kondelik of Berwyn.

SENIORS [all of Chicago]—Dorothea A. Brady, Audrey Corley, Dorothy R. Gisser, Rose Jensen, Ina Mae Jones, Grace M. Kemp, Vera Louise Verdos, Bernice Weissmiller, and Marcella Mae Zowada.

The massed Chicago high school band will rehearse at 5:30 p. m. today in Soldiers' field.

38 SEA SCOUTS RETURN 4 DAYS LATE ON CRUISE

(Picture on back page.)

Four days behind schedule, thirty-eight sea scouts disembarked yesterday from their scout training schooner, the Oliver H. Perry, at Navy pier, and said their eventful cruise was a swell adventure. Twice during their nineteen day voyage the boat was the object of concern by coast guardsmen and anxious parents.

Ten days after the three masted schooner put out from Chicago it went aground off the Ile Aux Galets shoals, near the Straits of Mackinac. Freed by coast guard surfboats, it proceeded on its course. Last Saturday night the coast guard and army planes began a search for the Perry, after it had not been sighted for two days. It was found by morning, becalmed near the White shoals region.

The boys, the youngest of whom are 15, were surprised yesterday to hear they had been considered lost. "How could a 200 foot schooner get lost?" they demanded.

A Famous Dish AT CHICAGO'S MOST FAMOUS RESTAURANT
PANAMA SALAD—A standout favorite on Henrici's famous list of salads. Luscious with refreshing fruits—pineapple, orange and grapefruit—combined with choice cream cheese. Heaped high on an ice-cool bed of crisp lettuce. Served with Henrici's special dressings.
HENRICI'S
on Randolph . . between Clark and Dearborn
7 A. M. TO MIDNIGHT

Sale!
BROKEN LOTS
• Fruhauf
• Goodman & Suss
• Duncan Brooks
$50 $60 $75 $85
Custom Tailored
SUITS
(Ready-to-Wear)
DRASTICALLY REDUCED FOR QUICK DISPOSAL
$29.95
77 Fruhauf Tropicals and Gabardines—formerly $50, $60
183 Fruhauf Year 'round Suits—formerly $50, $60, $75, $85
98 Goodman-Suss Year 'round Suits—formerly $50, $55
42 Duncan Brooks Year 'round Suits—formerly $50
Alterations at Cost
THIS SALE AT OUR STATE ST. STORE ONLY
BENSON & RIXON CO
230 S. STATE at QUINCY

SALE!
Below Cost!
DRESSES
SUITS
COATS
$5 Formerly $19.75 to $39.50
Sacrificed before we pack away our Summer stock. A special group for quick clearance. If you need a garment now is the time.
Slightly Soiled—Broken Sizes
Coats & Suits . . . . . now $3
Dresses, all types . now $3
Hats & Blouses . . . . now $1
LEEDS, Inc.
222 N. Michigan Avenue
½ Block North of Lake St.

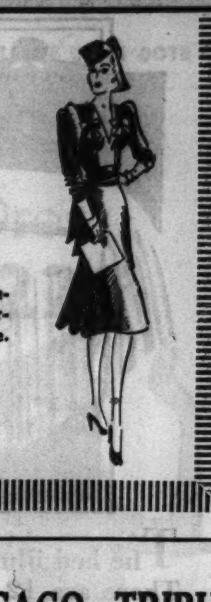

ADVERTISE IN THE CHICAGO TRIBUNE

Maling Brothers
HIGH FASHION FOOTWEAR . . . FOR YOU
WANT A LIFT?
Get A Pair of Maling's
IN-BETWEENS
Fascinating Summer-Into-Fall Footwear Fashions
If you've got those "between season blues" . . if you're looking for a new fashion outlook to carry you from summer into fall . . then, madam, what you need is a pair of Maling's IN-BETWEENS, those light weight, dark color suedes so perfect for wear right now and till the frost is on the pumpkin.
In-Betweens Come In Black, Brown, Wine Suede
$2.98

Maling Brothers
34 S. STATE ST.
231 S. STATE ST.
6320 S. HALSTED STREET
3218 Lincoln Ave.
3249 Lawrence Ave.
6440 S. Halsted St.
4720 Sheridan Rd.
843 E. 63rd Street
2764 Milwaukee Ave.
4035 W. Madison St.
1335 Milwaukee Ave.
3249 Roosevelt Road
Oak Pk: 1128 Lake St.
Milwaukee Store—175 W. Wisconsin Ave.
Neighborhood Stores Open Tuesday, Thursday, and Saturday Evenings Till 10

"BEST ON THE BARS—BAR NONE"

If you like Old Friends you'll like
OLD HERMITAGE
Kentucky Straight Bourbon
WHISKEY
Old in fame and rich in friends is Old Hermitage, one of the first whiskies to be bottled in bond in the United States. Ask for it by name.
$2.39 FIFTH
$1.49 PINT
100 PROOF
ALSO AVAILABLE AS 4 YEAR OLD BOURBON—93 PROOF
National Distillers Products Corp., N.Y.
John Roesing Co., 308 S. Dearborn St., Chicago, Ill.

THE NEIGHBORS

By George Clark

8-17

Copyright, 1939, by News Syndicate Co., Inc.

"Oliver! You've been reading all morning. I wish you'd rest your eyes for a while."

[ADVERTISMENT]
WHAT YOU SHOULD KNOW ABOUT FACE PIMPLES
These disfiguring spots affecting the outer or surface layer of the skin often result from a temporary disturbance, or merely from incorrect cleansing.
You can relieve the itchy, burning soreness and help your skin by using an ointment whose medication stays in active contact with the pimply spots. Apply it every night and leave it on all night. It does a world of good.
For nearly 45 years people have used Resinol Ointment to fill this need. It soothes the irritated oil ducts where many surface pimples start, and aids healing. Carefully cleansing the skin with Resinol Soap helps to quicken the pleasing results. Its gently active lather is refreshing and it rinses easily.
Buy a jar of Resinol Ointment and cake of Resinol Soap from any druggist. For free sample, write Resinol, Dept. 89, Baltimore, Md.

Use
Mercolized
Wax Cream
for a Smoother,
Younger Looking
Skin
Flake off stale surface skin. Reveal the smoother, more attractive, younger looking underskin with the help of Mercolized Wax Cream, the Skin Bleach and Beautifier.
Get a jar now at any Cosmetic Counter.

BRITAIN REVEALS MOVE TO SPEED WARTIME CENSUS

Plans Constant Checkup on Man Power.

LONDON, Aug. 16 (AP).—Great Britain today disclosed new steps to expedite a national census of her manpower in the event of war.

As described by Sir Sylvanus Vivian, registrar-general, who is operating under a broad plan of preparedness outlined last Dec. 1, an identification card would be issued to every member of a household. Authorities could require that the card be produced upon demand.

The census would be completed in about three weeks, and a continuing organization would keep this broad index of manpower up to date throughout the conflict. Nearly 65,000 enumerators have been listed to undertake the national register.

Blame Nazi War of Nerves.

Britain was said by official circles tonight to view the Danzig situation as serious but not alarming. British officials attributed the increasing flood of rumors about peace and conflict to what they called Germany's war of nerves.

Talk in Berlin of an imminent development on the Danzig situation, they said, was intended to heighten European tension to such an extent that Poland would make concessions.

Reports of peace plans, it was charged, were intended to speed matters by causing Poland to suspect that Great Britain might return to the discarded policy of appeasement.

Belief that Adolf Hitler had no plans for the immediate use of force to settle the Danzig problem was voiced in official circles. It was added, however, that this possibility must not be excluded.

Italians Propose Negotiation.

ROME, Aug. 16 (AP).—Italians proposed direct German-Polish negotiations today as a possible solution of the Danzig problem. Newspapers, which usually reflect the government view in Italy, advised Great Britain and France to urge moderation and negotiation on Poland. They reiterated that Germany must have Danzig. The Fascist press promised: If Poland negotiates a settlement of her differences with Germany, Adolf Hitler not only will respect but largely satisfy the economic needs of Poland.

2 GERMANS BEAT CUSTOMS AGENT; PARIS PROTESTS

PARIS, Aug. 16 (AP).—A French customs officer reported today he had been beaten by two German soldiers in uniform. The French government forwarded a protest to Germany as soon as frontier officials reported the incident. The foreign ministry asked the German government for an explanation and ordered a full investigation.

A preliminary inquiry at the frontier led to the belief among French officials that the two men were deserters from the German army.

The customs guard said that the men beat him with the flat sides of German army sabers. He had stopped them at the lonely border post of Leyding where they had crossed from Germany in a car driven by a civilian.

Leaving him unconscious, they recrossed the frontier into Germany. German border police were coöperating with the French in an effort to identify the men.

DIES OF INJURIES AFTER FALL.

Mrs. Nellie Gallo, 71 years old, who came to Chicago from Italy two weeks ago, died yesterday in the County hospital of injuries suffered last Monday when she fell in her home at 7337 Perry avenue.

Orphan at Outing

[TRIBUNE Photo.]

St. Mary's Training school student at Orphans' day picnic in Lincoln park.

For six hours yesterday, hundreds of small children played under the trees at Lincoln park and were thankful they were orphans. It was their day, with candy in every hand, whistles in every mouth, and gay paper hats awry on every head.

For the 35th year, the sun and wind and rain conspired with the Orphans' Automobile Day association to blend a perfect day for the joy of the children and the city's aged. And more than a thousand generous citizens did their part by donating their automobiles and their time to make it possible.

A ceaseless parade of magicians, clowns, boxers, dancers, and comical singers cavorted to the delight of everybody. In their audience were 600 crippled children, many of whom had not been out of their beds for months, sitting around the stage in seats of honor. There were 3,700 orphans from 30 homes of all religions, and 675 old men and women who climax each year with the outing in Lincoln park.

FOREIGN ENTRY DESIGNATION FOR AIRPORT DENIED

Mayor Kelly's application for immediate designation of Chicago airport as a port of entry for aircraft, aliens, and merchandise from foreign points has been denied by federal authorities, it was disclosed last night. But if a nonstop air service between Chicago and some Canadian city is established in the near future the application will receive favorable reconsideration, it was indicated.

Stephen B. Gibbons, acting secretary of the treasury, and Secretary of Labor Perkins acted jointly in refusing the petition. Both took the position that there is not sufficient trafic in foreign planes at Chicago airport to justify declaring it an airport of entry. The only airports of entry at the present time are on the seacoasts or the Mexican or Canadian borders.

"Planes destined to Chicago from points in Canada," wrote Gibbons to Mayor Kelly, "have already landed at airports of entry and inspection by customs and immigration officials performed. When they land at Chicago no further inspection is required."

Chinese Ban Anti-Fascist Film After German Protest

CHUNGKING, China, Aug. 16. (AP)—Chinese authorities today banned the anti-Fascist, soviet Russian motion picture "Professor Mamlock" as a result of a protest by the German embassy.

FRANCE SHRUGS AT REPORTS OF DANZIG PARLEY

Acts to Choke Off Flood of Pro-Nazi Pamphlets.

BY EDMOND TAYLOR.
[Chicago Tribune Press Service.]

PARIS, Aug. 16.—A shrug of the shoulders and a lifting of the eyebrows is the response which the French press—to all appearances faithfully reflecting the government attitude—is giving to inspired rumors set afloat in Europe concerning an international conference to settle the Danzig question without war.

Following a proposal by Representative Hamilton Fish [R., N. Y.], for a so-called thirty day armistice, reports were current that the Vatican was weighing favorably a suggestion from Rome and Berlin that it intervene between the two European blocs. The reported suggestion was that the Vatican seek a general European settlement in which Italy's territorial claims on France would be considered along with the Polish-German problem.

War on Pamphlets Opened.

Despite furious attacks on the idea of an international conference launched by the German and Italian press, these rumors were regarded here as a maneuver of the dictators. They hope, it is believed, thus to encourage those forces in the democratic states which favor a new Munich settlement to raise their voices again.

Up to the present, however, there has been no sign of their succeeding in France at least. The whole French press has continued to back up Premier Edouard Daladier's firm attitude with a considerable degree of unanimity. It is significant that a powerful rightist newspaper like Le Jour, which last September led the peace at any price campaign, currently is demanding that France abandon diplomatic and military theories of passive defense in favor of a more aggressive stand.

The French interior ministry is making strenuous efforts to choke off the flood of pamphlets emanating from the German propaganda ministry, by which the Nazis are trying to persuade the public here that it is not worth while to die for Danzig.

Ban Franco-German Paper.

Tens of thousands of these letters have been received in the last few days by residents of Brittany, where Germans apparently hope to stir up support among the Breton autonomists.

The French have responded by banning the issuance in France of the Cahiers Franco-Allemand, published by the Franco-German committee, an organization no longer in favor here.

COLBY'S BASEMENT SALE

The bed illustrated was made to sell at $45. There are 12 in full size and 6 in twin size. This is a representative value from a maker's collection of beds left from sets.

Choice of maple, mahogany, satinwood and narrawood. *Values to $55,* now 14.75. Many one-only samples.

Partial listing of beds shown in our Basement, including discontinued samples from our own stocks.

No mail or telephone orders.

35.00	maple beds	$14.75
65.00	poster beds	29.75
45.00	Chippendale beds	14.75
42.00	Colonial beds	19.75
95.00	upholstered beds	39.75
135.00	Directoire beds	39.75
145.00	mahogany beds	39.75
250.00	satinwood beds	89.50
350.00	imported beds	99.50

ODD DRESSER BASES
—formerly $65 to $95 reduced to
$19.75 $29.75 $39.75

INNER SPRING MATTRESSES WITH BOX SPRING TO MATCH
(Twin or Full Size)
Purchased from nationally known makers of fine bedding. Discontioued models and covers. Improved coil, inner spring mattresses. All fine detail and quality. Luxurious bedding at great price reductions. Was 57.50 per set. Set of spring and mattress, 2 pieces 29.75

EXTRA SPECIAL!
Closeout bedroom groups. Various woods and fine finishes, 3 and 4 piece groups.
$69.50 $89.50 $99.50 $129.50

John A. COLBY & Sons
129 NORTH WABASH

For Your Health DRINK CHIPPEWA SPRING WATER
The Purest and Softest Spring Water in the World
1318 S. CANAL ST. Phone CANAL 1860

Double-checked to assure accurate dosage always.
St. Joseph GENUINE PURE ASPIRIN
Accurate in Dosage

SKIN IRRITATIONS
Use soothing, cooling Penetro for quick relief from minor skin irritations. Stainless.
PENETRO

ADVERTISE IN THE CHICAGO TRIBUNE

THERE'S A DIFFERENCE WORTH KNOWING!

When it comes to cooling drinks, it comes to rum . . . when it comes to rum, *you come to Bacardi!* Always insist on Bacardi—Gold Label or White Label—the incomparable rum of Cuba . . . or Bacardi Silver Label, finest Puerto Rican rum . . . at a saving.

BACARDI
RUM—89 PROOF
The world's finest RUM

Distributed by Schenley Import Corp., New York. Copr. 1939

MATCH THIS if you can!

Capt. Harold A. White, explorer and world traveler, relates his fascinating experiences in this White Horse series. Follow it week by week.

A Leopard can change its spots!

Did you know that a fawn colored, spotted leopard can change into a pitch-black panther? Science calls it "Melanism". But it is almost magic! "The spots of a leopard," explains Captain White, "hide it in the tall, sunlit jungle grass. But because some leopards prowl in the darkness of the deep forest, nature protects them through generations, by changing their spots. It is absolutely true that a leopard and a black panther are blood brothers."

A leopard may change its spots, but White Horse is always the same! Because so many million people, in so many million places want White Horse just as it is: perfect in taste, supreme in quality, and uniform in excellence. A long, cool drink of White Horse is first for summer thirst! Taste White Horse today. When you try this great Scotch whisky, you will repeat a phrase heard 'round the world,

"Match White Horse, if you can!"

© 1939

Blended Scotch Whisky...86.8 Proof ...Browne Vintners Co. Inc., New York

WHITE HORSE
The Matchless Scotch of Rarest Excellence

REST ROOM

... CHEERFUL AT CHORES THAT EARN YOUR GOODWILL

Frequent inspection and cleanup—work performed by Standard Oil Dealers *themselves*—that's what gives you *confidence* in their facilities.

STANDARD OIL DEALERS PROVIDE THOSE CLEAN REST ROOMS

BACK OF the clean facilities you associate with "Standard Service" is a lot of plain hard work, voluntarily performed, by men who boss their own establishments—and themselves. ★ They are the men who deserve the credit for services *performed* and facilities *maintained.* Naturally, they realize that it's just "good business" for them to please you in every way they can. But that still leaves *us* the chance to appreciate the effort and character such farsightedness demands. ★ It's "good business" for you, too—because their work contributes so much to your own safety and comfort on the road. Why not make it your own "standard practice" to let these particular men serve you this summer.

IT'S "CHECK," "CLEAN," "REPLENISH"—DAY-AFTER-DAY OR THE CLEANEST OF REST ROOMS WON'T STAY THAT WAY!

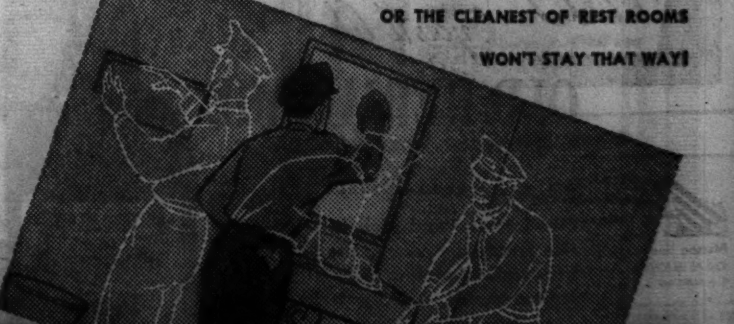

STANDARD OIL COMPANY *speaking for* YOUR STANDARD OIL DEALER

FLY

Fly NON-STOP to NEW YORK

Two Flights Daily—

4:00 P.M.*

5:30 P.M.*

SIX OTHER FLIGHTS TO NEW YORK, PITTSBURGH, WASHINGTON, PHILADELPHIA AND OTHER EASTERN CITIES.

10% Discount on Round Trips!
*NON-STOP Central Standard Time

TWA

PHONE YOUR TRAVEL AGENT or TWA ANDover 2000
TRANSCONTINENTAL & WESTERN AIR, Inc.
37 South LaSalle Street

POLAND ORDERS GUARDS: SHOOT NAZIS ON SIGHT

Border Ruling Issued as Result of Killing.

BY ALEX SMALL.

[Chicago Tribune Press Service.]

WARSAW, Aug. 16.—Polish military guards along the Danzig frontier have been given orders to shoot on sight any uniformed German or Danziger who may cross the border into Polish territory.

This drastic order came as a sequel to the killing early today of a Polish soldier, Aleksander Rozanovski, about twenty yards inside the Danzig border near Kohling. Polish sources said he had strayed there by mistake.

The Polish version was that a border patrol of Danzig soldiers opened fire on Rozanovski without a warning, order, or challenge, and without making any effort to take him prisoner.

"Two sides can play at that game," a semi-official spokesman said. "Our frontier guards in the past always have taken prisoner any uniformed Danziger who strayed over the border. Hereafter they will shoot without warning or challenge. Then we shall see which side has the most casualties."

Border Often Obscured.

Rozanovski's body has been taken to the Free City of Danzig where, it is said, an investigation of the circumstances of his death will be held. Officials of the Danzig senate alleged that Rozanovski fired first, and that their patrol simply answered his fire. Five cartridges were found in the magazine of his rifle.

Since the border between Poland and Danzig is not marked off by barbed wire, and it is often possible in the many little clumps of woods which abound in the region for men to lose their way, the new Polish order is expected to lead to a series of frontier incidents.

Political circles in Warsaw, however, said that frontier incidents do not mean war. They added that a few more violent deaths cannot possibly make relations between Poland and Danzig worse than they are now.

Burckhardt's Activity Resented.

Attention of Danzigers today was less taken up with border incidents than with the activities of Prof. Karl J. Burckhardt, league of nations high commissioner to Danzig, who has returned to Danzig after his recent mysterious flying visit to Fuehrer Hitler at Berchtesgaden.

Burckhardt is being attacked by both sides in the Danzig controversy. In both Danzig and in Warsaw he is accused of interfering in an affair which is none of his business. The attitude of officials in Warsaw is: This is purely a matter between Germany and Poland. The same opinion was expressed in editorial comment on the front page of the official Nazi paper, the Danziger Vorposten.

Besides the Danzig frontier, Poland has another uneasy border section—Upper Silesia—where the close contact of a dense population on both sides of the frontier has led to friction. Tonight an official communique reported that many citizens of Germany have been arrested as members of an organization carrying on anti-Polish activities.

This organization, said the official version, was discovered during an investigation into two previous border incidents—one on Aug. 9, when a Polish policeman was killed, and one on Aug. 14, when a Polish policeman was severely wounded. Headquarters of the organization was reported to be at Oppeln, in German Silesia. Its object reputedly was to spread defeatist propaganda in Poland and to gather information of a military nature concerning the defenses on the Polish side of the border.

To effect this aim the organization was secretly affiliated with the so-called "Young German party," made up of Germans with strong Nazi sympathy living in Poland and with the German workmen's trade union, it was said. In consequence, the Young German party has been dissolved and its meeting places, as well as those of the trade unions, have been closed.

Report Attack on Policemen.

WARSAW, Aug. 16 (AP).—The Polish Telegraph agency reported that a group of young Nazis today attacked Polish policemen in charge of Polish passport control at the frontier station of Beuthen, in German Silesia. The agency said that one Polish policeman was slapped and another thrown on the floor while German policemen watched indifferently.

Shots Fired Across Border.

FREE CITY OF DANZIG, Aug. 16 (AP).—Free City police reported tonight that a volley of shots was fired this evening over the Polish border near Dirskhao at an automobile on Danzig territory. The car was occupied by Danzig newspaper men. The Danzig senate protested to Poland, calling the incident the "second serious violation of our border in one day."

Killed at Border

(Story in adjoining column.)

Yesterday's chief developments in the Polish-German controversy over the Free City of Danzig took place along the frontiers. At Kohling (1) a Polish soldier was killed by Danzig guards. Danzig police reported a volley of shots across the border into Danzig at Dirskhao (2). The border regions indicated by (3) and (4) witnessed intensive German military activity. The Polish frontier for 70 miles near Beuthen was closed.

GERMANY MOVES FRESH TROOPS TO POLISH FRONTIER

70 Mile Section of Border Near Beuthen Closed.

GLEIWITZ, Germany, Aug. 16 (AP).—Fresh German troops in large numbers have arrived in this city at Poland's southwestern border within the last five days, residents reported today.

[Gleiwitz is near Beuthen in Silesia, where a seventy mile strip of border was closed yesterday. Nazis attributed the initiative for the closing, however, to the Poles.]

Normally Gleiwitz is the post of one infantry regiment and one artillery regiment.

For a city of 110,000 population, unusual numbers of messenger motorcycles, officers, automobiles, and military trucks rumble over the streets, and marching infantrymen are being seen in increasing numbers.

Work with Trench Tools.

Work on troop emplacements just this side of the border are reported, and soldiers in helmets and work clothes and with entrenching tools are seen in mud-spattered trucks riding through the heart of the city. Strings of horses were led along the same route late this afternoon.

There is no accurate mthod of determining which troops have newly arrived, because for the last three days shoulder regiment numbers have been concealed by cloth tabs. Officers are not wearing the snappy visored dress cap seen in Berlin and other large military centers. They are wearing field caps, Sam Browne belts and side arms.

Since yesterday the Polish border at Piekar, eight miles to the east, has been closed by Polish border guards, and temporary certificates to go from Poland into Germany have been withdrawn. Polish officials, it is reported here, say the border was closed because of the shooting of a Polish policeman there recently.

Active Near Pomorze.

SCHNEIDEMUEHL, Germany, Aug. 16 (AP).—German military activity, with little attempt at covering it up, is under way along the Polish border between Schneidemuehl and Schlochau, fourteen miles north of here. This was revealed in a 150 mile auto tour of the area today, over German roads, in some cases very close to the Polish boundary.

Schneidemuehl is a city of 50,000 population five miles from the border and approximately fifty miles west of Bydgoszez, formerly called Bromberg, in Pomorze [the Polish corridor].

Along the highways the military engineers were stringing miles of new communication wires, some on old poles, others on trees. Besides regular army cars, automobiles and trucks commandeered from private owners and stenciled with army symbols, were being used for line crew transport purposes.

Farmers and Soldiers Toil.

At almost all side roads leading into Poland, as well as in other directions, sentries were stationed with guns over their shoulders. None of these roads were barricaded to trafic, however. The country is alternately flat and rolling, with much of it tilled between sections of heavy forest.

Farmer and soldiers went about their work almost side by side. Farmhands were bringing in the harvest, plowing the land, or watching their cattle.

In the neighboring fields, men—dressed in the army's cream colored work clothes and gray caps—were digging what appeared to be entrenchments and gun emplacements. No big guns were in evidence, however. At frequent places barbed wire entanglements were already in place. Great stores of lumber, wire, and metal shelters or encampments of field and kitchen wagons were carefully guarded.

Soldiers were in every village and town—encamped in farmyards or quartered in homes. Roads were alive with trucks and motorcycles driven by men in army uniforms, but no troops or equipment movements were observed.

LEVIN IS SWORN IN AS 'A' MEMBER OF SCHOOL BOARD

Samuel Levin, manager of the Chicago joint board of the Amalgamated Clothing Workers of America, yesterday was sworn in as a member of the board of education in the office of City Clerk Ludwig D. Schreiber, who officiated.

Ald. J. M. Arvey [24th], who represented Mayor Kelly at the ceremony, told Levin:

"Now your troubles, heartaches, and aggravations begin. Everybody knows you are fair minded, but on the board your motives might be misunderstood."

Levin, appointed by the mayor on the recommendation of his school advisory committee, said:

"The board of education is a department that has been constantly criticized regardless of its administration. That is because it must assume the responsibility for molding future civic and business leaders."

Levin was appointed for a five year term, replacing Harry Solomon, whose term expired last May. The next board meeting will be held Aug. 23.

HANGS SELF IN STORE.

Harry Emalfarb, 47 years old, hanged himself yesterday in his meat market at 1511 Fullerton avenue. His wife, Rose, said he had been ill.

MUSSOLINI PLANS GRAND WELCOME FOR GEN. FRANCO

Visit in September Seen as Peace Omen.

ROME, Aug. 16 (AP).—Premier Mussolini's preparations to give Spain's Generalissimo Francisco Franco a spectacular reception here late in September indicated today that Il Duce is expecting neither a major crisis nor the likelihood of war next month.

It was learned Mussolini is planning to welcome Spain's El Caudillo [the chief] on an elaborate scale approaching that of the reception given the German Fuehrer, Adolf Hitler, in May, 1938.

Nazi Aim a Compromise.

This coincided with latest reports here on what really happened at the week-end Salzburg meeting of the German foreign minister, Joachim von Ribbentrop, and the Italian foreign minister, Count Galeazzo Ciano.

These reports, coming from a reliable source, said that Von Ribbentrop gave Ciano full assurances that Germany is not going to let a war start over Danzig, but will try to achieve annexation of the free city "by compromise."

Unlike the Hitler greeting, the magnitude of which was advertised weeks in advance, the Franco reception is planned to be sprung as a surprise.

Exact Date Not Set.

However, the government, Fascist party, army, navy, and police are devoting most intense efforts to its preparation.

The exact date for Franco's arrival has not been set, but it probably will be about Sept. 20. Franco will come on a Spanish warship to Naples or possibly Genoa, then proceed to Rome.

Franco will set his feet upon the Eternal City [Rome] at the same spot Hitler did—except that while Hitler got off his special train at an artificial marble station Franco will debark at one of genuine marble erected on the same site since the memorable visit of the Fuehrer.

BRITISH ART GALLERY REJECTS DRAWING OF WINDSOR BY SARGENT

[Chicago Tribune Press Service.]

LONDON, Aug. 16.—Friends of the duke of Windsor expressed astonishment today when Tate art gallery authorities declined to accept a charcoal drawing by John Sargent of the duke as prince of Wales. The drawing was bequeathed to the galleries by Sir Philip Sassoon, former British minister, who died in June. Trustees of the gallery accepted another Sargent portrait in oils of Sir Philip himself.

Gallery authorities explained in detail that there was no politics in their refusal to accept the duke's picture. Dr. John Rothenstein, director and keeper of Tate gallery, said "the decision was the result of consideration of the drawing purely on its merits."

R. C. Ironside, an assistant director, disclaimed any other reason than merit as the cause for rejection of the bequest. But the episode may go farther. Sir Edward Lutyens, president of the British Royal academy, soon will bring up the subject of withholding the duke's picture from the nation before his fellow academicians.

PHONE
SEELEY 2000

QUALITY • COSTS — HEATING • LESS

FREE . . . One of our heating experts will be glad to inspect your old furnace and tell you how to gain comfort and economy.

REPAIRS
CLEANING
ANY MAKE FURNACE

Hess Oil Burners and Coal Stokers . . . none better.

HESS

WELDED STEEL FURNACE

Has no ordinary cemented joints to leak nor iron fire pots to crack. Replace your worn out furnace with a Hess and save money.

EASY TERMS
1 to 3 years to pay
Hess Warming & Vent. Co.
1211 S. Western, Chicago
Established 66 years.

It's COOL at MANDEL'S
AIR CONDITIONED IN 103 DEPARTMENTS AND DINING ROOMS

COLLEGE GIRLS DOTE ON OUR MATELASSE

Bustle Dress

$22.95

In Junior Chicagoan Sizes

Drama in rayon matelasse—marvelous for making the most of your slim young figure. Beguiling bustle above a flurry of skirt-fullness. New wasp waistline. Wear it and cause your first fall flutter! Black, Grape, Brown. 9-17.

JUNIOR CHICAGOAN SHOP—4TH—STATE
ALSO COLLEGE SHOP—4TH—STATE

RESORTS AND TRAVEL.

TOURS.

BARGAIN GREAT LAKES CRUISES

ON THE ONLY OIL-FUELED CRUISE SHIPS

S. S. NORTH AMERICAN
S. S. SOUTH AMERICAN
Clean, white ships . . . all outside rooms

ALL-EXPENSE 3 DAYS, $29.75 UP

Mackinac Island—Grand Hotel
Lv. Wed. 4:30 p.m., S.S. South American
Ret. Sat. 9:30 a.m., S.S. North American

Visit historic Mackinac Island. One day and night at Grand Hotel. Price includes meals and twin-bed room with bath at hotel.

4 DAYS, $39.50 UP

Mackinac Island—Georgian Bay
Lv. Sat. 4:30 p.m., S.S. North American
Ret. Wed. 9:30 a.m., S.S. South American

Four days of delightful cruising—gay companions, new sights, rest and fun. Two visits at Mackinac Island; shore leave at Midland and Owen Sound in Canada.

7 DAYS, $59.50 UP

To Buffalo, via Georgian Bay

Ample time to see Niagara Falls. Enjoy shore leave at Mackinac Island, Midland, Owen Sound, Detroit, Cleveland, Buffalo. Deck sports, dancing, shipboard entertainment.

All-expense rates: Lounge rooms, $59.50; C deck, $69.50; B deck, $76.50; A deck, $79.50.

All prices include meals and berth in OUTSIDE stateroom.

See your travel agent, or
GEORGIAN BAY LINE
E. J. Goebel, P. T. M.
128 West Monroe St. RANdolph 2960

SAILING TOMORROW

Cool Vacation Cruise

A TRIP YOU WILL ALWAYS REMEMBER

7 days $59.50 EVERYTHING INCLUDED

S.S. SEEANDBEE

World's Largest Liner Exclusively in Cruise Service

14 hours at Mackinac Island.
12 hours at Buffalo and Niagara.
See Detroit-Cleveland-The Soo.
Cruise Georgian and Green Bays.
Sun Bathing, deck sports, games.
Comfortable deck chairs free.
Music, dancing, floor shows.
Delicious food, cocktail parties.
Relax and play—meet new friends.
Make your reservations now.

Get Your Free Vacation Book Today!

STATE 7212 See Your Travel Agent or Write

333 N. MICHIGAN AVE., CHICAGO

C&B LINE

Ocean Travel.

Matson Line to Hawaii
NEW ZEALAND · AUSTRALIA · via Samoa · Fiji
The glamorous South Seas . . cruised by luxurious Matson liners. Sailings every few days from California.
230 N. MICHIGAN AVENUE, CHICAGO, RANDOLPH 8344
S.S. LURLINE S.S. MARIPOSA S.S. MONTEREY S.S. MATSONIA

SEE SCOTLAND AND IRELAND FIRST
Via Anchor Line to All Europe
Regularly from New York and Boston
Your Travel Agent or ANCHOR LINE
230 No. Michigan Ave., Chicago

INDIANA.

CLIFTY INN Clifty Falls State Park, Madison, Indiana. Open year round. Excellent Meals. Comfortable Rooms. Horseback Riding, Tennis, Golf, Bicycling. The halfway stop between Chicago and Smoky Mountains. Follow Highways 41 and 52 to Indianapolis and 31 and 7 to Madison.
MRS. DELLA LUKE
Manager Phone 335

It's COOL at MANDEL'S
AIR CONDITIONED IN 103 DEPARTMENTS AND DINING ROOMS

YOUR CHANCE TO SAVE IN A GREAT SALE OF

Irish Linen 'Kerchiefs

ALL HAND MADE!
35c TO 50c VALUES AT
25c

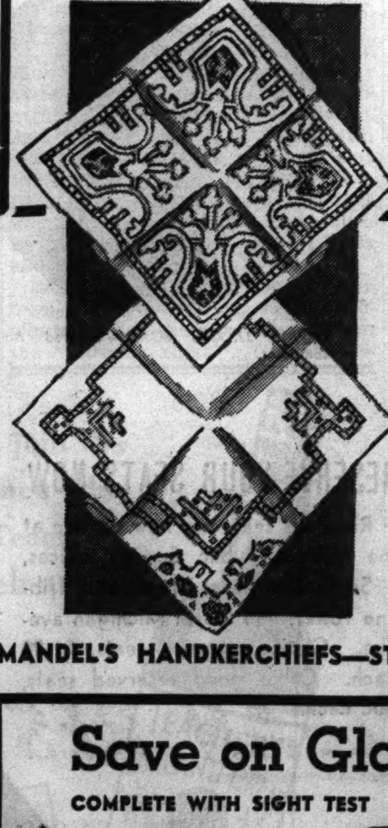

FINE IRISH LINENS!
HANDMADE INITIALS!

A chance for Chicago women to stock up on lovely handkerchiefs for many months! Choose from HUNDREDS OF STYLES, including fine spokings, intricate drawn work, mosaic patterns, appliques, embroideries, even thousands of SAMPLES included.

MANDEL'S HANDKERCHIEFS—STATE 1500—FIRST—STATE

Save on Glasses

COMPLETE WITH SIGHT TEST

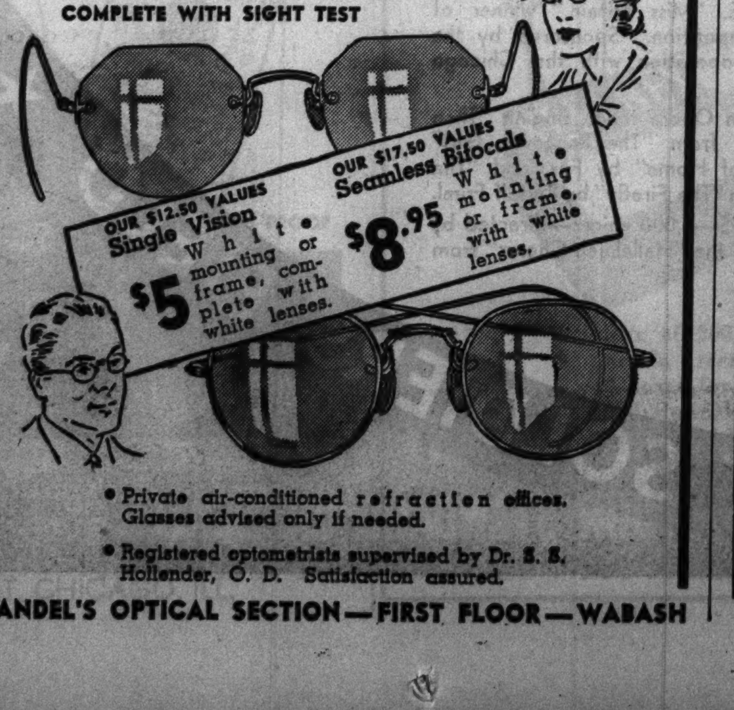

• Private air-conditioned refraction offices. Glasses advised only if needed.

• Registered optometrists supervised by Dr. S. S. Hollender, O. D. Satisfaction assured.

MANDEL'S OPTICAL SECTION—FIRST FLOOR—WABASH

It's COOL at MANDEL'S
AIR CONDITIONED IN 103 DEPARTMENTS AND DINING ROOMS

OUR GIFT TO YOU WITH EVERY $1.50 PURCHASE OF PRIMROSE HOUSE PREPARATIONS

Primrose House Chiffon Cologne

LAST 3 DAYS

$1.50 VALUE

Take advantage of this special gift offer—receive a $1.50 size bottle of this FRAGRANT cologne with your Primrose House purchase. It's so cool and INVIGORATING with a new double-strength perfume added to give you LASTING glamour. Attractively gift wrapped, too. Get yours without delay!

MANDEL'S TOILETRIES—STATE 1500—1ST FLOOR—STATE

Final Reductions

ON OUR ENTIRE STOCK OF

Women's Better Shoes

White . . . tan and white . . . blue . . . tan . . . black . . . in the important Summer materials. Not all sizes in all styles.

463 Pairs Budgeteers — $3.95
ORIGINALLY $6.50 TO $7.50—NOW.........

537 Pairs Superbas — $4.95
ORIGINALLY $8.75 TO $10.75—NOW........

265 Pairs Arch Aids — $4.95
ORIGINALLY $8.75 TO $10.75—NOW........
(White Only)

329 Pairs Andrew Geller — $6.95
ORIGINALLY $10.75 TO $12.75—NOW.......

All sales final! No mail or phone orders

MANDEL'S AIR-COOLED SHOE SALONS—5TH—STATE

It's COOL at MANDEL'S
AIR CONDITIONED IN 103 DEPARTMENTS AND DINING ROOMS

YOU HAVE FIRST CHOICE OF WINTER'S FASHIONS IN MANDEL'S

August Coat Sale

FEATURING Silver Fox

$79

Silver Fox Prices Up 25%—No More at This Price When These Are Sold!

PARIS cables stress Silver Fox! Mandel's have chosen the most exciting new ADVANCE STYLES. Had them made up in new smoother woolens. Loaded them with HAND PICKED FURS chosen from thousands of silver foxes. Priced them exceedingly low. Better choose yours now—we can't hope to duplicate the value. Sizes 10 to 20, 38 to 44, 35½ to 45½.

• Sailor-Collar Coats • Glamorous Muff Coats
• Shawl-Collar Coats • Ripple-Collar Coats

Ask About Our Convenient Payment Plans.

MANDEL'S BETTER COATS—FOURTH FLOOR—STATE

WEAR IT TO GLAMOURIZE YOUR FALL DRESS!

Shimmering Rose

Clip Pin—Adapted from a $10 Sensation

$1 Each

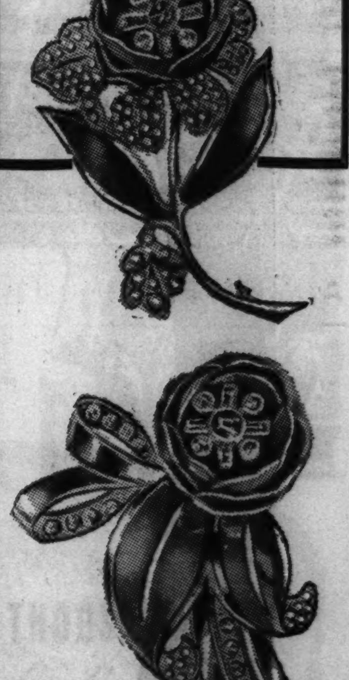

This exotic flower QUIVERS and SHIMMERS with every breath you take! Adapted from a two-flower clip sensation at $10. Our single-flower version, done in rhinestone combined with simulated rubies, sapphires or emeralds—at $1. Have one to GLORIFY your Fall DRESS!

Phone State 1500

MANDEL'S JEWELRY—FIRST—STATE

Guides for Giant Tuna Fishing—

size 60 extractor—mink farm in Illinois—lost lorgnette—missing heir to English estate—b-flat alto saxophone—five ton yard crane and motor—these were subjects of want ads in yesterday's Tribune want ad section.

Scores of new opportunities are offered in the live columns of today's Tribune want ad section. It will be well worth your while to read the want ads every day.

10th Annual Chicagoland music festival

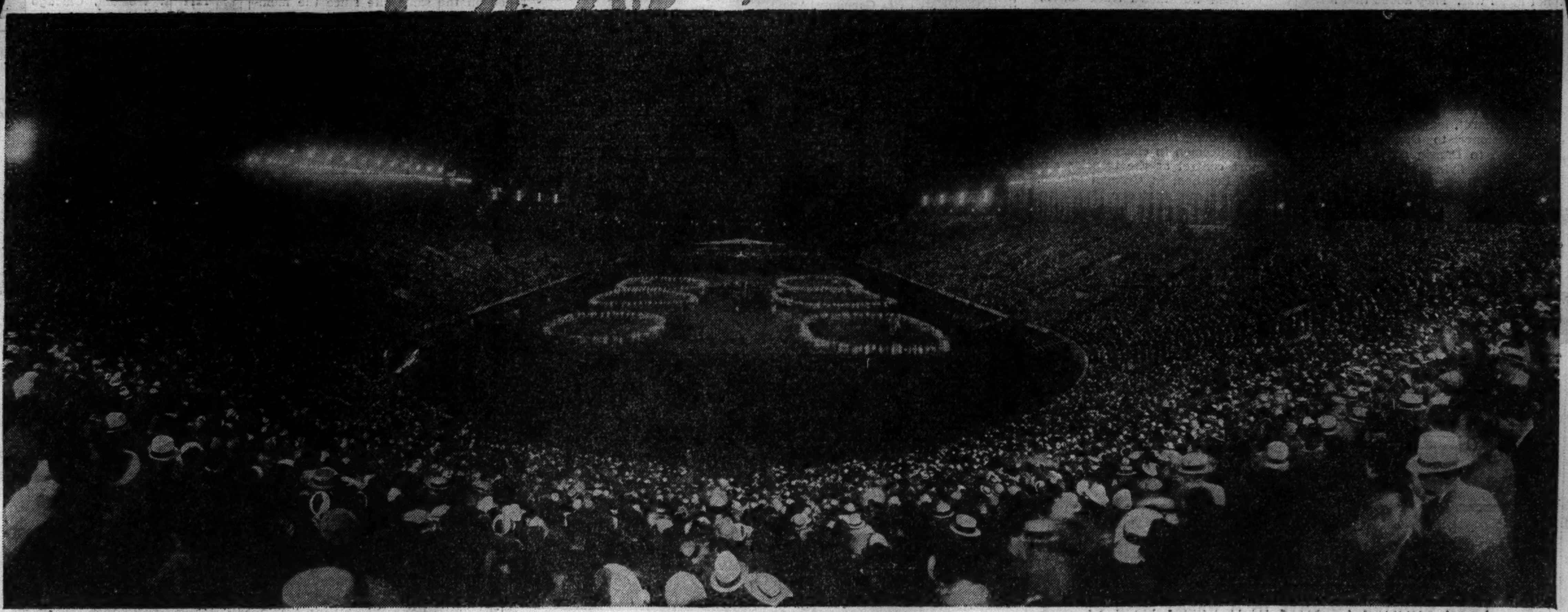

★ PROGRAM ★

Tenth Annual Chicagoland Music Festival

MISS MARJORIE FARRAGE—"Miss Britain," winner of British Isles vocal competition. Sponsored by London Sketch in co-operation with the Chicago Tribune.

JOHN CARTER — Metropolitan Opera tenor and radio star.

CARRIE JACOBS BOND — beloved American composer.

Preliminary Program Starts at 7:15 p. m. — Grand Opening Parade at 7:50 p. m.

Organ Concert

Chicagoland's Winning Accordionist
Chicagoland's Winning Men's Chorus
Chicagoland's Winning Cornetist
Chicagoland's Winning Women's Chorus
Chicagoland's Winning Violinist
Chicagoland's Winning Mixed Chorus

Massed baton twirling and flag throwing, accompanied by Chicagoland's winning juvenile and adult bands and the Festival Symphony Orchestra

GRAND OPENING PARADE OF 8,000 SINGERS, PLAYERS, and FESTIVAL PERFORMERS

"AMERICA"—with Dr. Noble Cain leading the entire audience, chorus, orchestra, and massed bands.

MASSED BANDS playing "Gloria" March, directed by David Hughes, and "Washington Post" March, directed by Stanley Vesely.

FESTIVAL SYMPHONY ORCHESTRA of 100 pieces, under the direction of Henry Weber. "Blue Danube Waltz" by Johann Strauss.

PARADE OF ALL-CHICAGO HIGH SCHOOL BAND—1,000 musicians—directed by Oscar Anderson, playing "The Invincible U. S. A." by Myers.

FESTIVAL NEGRO CHORUS—1,000 voices—directed by Prof. J. Wesley Jones.

COMMUNITY SINGING, led by Frank Bennett and Carl Craven

1. "Let Me Call You Sweetheart"
2. "Sweet Adeline"
3. "Way Down Upon the Swanee River"
4. "In the Good Old Summertime"

MASSED ACCORDION BAND of 2,000, directed by Capt. Howard Stube, playing "Kiss Me Again" "I Can't Do the Sum" and "I'm Falling in Love With Someone" by Victor Herbert, and a march medley, including "Pomp and Circumstance" by Sir Edward Elgar, and "Vanished Army" by Kenneth Alford.

MATCH LIGHTING CEREMONY, participated in by the entire audience.

THOMAS (FATS) WALLER and his band, playing jazz rhythm.

OLD SQUARE DANCE by 1,500 men, women, and children in costume from the Chicago Park District Recreation Centers, directed by Ralph U. Nelson.

FESTIVAL SYMPHONY ORCHESTRA, directed by Henry Weber, playing "Roumanian Rhapsody" by Georges Enesco.

CHICAGOLAND'S PRIZE WINNING WOMAN SINGER.

CHICAGOLAND'S PRIZE WINNING MALE SINGER.

PRESENTATION OF CARRIE JACOBS BOND, beloved composer, accompanied by JOHN CARTER, Metropolitan Opera tenor.

UNIVERSITY OF ILLINOIS RURAL CHORUS—500 voices—directed by Lanson F. Demming, singing the "Soldiers' Chorus" from "Faust" by Gounod, and "Rain in the River" by Fox.

MISS MARJORIE FARRAGE, "Miss Britain," winner of British Isles vocal competition. Sponsored by the London Sketch in co-operation with the Chicago Tribune.

JOHN CARTER, Metropolitan Opera tenor, singing "Then You'll Remember Me" from "The Bohemian Girl" by Balfe; "The Hills of Home" by Fox, and "The Donkey Serenade" from "The Firefly" by Rudolf Friml.

FESTIVAL REUNION CHORUS—5,000 voices—directed by Dr. Noble Cain, singing the "Hallelujah Chorus" from Handel's "Messiah."

FIREWORKS

RESERVE YOUR SEATS NOW

Reserved seats are now on sale at the Tribune Public Service offices, 1 South Dearborn street, and Tribune Tower, 435 North Michigan avenue. Choice reserved seats, $1.00 each. Other good reserved seats, 50c each.

★ SATURDAY NIGHT, AUGUST 19, AT SOLDIERS' FIELD ★

BEDROOMS MADE COOL

As little as $5 down gives you the comforts of the amazing Air Pilot room ventilator!

MAKE that hot, stuffy bedroom of yours into a cool haven of rest with an Air Pilot at your window sill. The Air Pilot not only circulates sweet, refreshing air that permits you to sleep in comfort, but keeps out dust, dirt, pollen, insects. Street noises also stay outside. See for yourself!

TRY IT FOR 7 DAYS to prove these advantages before you buy. A small installation charge brings the Air Pilot in your home or office for one week. You pay the balance—a few cents a day—in easy payments spread over a year's time. Don't deny yourself this comfort any longer. Telephone now and say: "I want to try the Air Pilot for seven days."

HARrison 2133

STANDARD AIR CONDITIONING INC.
A subsidiary of the American Radiator & Standard Sanitary Corp.
822 S. Michigan Ave., Chicago

LOANS

ON YOUR OWN SIGNATURE
SIMPLIFIED Loan Method
Employers NOT Notified
Your choice of "flat" or "reducing" payments
Amounts up to $300

FAMILY LOAN CORPORATION

LOOP
202 S. State St., Cor. Adams, Century Bldg., Rm. 301. Telephone WABash 2994
NORTH
2349 W. Devon Ave., Cor. N. Western Devon Bldg. 206 Tel. BRiargate 4121
LOGAN SQUARE
3129 Logan Boulevard, Logan Square, Near Milwaukee. Tel. SPAulding 4100
WEST
4806 West Madison St., Near Cicero, Next to Walgreen. Tel. MANsfield 4211
SOUTH CHICAGO
9113 Commercial Ave. (opp. Goldblatt Bros.), Lincoln Bldg., Rm. 10. REGent 6220

Flush Kidneys of Acids and Poisons

Gain in Health And Stop Getting Up Nights

When kidneys are continually overburdened they often become weak—the bladder is irritated—often passage is scanty and smarts and burns—sleep is restless and nightly visits to the bathroom are frequent.

A safe, harmless and inexpensive way to relieve this trouble and help restore more healthy action to kidneys and bladder is to get from any druggist a 35 cent box of GOLD MEDAL Haarlem Oil Capsules and take as directed—don't be disappointed.

Don't be an EASY MARK and accept a substitute. Ask for Gold Medal Haarlem Oil Capsules—right from Haarlem in Holland. Get GOLD MEDAL—the original—the genuine. Look for the Gold Medal on the box—35 cents.

Remember—other symptoms of kidney and bladder trouble may be backache, puffy eyes, nervousness and leg cramps.

VISIT NEW YORK WORLD'S FAIR from
HOTEL CHESTERFIELD

130 W. 49th St. New York
AT RADIO CITY IN TIMES SQ.
Accommodations, 1000 Guests
Rates as low as
$2 Per Day, Per Person
B.M.T. SUBWAY
Half block from Hotel
DIRECT TO FAIR
WRITE FOR BEAUTIFULLY COLORED WORLD'S FAIR POCKET MAP AND "FINGERTIP GUIDE" FREE.

BALDWIN PLEADS FOR AMERICA TO AID DEMOCRACIES

Columbia Parley Assailed as Propaganda Coup.

BY WILLIAM FULTON.
[Chicago Tribune Press Service.]

New York, Aug. 16.—Democracy is again unsafe in the world and the United States has common cause with England to see that it is protected, Lord Baldwin of Bewdley, former prime minister of Great Britain, pleaded tonight in an address before the Congress on Education for Democracy.

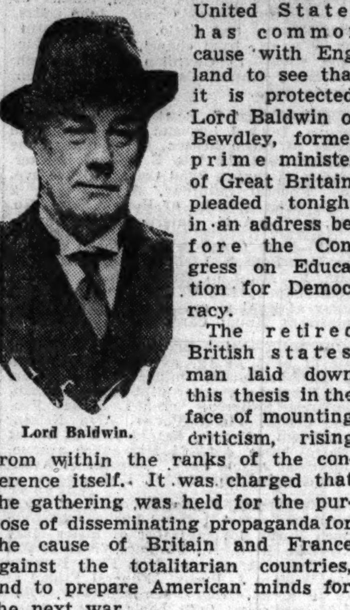

Lord Baldwin.

The retired British statesman laid down this thesis in the face of mounting criticism, rising from within the ranks of the conference itself. It was charged that the gathering was held for the purpose of disseminating propaganda for the cause of Britain and France against the totalitarian countries, and to prepare American minds for the next war.

The attack on the motives underlying the congress was made by Ralph Borsodi, director of the School of Living, a private research institution into the problems of homesteading at Suffern, N. Y. Borsodi electrified a seminar session of the conference with his words.

Charges One-Sidedness.

"Why were the speakers at this congress selected exclusively from the leaders of one side?" he asked. "Does not that make the congress seem merely a propaganda agency to help enlist America on the side of Britain and France?"

Borsodi suggested the "correct educational and democratic procedure" would have been to give the leaders of both sides an opportunity to be heard, such as in a debate between Lord Baldwin and Propaganda Minister Paul Joseph Goebbels of Germany. But it is evident no invitation was extended to Goebbels, said Borsodi.

"Perhaps our British and French friends would have found it too embarrassing to defend their imperialisms and to explain a holy democratic alliance which includes democracies such as Russia and Turkey," continued Borsodi. "As the situation now stands, I believe the congress labors under the handicap of starting off as an agency for preparing the minds of the American people for the forthcoming war."

Echoes World War Cry.

Baldwin spoke at a large dinner session of the congress, which is being sposored by Teachers' college, Columbia university. He declared the common constitutional growth of the United States and England was like the trunk of a great oak tree from which sprang two great branches represented by our two great democracies. But the democracies are in danger, he asserted, echoing the plea "to make the world safe for democracy" which brought this country into the world war.

"The world is not safe for democracy today," said the former prime minister. "We cannot make our own countries safe for democracy by letting things slide, nor can we educate our peoples by holding up our hands in horror at the actions of totalitarian states."

Describes Common Aims.

He said both democracies have a great part to play, "each convinced of the warm sympathy of the other, working for the same great ends."

"Ideas are on the wing," Baldwin continued. "Science has brought the nations of the world jostling together, and ideas laugh at boundaries. And there are ideas so loaded with dynamite that they may blow systems that appear founded on a rock into fragments. I need not tell you that such ideas are those of bolshevism and those propagated by the Nazis and the Fascists."

England is past its "worst danger from communist propaganda," Baldwin said, but there is danger from the "extreme right." Then he described a country without naming it, although it was believed he referred to the United States, in which conditions might arise which would create a totalitarian state.

Refers to Unemployment.

"Picture to yourself a country in which there is large scale unemployment," said Baldwin. "Men look abroad. They are told there has been such unemployment in Germany, but that since the Nazis came into power it has disappeared.

"They read of great national improvements being carried out in Germany and Italy, absorbing vast numbers of unemployed, of waste and unhealthy areas being reclaimed and occupied, and they begin to contrast what they hear and read of these foreign countries with what they find being done or maybe left undone at home. If such a state of things arises, hoist the danger signal."

Also on the program were Winthrop W. Aldrich, chairman of the board of the Chase National bank, and Louis J. Taber, master of the National Grange.

Delegates attending another seminar session, the one devoted to "implementation" or possible courses of action arising from the congress, voted during the day to exclude the press from their deliberations. Other meetings were open. The congress will wind up tomorrow.

School Enrollment

These diagrams give the enrollment for Chicago public schools for September of each year since 1935, with the 1939 enrollment estimated.

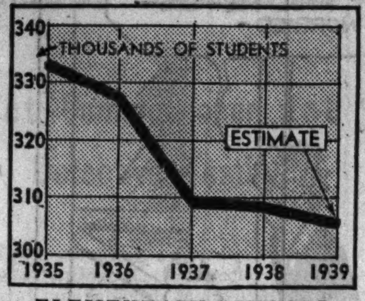

ELEMENTARY SCHOOLS.

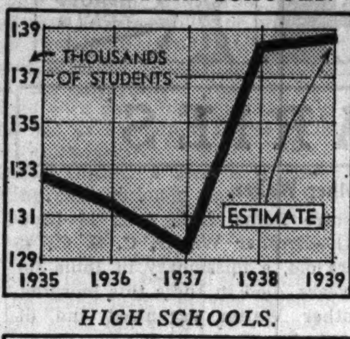

HIGH SCHOOLS.

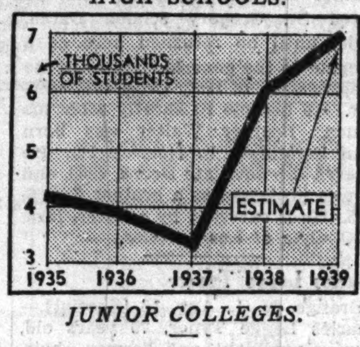

JUNIOR COLLEGES.

There will be about 2,000 fewer pupils enrolled in Chicago public elementary schools in September than there were last year, Superintendent of Schools William H. Johnson estimated yesterday. He attributed the reduction to the birth rate which was on the decline until 1936. He added that high school enrollment will increase about 300 pupils and junior colleges about 1,000.

Last year elementary school September enrollment was 308,218. This year it is expected to be 306,000. High school enrollment was 138,298 and is expected to go to 138,600 this September. The increase there is in accord with a gradual rise in high school attendance attributed to increased interest on the part of the pupils. Last year the three city junior colleges had an enrollment of 6,014 and are expected to have 7,000 this year.

Dr. A. C. Baxter, state health director, predicted yesterday there will be 90,000 fewer pupils in Illinois elementary schools this year due to the declining birth rate.

JAPS ACT TO HALT CHINESE SUPPLIES FROM HONGKONG

Bar Two-Thirds of Border Along British Colony.

[Chicago Tribune Press Service.]

HONKONG, Aug. 16.—The Japanese army proceeded today with operations designed to shut off Chinese supply lines between this British crown colony and Kwangtung province.

Arrow locates city and portion of frontier occupied by Japanese.

The Japanese occupied Shumchun, which is on the Canton-Kowloon railway a mile and a half north of the colony's border, and infantry and artillery moved up to 13 miles of the 20 mile Kwangtung province frontier bordering the colony. Planes overhead gave aid.

The Japanese effected the control in 12 hours of operations, landing at Namtow and moving eastward. Chinese guerrillas and regulars fell back without resistance, but civilians were reported to have suffered severely.

Peasants Shot Down.

Peasants who showed resistance were shot down. All Chinese found in possession of arms were executed summarily. Many wounded Chinese farmers crawled to safety across the border and were given first aid by the British. Refugees streamed across the border into the colony and settled in camps which were set up last October when the Japanese occupied Canton.

Detachments of the British Middlesex and Rajputana regiments were moved up to the colony's border and began precautionary patrol duty opposite the Japanese front.

The Japanese occupation of Shumchun aroused fears in Hongkong that the colony would be deprived of fresh foods which normally come from Kwangtung province.

Apologize for Slapping.

TIENTSIN, China, Aug. 16 (AP).—The Japanese government has directed its military and diplomatic representatives in North China to strive for the friendliest relations with Americans, reliable foreign sources reported from Peking today.

This step by Tokio was reported after a Japanese apology for the detention and face slapping of Mrs. Mary Frances Richard, 59 year old American widow, by a Japanese sentry here on Monday.

In a strongly worded protest the American consulate general asked that the Japanese sentry responsible be punished. It also requested that the sentries be instructed to extend to Americans at the barriers of the blockaded British and French concessions the same courteous treatment that was to be expected from a friendly power.

HOME FOR AGED ORDERED SHUT AS FIRE MENACE

Police Commissioner James P. Allman yesterday received a copy of a resolution passed Tuesday by the board of health ordering the police department to prevent persons entering the Brotherhood Rest Haven, an old peoples' home at 2109 North Parkside avenue. The resolution, which also calls for ultimate removal of the sixty inmates of the home, followed a report by the fire department that the building is unsafe. Miss Dee Dozier, owner and superintendent, asserted she would fight the ouster proceedings in court.

Wins Divorce

[Acme Photo.]

LILLIAN ROTH.

Los Angeles, Cal., Aug. 16 (AP).—Lillian Roth, actress, was divorced today from Benjamin Shalleck, New York municipal judge. After their marriage in 1933, Miss Roth said, her husband protested each time she took a stage engagement. She charged the judge said she knew nothing about keeping a home or being a dutiful wife.

HAMILTON FISH'S WAR PREDICTION ROUSES PARLEY

OSLO, Norway, Aug. 16 (AP).—A statement of Representative Hamilton Fish [R., N. Y.] that he feared war might break out on Aug. 20 concentrated attention of the Interparliamentary Union congress today on how to settle peaceably the causes of international conflict.

A special meeting tomorrow will consider Fish's resolution, which urges upon Britain, France, Germany, and Italy a thirty day moratorium on war with a view to the settlement of international disputes by arbitration.

Some delegates expressed the fear such a conference might result in "a new Munich."

"I know what I am doing," Fish said. "I have information on this grave situation but I cannot publish it. I don't care about Munich, or if one group or another of the powers gains some small benefits by an arrangement. The only thing that matters is to prevent war."

30,000 EAGLES ARRIVING TODAY FOR CONVENTION

Thirty thousand members of the Fraternal Order of Eagles are expected in Chicago for the forty-first annual grand aerie convention opening tonight in the Morrison hotel. The delegates will be from forty-two states, Alaska, and Hawaii.

Stabilization of employment will be the principal convention business, according to Conrad H. Mann of Kansas City, Mo., grand organizer. A measure proposed in congress backed by the order would provide for appointment of a five man national commission to keep a watch on economic, business, and financial conditions with a view to blocking future depressions.

Dr. Fred C. Dilley of Brazil, Ind., grand worthy president, said the convention also would concern itself with attempting to prevent old age pension schemes from becoming rackets. The Eagles, according to Dr. Dilley, believe that states cannot afford to pay more than $35 monthly in such pensions.

ALWAYS The Best to Eat and Drink
Our door is always open to lovers of good food and drink.
RICKETTS
2727 NO. CLARK ST. at Diversey
FREE PARKING

Fly American... in Cool Comfort

THREE NON-STOPS DAILY TO NEW YORK
12 NOON 3 P.M. 5 P.M.
(Standard Time)
3 HOURS 55 MINUTES • $44.95 ONE WAY • SAVE 10% ON ROUND TRIP
• Total of 12 flights daily to New York. Choice of three routes.
• Most frequent service of any airline.
• Giant 21-passenger Flagships.
Delicious complimentary meals: For reservations call your Travel Agent or PORtsmouth 7000. Ticket office: 312 South Michigan Avenue.

AMERICAN AIRLINES Inc.
ROUTE OF THE FLAGSHIPS ... COAST TO COAST

Are you...
...among the **SMART THOUSANDS**
who serve this fine, fresh coffee and
SAVE UP TO 10¢ A POUND?

A&P COFFEE SERVICE

Suppose you had a magic carpet and could go anywhere you wanted to for coffee. You would fly directly to the coffee plantations. Then insist upon the pick of the planter's crop—and bring it directly home.

Your own plant would roast this coffee to a king's taste. Then you'd have it freshly ground just before using it. And you would enjoy coffee that you'd call the finest you ever tasted.

That sounds like a fairy tale, but it's the way A&P brings the world's choicest coffees from plantation to you. Your "magic carpet" is your A&P Store. Stop in and buy either Eight O'Clock, Red Circle or Bokar Coffee.

Join the smart thousands who enjoy the finest of coffees yet save up to 10¢ a pound!

3 LB BAG 39¢
1-lb. bag, 13c
- The Price
The Place: A&P FOOD STORES

You are invited to join the great company of men who have found that Teacher's Scotch delights their taste.

86 PROOF

TEACHER'S
Perfection of Blended SCOTCH WHISKY

Made since 1830 by Wm. Teacher & Sons, Ltd., Glasgow
SOLE U. S. AGENTS: Schieffelin & Co., NEW YORK CITY • IMPORTERS SINCE 1794
REPRESENTATIVES FOR NORTHERN ILLINOIS:
JUDGE & DOLPH, Ltd.
3641 S. IRON STREET, CHICAGO, ILL.

MARSHALL FIELD & COMPANY

IT'S HAY FEVER TIME!
Stock up on
KLEENEX
Soft and soothing to your tender nose

Box of 200 9x10 sheets in white, peach, green and orchid. 13c
8 boxes for 98c
500 sheet Economy box in white, green, peach and orchid. 28c
3 boxes for 83c

Notions Section
First Floor, North, State
Also Evanston and Oak Park

G. O. P. REBUKES DEMOCRATS ON FAIR DAY ISSUE

Bulk of Leaders Refuse to Attend Gathering.

BY PARKE BROWN.

[Chicago Tribune Press Service.]

Springfield, Ill., Aug. 16.—The Illinois Republican organization carried out today its decision to rebuke the Democratic state administration by ignoring the annual Republican day at the state fair.

So far as the general body of Republicanism and nearly all of the many aspirants to party nominations were concerned, this date on the fair calendar passed without their presence. The one man attempt of H. L. Williamson, state committeeman from this district, to arouse interest in the event met with only moderate response. That was chiefly from Republicans of Sangamon county and small delegations from half a dozen nearby counties.

Leaders of the state Republican committee said that the absence of nearly all the party officials and potential candidates constituted a rebuke to the Democratic administration for what they say was its mistreatment of the Republican gathering last year.

Two Legislators Speak.

The principal speakers from the reviewing stand in front of an only partly filled grand stand were State Senator Earl B. Searcy, who is on his home grounds here, and State Representative Elmer J. Schnackenberg. Both are potential candidates for the governorship nomination. Schnackenberg spoke briefly about election frauds in Cook county to which he recently called the attention of the Cook county committee.

Senator Searcy referred to interference by fair employés with the Republican celebration a year ago. He said that the cordiality of the management today was evidence that the Democrats know there has been a change of public sentiment. He was cheered for denouncing the enemy in the national arena.

"The New Deal is a misnomer" was one of his well received declarations. "It is the tyranny of a thousand years ago clothed in twentieth century dress."

Assails Farm Program.

State Senator Simon E. Lantz, who presided, spoke chiefly of the agricultural situation in Illinois, and the effect of the administration policies.

"The farmers resent the purchase of millions of pounds of meat from Argentina for the United States army," he said. "Agriculture demands the American market for the American farmer. The Republican party stands pledged to give this to them."

Others who spoke briefly were J. Paul Kuhn of Batavia, a candidate for the governorship nomination in 1936; State Representative Clinton Searle of Rock Island; Thomas J. Downs of Chicago, vice president of the Young Republican National federation, and Attorney Clarence B. Davis of Springfield.

Governor's Day Today.

Tomorrow for the first time in the history of the Illinois fair, Governor's day will be celebrated without the presence of the governor.

Gov. Horner, an invalid since last November, has sent a message that will be read by Harry B. Hershey, Democratic state chairman.

Senator George M. Maypole of Chicago, president pro tempore of the Illinois senate, announced here today he would be a Democratic candidate for lieutenant governor next year in the event Lieut. Gov. John Stelle is not a candidate for reëlection.

2 ST. CHARLES INMATES FLEE AT BALL GAME

As a special treat for good behavior a bus load of inmates from the St. Charles School for Boys was taken yesterday to Comiskey park in the charge of Charles Young, a guard. All went well until the tenth inning.

Young's attention was centered on a crucial play between the White Sox and the Detroit Tigers. When he looked around again while the teams were changing places two of his charges had vanished. They simply got up and walked away.

On the way out of the ball park with the others Young paused to tell Policeman Dan Collins about the escape. But all that the guard supplied in the way of information was the boys' last names, Henderson and Milton. Both are colored. They were dressed in regulation school garb of white shirts and gray pants.

Boy, 4, Dies After Fall from 3d Story Window

Jack Buckley, 4 years old, whose skull was fractured in a fall yesterday from the third floor window of his parents' home at 851 Leland avenue, died early today in the Burrows hospital. Geraldine Tonne, 13 years old, 4657 Hazel street, a neighbor, saw the child on the window sill and shouted three times to warn him. The child's mother, Mrs. Edith Buckley, 28 years old, was shopping near by. The father, John, 30 years old, is a WPA worker.

DIES OF STAB WOUND.

Alvin Malone, 42 years old, colored, 214 East Garfield boulevard, who was stabbed during a fight in the basement of his home Aug. 6, died yesterday in Provident hospital.

[ADVERTISMENT]

WAKE UP YOUR LIVER BILE—

Without Calomel—And You'll Jump Out of Bed in the Morning Rarin' to Go

The liver should pour out two pounds of liquid bile into your bowels daily. If this bile is not flowing freely, your food doesn't digest. It just decays in the bowels. Gas bloats up your stomach. You get constipated. Your whole system is poisoned and you feel sour, sunk and the world looks punk.

A mere bowel movement doesn't get at the cause. It takes those good, old Carter's Little Liver Pills to get these two pounds of bile flowing freely and make you feel "up and up." Harmless, gentle, yet amazing in making bile flow freely. Ask for Carter's Little Liver Pills by name. 25 cents. Stubbornly refuse anything else.

LITTLE ORPHAN ANNIE: "Daddy's Gone A-Hunting"

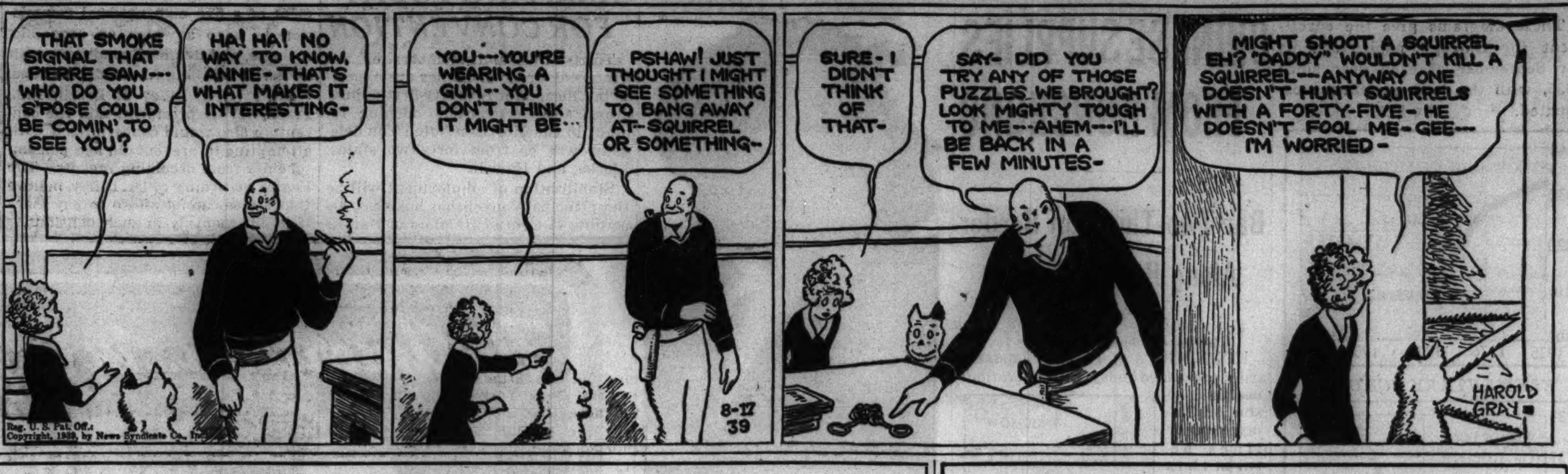

TODAY'S RADIO BROADCASTS

[CENTRAL DAYLIGHT SAVING TIME. ON SHORT WAVES.

BERLIN—5:15 p. m.—The Listener has the Floor, DJD, 11.77 meg., 25.4 m.

LONDON—7 p. m.—"The Philosopher and the Lady," by Eastope Martin, GSF, 15.14 meg., 19.8 m.; GSD, 11.75 meg., 25.5 m.; GSB, 9.51 meg., 31.5 m.

ROME—7:30 p. m.—Opera selections, 2RO, 11.81 meg., 25.4 m.; IRF, 9.83 meg., 30.5 m.

BERLIN—9:15 p. m.—German-Italian-Hungarian military concert, DJD, 11.77 meg., 25.4 m.

LONDON—9:45 p. m.—"By the Fireside," program in reminiscent mood. GSI, 15.26 meg., 19.6 m.; GSD, 11.75 meg., 25.5 m.; GSB, 9.51 meg., 31.5 m.

PARIS—10:20 p. m.—Talk by Mme de Gramont [In English], TPB11, 11.88 meg., 25.2 m.; TPA4, 11.71 meg., 25.6 m.

CHICAGO WAVE LENGTHS.

W-G-N—720	WMBI—1080
WIND—560	WJJD—1130
WMAQ—670	WWAE—1200
WBBM—770	WSBC—1210
WAAF—920	WGES—1360
WCFL—970	WHFC—1420
WCBD—1080	WHIP—1480

[*Indicates MBS program.]

7:00 A. M.
W-G-N—Good Morning prog.
WAAF—Breakfast Express.
WMAQ—Suburban hour.
7:30 A. M.
WBBM—Musical Clock.
7:35 A. M.
W-G-N—Everyday Words.
7:40 A. M.
W-G-N—Morning Musical.
7:45 A. M.
W-G-N—Music Parade.
8:00 A. M.
W-G-N—Your Morning News.
WMAQ—Your Neighbor.
WLS—Variety Music.
WCFL—Breakfast Club.
8:15 A. M.
*W-G-N—Red River Dave.
8:30 A. M.
W-G-N—Everyday Words.
WBBM—Manhattan Mother.
WMAQ—Coffee Time.
8:35 A. M.
W-G-N—Good Morning prog.
8:40 A. M.
W-G-N—Vass Family.
8:45 A. M.
W-G-N—What's News in the Stores Today.
WBBM—Linda's First Love.
WLS—Life Can Be Beautiful.
WMAQ—Step Ahead.
9:00 A. M.
W-G-N—Morning Melodies.
WLS—Alice Blair.
WBBM—Pretty Kitty Kelly.
WCFL—Thunder Over Paradise.
WAAF—Canary Serenade.
WMAQ—The Man I Married.
WIND—Headline Music.
WJJD—Bosworth Broadcast.
9:15 A. M.
WMAQ—John's Other Wife.
WBBM—Myrt and Marge.
WLS—Meet Miss Julia.
9:30 A. M.
*W-G-N—Melody Strings.
WCFL—Originalities.
WBBM—Hilltop House.
WLS—The Rangers.
WIND—Jimmy Dean.
WMAQ—Just Plain Bill.
9:45 A. M.
*W-G-N—Metcalf's Choir.
WMAQ—Women in White.
WCFL—Bittersweet Melodies.
WBBM—Stepmother.
WLS—Marriage Trouble.
WIND—Swingtime Lane.
10:00 A. M.
W-G-N—Keep Fit to Music.
WIND—Trafic Court.
WMAQ—David Harum.
WLS—Mary Marlin.
WBBM—Mary Lee Taylor.
WCFL—Better Homes.
10:15 A. M.
W-G-N—Bachelor's Children.
WBBM—Scattergood Baines.
WLS—Vic and Sade.
WMAQ—Lorenzo Jones.
WJJD—Board of Education.
10:30 A. M.
W-G-N—Don Pedro, violinist.
WCFL—Vagabond Quartet.
WBBM—Big Sister.
WLS—Pepper Young.
WMAQ—Widder Brown.
WJJD—Tate, movie tattler.
10:45 A. M.
W-G-N—Painted Dreams.
WMAQ—Road of Life.
WBBM—Aunt Jenny.
WJJD—Missing Persons.
WLS—Live Stock Market.
11:00 A. M.
W-G-N—Manhattan Mother.
WMAQ—Heart Songs.
WBBM—Julia Blake.
WCFL—Peekers in the Pantry.
WLS—Helen Joyce.
11:15 A. M.
W-G-N—Noontime Melodies.
WAAF—Sport of Kings.
WMAQ—The O'Neils.
WBBM—When a Girl Marries.
11:30 A. M.
W-G-N—Quin Ryan's news commentary.
WLS—The Rangers.
WBBM—Helen Trent.
WMAQ—Farm and Home.
WJJD—Safety Court.
WMBI—Story Reading.
11:45 A. M.
W-G-N—June Baker, Home Management.
WBBM—Our Gal Sunday.
WLS—Mary Sothern.
NOON.
*W-G-N—Hoaglund's orch.
WLS—Melody Parade.
WBBM—Goldbergs.
WCFL—Piano recital.
12:15 P. M.
WBBM—Beautiful Life.
12:30 P. M.
W-G-N—Markets.
WBBM—Road to Life.
WLS—Fruit Market.
WJJD—Twelve-Thirty Party.
WMAQ—Golden Store.
12:35 P. M.
W-G-N—Midday Service.
12:45 P. M.
WMAQ—Words and Music.
WLS—Dinner Bell program.
WBBM—This Day Is Ours.
1:00 P. M.
*W-G-N—Ginsburgh's Concert orchestra.
WBBM—Doc Barclay.
WMAQ—Betty and Bob.
WIND—Italian hour.
WCFL—Don Norman.
1:15 P. M.
W-G-N—Young Dr. Malone.
WLS—Voice of the Farm.
WBBM—Dr. Susan.
WMAQ—Arnold Grimm.
1:30 P. M.
*W-G-N—Special baseball pro.
WBBM—Your Family.
WMAQ—Valiant Lady.
WLS—Live Stock Markets.
1:45 P. M.
W-G-N—Afternoon Musical
WMAQ—Church hymns
WLS—Grain markets.
WBBM—Man on the Street.
2:00 P. M.
*W-G-N—Ginsburgh's Concert orchestra.
WBBM—Editor's Daughter.
WCFL—Light Opera.
WMAQ—Mary Marlin.
WLS—Governor's Day prog.
WHIP—Englewood hour.
2:15 P. M.
W-G-N—Gayle Gaylord.
WMAQ—Ma Perkins.
WIND—Race Results.
WBBM—Meet the Missus.
2:30 P. M.
W-G-N—Len Salvo, organist.
WBBM—Flanagrams.
WMAQ—Pepper Young.
2:45 P. M.
W-G-N—The Leadoff Man.
WMAQ—Guiding Light.
WBBM—Dugout Dope.
2:55 P. M.
W-G-N—Baseball: Sox vs. Detroit. Also WCFL, WBBM, WJJD.
3:00 P. M.
WMAQ—Backstage Wife.
WENR—Smile Parade.
WIND—Sports Results.
3:15 P. M.
WMAQ—Stella Dallas.
3:30 P. M.
WMAQ—Vic and Sade
WENR—Rhythm Auction
WAAF—Down the Mississippi
3:45 P. M.
WMAQ—Midstream.
4:00 P. M.
WMAQ—Kitty Keen
WENR—Home Forum.
WIND—Sports Returns.
4:15 P. M.
WIND—Race Results.
WMAQ—Concert Miniatures.
WENR—Romanelli's orch.
4:30 P. M.
WMAQ—Miller's orchestra.
WENR—Affairs of Anthony.
4:45 P. M.
WBBM—Tenth Inning.
WMAQ—Johnnie Johnston.
WENR—Popular Melodies.
5:00 P. M.
W-G-N—Swing It.
WBBM—Chicago hour.
5:15 P. M.
*W-G-N—Brigode's orch.
WMAQ—Malcolm Claire.
WENR—Diana Shores.
WBBM—Console Reveries.
5:30 P. M.
*W-G-N—Henry Weber's Concert orchestra.
WMAQ—Lorch's orchestra.
WBBM—Nat. tennis sum.
WENR—Swingtime Serenade.
5:45 P. M.
WMAQ—Salon Silhouettes.
WENR—Box Score Extra.
WBBM—Missus to Market.
6:00 P. M.
W-G-N—Ginsburgh's Concert orchestra.
WMAQ—Bolognini's orch.
WIND—German hour.
WENR—Easy Aces.
WBBM—Sports Review.
WJJD—Ben Kanter.
6:15 P. M.
*W-G-N—Capt. Herne, news.
WENR—Mr. Keene.
WMAQ—Organ Moods.
WCFL—Dad's Family.
6:30 P. M.
W-G-N—Bob Elson's Sports Review.
WBBM—Joe E. Brown.
WAAF—Mythical ballroom.
WLS—Fables in Rhythm.
6:35 P. M.
WMAQ—Musical Entrée.
6:45 P. M.
*W-G-N—Inside of Sports.
WCFL—Hal Totten.
WLS—Broadcast from Paris.
7:00 P. M.
W-G-N—Heidelberg orchestra.
WIND—Cardinals vs. Pittsburgh.
WMAQ—Rudy Vallee.
WBBM—Ask It Basket.
WCFL—Famous Bands.
7:15 P. M.
W-G-N—Reichman's orch.
WLS—Sports Review.
7:30 P. M.
W-G-N—Lightning Jim.
WJJD—Suppertime Frolic.
WAAF—Evening concert.
WBBM—Strange as It Seems.
8:00 P. M.
*W-G-N—Johnnie Davis' orchestra.
WBBM—Maj. Bowes.
WMAQ—Lost Plays.
WENR—Promenade Symph.
8:15 P. M.
WCFL—Cubs vs. Cincinnati. Also WIND at 8:45.
8:30 P. M.
W-G-N—Tomorrow's Tribune.
8:37 P. M.
W-G-N—Highlights of Sports.
8:45 P. M.
W-G-N—Griff Williams' orch.
9:00 P. M.
*W-G-N—Reichman's orch.
WMAQ—Music Hall.
WBBM—Columbia Workshop.
WENR—1001 Wives.
9:30 P. M.
*W-G-N—Henry Weber's Concert Revue.
WENR—Grant Park concert.
WBBM—American Viewpoints.
10:00 P. M.
WBBM—Amos 'n' Andy.
WMAQ—Pleasure Time.
WEDC—Dance Time.
10:15 P. M.
*W-G-N—Dick Jurgens' orch.
WENR—L. Welk's orch.
WBBM—Music by Malneck.
10:30 P. M.
W-G-N—Griff Williams' orch.
WBBM—Jack Jenny's orch.
WMAQ—Milt Herth.
WCFL—Life program.
WENR—Phil Levant's orch.
11:00 P. M.
*W-G-N—Hoaglund's orch.
WENR—Music You Want.
WMAQ—Waller's orch.
11:30 P. M.
*W-G-N—Madriguera's orch.
WMAQ—R. Eldridge's orch.
MIDNIGHT.
*W-G-N—McLean's orch.
WENR—Moffitt's orch.
WBBM—Molina's orch.
WIND—Nite Watch.
12:30 A. M.
*W-G-N—Ted Powell's orch.
WMAQ—Sudy's orch.
WBBM—Ted Weems' orch.
1:00 A. M.
*W-G-N—Johnnie Davis' orch.

Today's Features

ON W-G-N.

[Central Daylight Saving Time.]

The finest in dance music will be heard tonight on the W-G-N and Mutual Dance Parade, beginning at 10:15 p. m. and continuing until 1:30 a. m. Among the topnotch music makers whose rhythms will be aired are Dick Jurgens, Griff Williams, Everett Hoaglund, Enric Madriguera, Jack McLean, Teddy Powell, and Johnnie Davis. At 9 p. m. the music of Joe Reichman and his orchestra will be heard.

Dick Jurgens.

A special baseball program will be heard on W-G-N and the coast-to-coast network of the Mutual Broadcasting system at 1:30 p. m. Bob Elson and several sports celebrities will participate in the broadcast. At 2:55 p. m. Elson will give a play-by-play description of the White Sox-Detroit Tigers baseball game from Comiskey park.

Henry Weber's Concert Revue, with William Miller, Harriet Brewer, the octet, and the W-G-N concert orchestra will be broadcast at 9:30 p. m.

Prof. Frederick C. Grant of the Union Theological seminary, New York, will be heard on the Midday Service at 12:35 p. m.

Other programs:

7:45 a. m.—Music Parade.

8:45—What's News in the Stores Today.

9:45—John Metcalf's Choir Loft.

2:30 p. m.—Paul Decker's orchestra.

6—Palmer House Concert orchestra.

7:30—Lightning Jim.

ON OTHER STATIONS.

6:30 p. m.—WLS—Fables in Rhythm, with Ed East.

6:30—WBBM—Joe E. Brown show.

7—WMAQ—Rudy Vallee Varieties, with Walter O'Keefe, Lou Holtz, Carmen Miranda, and Bela Blau.

7—WBBM—Ask It Basket.

7:30—WBBM—Strange As It Seems, with Gilbert Wright, Sonovox inventor.

8—WMAQ—Lost Plays, "Monte Cristo."

8—WBBM—Maj. Bowes' Amateurs.

8—WENR—Promenade Symphony orchestra from Toronto.

9—WMAQ—Bob Burns, with Pat Friday, Jean Cagney, Brian Donlevy, and Lotte Lehman.

9—WBBM—Workshop Festival, "A Drink of Water."

9—WENR—1001 Wives, with Betty Winkler.

9:30—WBBM—Senator Arthur Capper in "The Preservation of American Ideals."

10—WMAQ—Fred Waring's music.

OBITUARIES

John H. Donaghue.

John H. Donaghue, who retired in 1931 after twenty-eight years as a member of the Chicago fire insurance patrol, died yesterday in the Edward Hines Jr. Memorial hospital in Maywood. Mr. Donaghue, who was 64 years old, was a veteran of the Spanish-American war, the Philippine insurrection, and the Mexican border campaign. Surviving are his widow, Gertrude; a son, John P., and a daughter, Ruth Donaghue. Mr. Donaghue resided at 5726 Elizabeth street. Funeral services will be held Saturday at 11:15 a. m. in the Visitation church, with burial in Holy Sepulchre cemetery.

Jacob Zurfli.

Jacob Zurfli, 69 years old, died of a heart attack yesterday in his home at 5140 North Cicero avenue. Mr. Zurfli retired three years ago after working thirty-five years as a map engraver for Rand, McNally & Co. Surviving are his widow, Emilie, and two sons, Dr. Clarence J. Zurfli and Winfred H. Zurfli. Funeral services will be held at 3 p. m. Saturday in St. Paul's House Memorial chapel, 3830 North California avenue. Burial will be in Elmwood cemetery.

Dr. Timothy Daly.

Dr. Timothy Daly, a physician and surgeon in Chicago for more than forty years, died yesterday in his home at 3728 South Halsted street. The body of Dr. Daly, who was 70 years old, was found by his housekeeper, Mrs. Minnie Smith. He was a bachelor, and is survived by a sister, Mrs. Ann McMullen of Elyria, O.,

Adalbert Korfanty.

WARSAW, Poland, Aug 16.—Adalbert Korfanty, leader of the Polish insurrection of 1918-'19, who afterward was active in organizing the Polish vote in the upper Silesian plebiscite of 1921, died tonight. He was 66 years old.

Clement Ross Jones.

Morgantown, W. Va., Aug. 16 (AP).—Clement Ross Jones, 68 years old, dean emeritus of the West Virginia university college of engineering, died today. Dr. Jones retired as dean in 1932 after 20 years of service.

Brother Walter.

Notre Dame, Ind., Aug. 16 [Special].—Brother Walter, C. S. C., 49 years old, a missionary in India for 17 years, died in India this morning. Brother Walter organized and directed St. Gregory school, Dacca, India, until he returned here as a delegate to the general chapter of the Congregation of Holy Cross last summer. He became ill shortly after his return. Brother Walter was born John Remlinger in Norwalk, O. He entered the novitiate Dec. 8, 1909, and he was professed as a brother Jan. 6, 1915. He is survived by a sister, Mrs. E. C. Gyle of Los Angeles.

Charles Legge Tyner.

Orange, N. J., Aug. 16 [Special].—Charles Legge Tyner, 75 years old, former president and former chairman of the board of the Home Insurance company, New York, died last night. Mr. Tyner was a director of the Corn Exchange Bank and Trust Company of New York; the City of New York Insurance company, which he once served as chairman; the Franklin Fire Insurance company, Philadelphia, and the New Brunswick, N. J., Fire Insurance company. He was formerly a director of the Title Guarantee and Trust company, New York.

Mrs. Caroline B. Nichols.

Boston, Mass., Aug. 16 [Special].—Mrs. Caroline B. Nichols, musician and orchestra leader, died today. She was the conductor of the Fadettes, a women's orchestra, which she founded in 1888 and which she led on tours of the country. Her orchestra had given about 700 concerts in the United States and Canada and had played more than 2,000 programs.

Edward De Wolfe.

Edward De Wolfe, 38 years old, died yesterday in his home, 4644 Lake Park avenue. He was a son of Edward C. De Wolfe, 2807 Forest avenue, River Grove, secretary-treasurer of the General Blower company. Funeral services will be held tomorrow, at 10:30 a. m., in the chapel at 1222 East 47th street.

Joseph A. Reilly.

Philadelphia, Pa., Aug. 16 [Special].—Joseph A. Reilly, 59 years old, who rose from cash boy to general superintendent of the John Wanamaker store, died last night. Reilly entered the store's employ 44 years ago. He was promoted to general superintendent 10 years ago.

15TH DISTRICT GIVES WELCOME TO CHIPERFIELD

Canton, Ill., Aug. 16 [Special].—The people of Illinois are indebted to the Republican members of congress from this state for their successful opposition to the attempts to remake America, C. Wayland Brooks told 4,000 persons who attended a reception today for Congressman Robert B. Chiperfield of the 15th district.

Brooks, Republican nominee for governor in 1936 and now mentioned as aspirant in 1940, was the principal speaker at the reception in Jones park in the heart of Canton.

The large attendance was regarded as approval by Chiperfield's constituents of his work in congress. He recently returned home from his first term at the capital.

Train Plunges from Fill in Flood; Fireman Killed

Prattville, Ala., Aug. 16 (AP).—A Mobile and Ohio work train plunged off a waterlogged fill near here tonight, killing the fireman and injuring the engineman, as flood waters from Autaga creek drove scores of families from their homes in this midstate textile town. The dead man was identified as M. S. Chism. Dent Maharry, engineman, suffered head and back injuries.

Tells Passenger on Trolley He's Dying; Expires on Car

James O'Regan, 29 years old, died of a heart attack last night on a Clark street car at Devon avenue. He collapsed a moment after he had told another passenger, "I'm going. Call a doctor." O'Regan was a clerk in a loop store. He lived at 2459 Foster avenue. His father, Stephen, identified him.

1,500 ASK GREEK BISHOP TO LET PASTOR REMAIN

Fifteen hundred members of the Assumption Greek Orthodox church last night signed a petition urging Bishop Callistos to rescind his order transferring their pastor, the Rev. Gabriel Mathiopoulos, to Pueblo, Colo. He has been at the church for three and one-half years.

Attorney G. A. Kyriakopulos, who presided at the meeting in the church at Harrison street and Central avenue, charged that Bishop Callistos acted hastily upon a complaint of only a minority of the twelve members of the board of trustees. If the bishop does not rescind the transfer order, he said, the matter will be taken to His Grace Athenagoras, archbishop of North and South America.

The Rev. Mr. Mathiopoulos said last night he would like to know specifically of what he is accused and by whom. Those at the meeting said the matter should be aired before the entire board and the congregation of 15,000. Previously Bishop Callistos said he issued the transfer because the Rev. Mr. Mathiopoulos filed a bill in bankruptcy and because of reports he was playing the horses.

SCIENTIST'S LETTER EXPLAINING PLAN FOR OWN SUICIDE BARED

RIO DE JANEIRO, Aug. 16 (AP).—Flavio Bezerra, chief of police of the state of Maranhao, today said one of his officers had received a letter from Buell Quain, New York anthropologist, who died Aug. 2 in the interior of Brazil, saying he intended to end his life because of illness. Bezerra said the letter was written the day of Quain's death.

"I am dying of a contagious disease," Bezerra quoted the letter as saying. "I request you to remember our friendship and not investigate, if possible, the conditions of my death. I am going to commit suicide. The Indians are going to take my notes and machine, which belongs to the national museum. They are very valuable and can be disinfected and sent to the museum. I want my family to imagine I died in an Indian village of natural causes."

A dispatch received by the national museum said Quain hung himself.

FEEDER SYSTEM PERMIT SOUGHT BY NEW AIR LINE

New York, Aug. 16 [Special].—The Airline Feeder System, Inc., with headquarters in New York City, has asked the Civil Aeronautics authority for a certificate of convenience and necessity permitting it to operate a new air mail, passenger and express route to serve thirty-four cities in fifteen eastern states.

The proposed line would embrace 2,906 route miles. It is so laid out that its service would crisscross rather than parallel existing air lines, and its backers say it would be a feeder for the established routes rather than a competitor.

The air line would serve cities in New York, Massachusetts, Connecticut, Pennsylvania, New Jersey, Maryland, West Virginia, Virginia, Ohio, Kentucky, Tennessee, North Carolina, South Carolina, Georgia and Florida.

SWALLOWS POISON; DIES.

William F. Donnelly, 67 years old, 29 North Throop street, swallowed poison in his home yesterday and died a few hours later in the County hospital. Police were told he had been despondent over ill health.

[ADVERTISMENT]

BACKACHE, LEG PAINS MAY BE DANGER SIGN

Of Tired Kidneys

Fans Flutter into Fashion with...

EARLY AMERICAN Old Spice Talcum

Fifty Cent and Dollar sizes

*Trade Mark Applied for by SHULTON, INC., New York

Are You Neglecting SLUGGISH KIDNEYS?

Why Not Drink MOUNTAIN VALLEY MINERAL WATER

From Hot Springs, Arkansas

MOUNTAIN VALLEY From HOT SPRINGS, ARK. MINERAL WATER

Estab. in Chicago over 30 yrs.

PRE-ARRANGEMENT SAVES TIME and WORRY Insures Economy Lain & SON UNDERTAKERS

DEATH NOTICES are received for publication in the next morning's Final Edition of the Chicago Tribune up to 11:00 each night. Call Superior 8100—Want Ad-Viser.

FUNERAL DIRECTORS.

McNEILL FUNERAL HOME. COMPLETE FUNERAL AS LOW AS $90. 217 N. Cicero, near L. Aus. 1700. Vil. 5900.

O'HANLEY INC. FUNERAL DIRECTION perfection. 7705 Cottage Grove. Rad. 7705.

EVERY ONE KNOWS CARL J. ADAMS. STEWART 0076. SOUTH CHICAGO 3101.

CEMETERIES.

JEWISH Westlawn—6 graves; barg.; $210; perp. care; terms. Address T K 76, Tribune.

$600 LOT in Masonic section. Ridgewood cemetery; sacrifice $300. Palisade 5277.

MONUMENTS AND MAUSOLEUMS.

CEMETERY MARKERS, MONUMENTS AT savings. Sears-Roebuck, State-st. Basement.

DEATH NOTICES

In Memoriam.

BERNARD—A. Bernard. In fond and loving memory of our dear departed husband and father, who passed away six years ago today. Gone, but not forgotten.
MOTHER, CHARLES, AND ELI.

CORNELL—Evelyn Cornell. In memory of our darling daughter and sister who passed away two years ago today.
HEARTBROKEN FAMILY.

HARDING—Myrick D. Harding. In sad and loving remembrance of my beloved husband who passed away two years ago today.
LONESOME WIFE, MABEL.

KNOPP—Amanda B. Knopp. In loving memory of my beloved wife and our dear mother who passed away one year ago today.
HUSBAND AND CHILDREN.

KRUG—Bruno Krug, 1938. Buster, dear, your memory always will be the sweetest thing in life. I miss you so.
LOVING WIFE.

PENZHORN—Elizabeth Penzhorn. In memory of our dear wife and mother, who passed away two years ago today.
LOVING FAMILY.

RESNICK—Sylvia Resnick. In loving memory of our darling daughter and sister, who passed away one year ago today.
How we miss your joyous laughter
Since you were taken away.
Our hearts now and forever after
Shall be empty and never gay.
MOTHER, DAD, AND BROTHER.

ARPEE—P. T. Arpee, 2524 E. 72d place, husband of Florance, father of Levon Harris Arpee, brother-in-law of Mrs. A. M. Barr. Services, 2 p. m., Friday, Aug. 18, at parlors, 7509 Stony Island avenue. Interment Mount Hope.

DEATH NOTICES

DEATH NOTICES

PUNCTURES CULT PLAN TO NEIGHBOR WITH ROOSEVELT

Owner Denies She'll Sell to Father Divine.

(Picture on back page.)

New York, Aug. 16 [Special].—An extensive exchange of correspondence between Father Divine and President and Mrs. Roosevelt concerning the Harlem evangelist's proposal to buy the elaborate 700 acre estate of the late Frederick William Vanderbilt, adjoining the President's ancestral acres at Hyde Park, was made public by Father Divine today.

The immediate result was that the surprised owner of the property—Mrs. James Laurens Van Alen, who was not consulted in the matter—repudiated all negotiations.

Father Divine revealed, after communicating with the President and Mrs. Roosevelt, that he is endeavoring to buy the 700 acre estate, which is directly to the north of the President's home. Father Divine already has a "heaven" directly across the Hudson river from Mr. Roosevelt's estate.

After writing to Mrs. Eleanor Roosevelt, wife of the President, Father Divine sent a telegram to the President, seeking his views on the subject of acquiring the property for another heaven.

Mrs. Roosevelt Replies.

Mrs. Roosevelt replied: "I have talked with the President in regard to your letter and your telegram, and he is writing you telling you that there can be no reason against any citizen of our country buying such property as he wishes to acquire. He also is writing you regarding the history of the Vanderbilt estate."

Through his secretary, Stephen Early, the President told Father Divine that he always had felt the estate should be acquired "preferably by some public or government body" and preserved as an arboretum.

The President said that since the original owner of the Vanderbilt estate in revolutionary times had begun planting specimens of rare trees, the estate "for nearly 200 years has acquired the character of an arboretum." He suggested that the main floor of the house, which he characterized as "somewhat expensive to keep up," probably would serve well as a "public museum."

Owner Disclaims Deal.

When Father Divine's correspondence was made public today, the law firm of Olin, Clark & Phelps, counsel for Mrs. Van Alen, authorized a statement disclaiming any plan to sell the historic property to the Negro Evangelist or any of his anonymous followers. This statement read:

"Mrs. Van Alen denies that she has, directly or through her agents, negotiated with Father Divine for a sale to him of her Hyde Park real estate. There are no negotiations pending with Father Divine, and Mrs. Van Alen never has contemplated selling the property to him. Any correspondence between Father Divine and the President and Mrs. Roosevelt was entirely without Mrs. Van Alen's knowledge."

A much stronger statement, directed at Father Divine's expanding real estate operations in general, was made by Mrs. Van Alen's real estate agent, C. T. S. Keep, president of a firm which represents a number of large estates.

Brands It "Cheap Trick."

Keep suggested that Father Divine's ventures into the large estates market may have "put an unfair weapon into the hands of owners who may be none too scrupulous about using rumored offers by Father Divine to force their neighbors to pay unduly high prices for their own properties."

Disclaiming in behalf of his firm any knowledge of Father Divine's proposal to buy the Vanderbilt property, Keep said:

"On its face, this rumor is absurd. The mere submission of an offer by Father Divine is no indication that it will be considered. It can be stated positively that we and all reputable brokers will reject any such negotiations. The present attempt has all the earmarks of a cheap and mischievous bid for publicity by Father Divine."

John Lamb, white secretary to Father Divine, said the Evangelist had no comment to make at this time.

Owner of Estate

(Story in adjoining column.)

[Associated Press Wirephoto.]

Mrs. Margaret Van Alen, owner of estate near President Roosevelt's Hyde Park home, for which Father Divine is reported to be negotiating. She said that she knew nothing of the Divine negotiations.

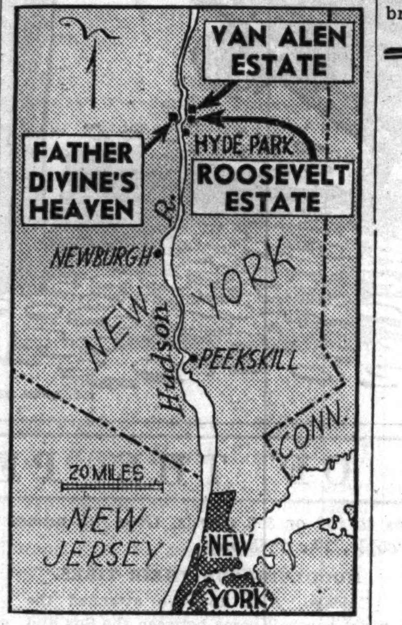

Location of the estate of Mrs. Van Alen in relation to Father Divine's Hudson river "heaven" and President Roosevelt's estate.

Boy, 9, Plunges to Death as Limb of Tree Breaks

Robert Carrico, 9 years old, fell 35 feet to his death yesterday from the top of an elm tree in the back yard of his home at 1159 Gunderson avenue, Oak Park. His sister, Marjorie, 8 years old, was playing in the yard when Robert plunged to the ground after a limb on which he was standing broke.

SKIDMORE JURY QUIZ TURNS TO LOOP GAMBLING

Bet Commissioner and Detective Testify.

Loop gambling yesterday received the attention of the special federal grand jury which is investigating the income taxes of William R. [Billy] Skidmore, reputed collector of a Chicago gambling syndicate. United States Attorney William J. Campbell said the government was not concerned with gambling as a law violation, but as a possible source of income to Skidmore.

Oscar Gutter, a Dearborn street betting commissioner, and Detective Ralph E. McKenna of the central station were witnesses during the day. Detective McKenna's testimony was reported to have been so entertaining to the grand jurors he was asked to return after lunch. Gutter's appearance before the jury, however, was brief.

A report that the trend of the Skidmore investigation had been toward the policy rings of the south and west side colored districts drew a denial from Prosecutor Campbell. He said no policy game operators would be called.

Nicholas Kartheiser, a former government investigator, later the employé of a gambling house, received a subpena calling for his appearance before the grand jury today. Kartheiser admitted he had been employed in the Everglades club, operated by William Johnson, who was a witness before the jury Monday.

It was expected that a number of police captains would be called to tell the jury about raids on handbooks.

ANNENBERG ARRIVES; SURRENDERS TODAY IN INCOME TAX CASE

M. L. Annenberg, Philadelphia publisher and New Deal critic, arrived in Chicago yesterday to make preparations for surrendering on a charge of evading $3,258,809 in income taxes. His son, Walter, will arrive today. The Annenbergs and two of their business executives indicted with them, Arnold W. Kruse and Joseph Hafner of Chicago, will surrender at 2:30 p. m. in the office of United States Marshal William H. McDonnell. They will then post bond—the elder Annenberg $100,000 and the others $25,000 each.

FRENCH FLYER SETS DISTANCE SPEED RECORD

PARIS, Aug. 16 (AP).—A new world's air speed record of 311.621 kilometers [193.622 miles] an hour average over a closed circuit of 10,000 kilometers [6,213.7 miles] was claimed by the French air ministry today for Maj. Maurice Rossi.

Rossi, France's leading air ace, flew a bi-motored Amot 370 type plane on the Istres-Bordeaux-Lyons circuit. Accompanied by a radio operator, he took off from Istres early yesterday and landed today. The present record was established Aug. 1 by four Italians, headed by Col. Angelo Tondi, who averaged 236.970 kilometers [147.246 miles] an hour.

Hunt Father of 2 Who Left a Suicide Note

Warren T. Greenleaf Jr., 30 years old, of 1336 Farwell avenue, who disappeared from his home yesterday leaving a note in which he said he intended to commit suicide, was sought last night by police of Chicago and the northwest suburbs. Greenleaf, the father of two children, formerly was employed in the order department of a large oil company, but quit his job several weeks ago. His brother, Frank, asked police to watch all railroad crossings because he believed that Greenleaf might attempt to kill himself by driving in front of a train.

N. Y. FAIR ATTENDANCE LAGS 33,686 A DAY BEHIND CHICAGO MARK

New York, Aug. 16 [Special].—Lagging attendance at the New York World's Fair was revealed today as below that of Chicago's A Century of Progress Exposition in 1933, when a first season total of 22,500,000 paying customers swarmed through the gates.

In the first fifteen days of August Chicago's fair drew a daily average of 163,854 customers. The figure here is only 130,168, a daily lag of 33,686.

New York's Fair is recovering from a July slump. This condition prevailed in Chicago, too, but the recovery was more rapid. Chicago's total for the fifteen days was 2,457,820 and New York's 1,952,531, a little more than half a million less.

In the second half of August at Chicago the daily total rose to 210,812. The New York Fair must add 80,644 daily to the present average to equal the Chicago record.

Chicago Boy Swimming in Bass Lake Bitten by Snake

La Porte, Ind., Aug. 16 [Special].—Jack Holzinger, 14 years old, Chicago, was given treatment here today after being bitten while swimming in Bass lake by a water moccasin. The boy is a son of Harold Holzinger, 12013 Yale avenue, who has a summer cottage on Bass lake.

NOW READ HOW MILLIONS KEEP LOVABLE IN SUMMER

Don't let hot weather steal your charm!

● Everyone perspires, but nobody needs to risk making a bad impression. Keep *lovable* with Lifebuoy! Used in the daily bath, Lifebuoy stops "B. O."—assures personal freshness.

Lifebuoy contains an exclusive ingredient not found in any other popular toilet soap. Gorgeous lather—rich, lively, refreshing. And wonderfully *mild!* Women everywhere say Lifebuoy's grand for the complexion. Try it! Now, more than ever, is the time to *enjoy Lifebuoy!* Order several cakes today.

LIFEBUOY HEALTH SOAP

LIFEBUOY IN THE DAILY BATH *Stops "B.O."!*

SLIP COVERS Included with every 2 piece suite reupholstered

Yes, these FAST COLOR and WASHABLE slip covers absolutely included with any 2-pc. suite we RE-UPHOLSTER. A special offer to keep our men employed during this month.

Your OLD SUITE Rebuilt and REUPHOLSTERED *in choice of lovely covers!*

In Our OWN Daylight Factory By Expert UNION Workmen

Picked up before your vacation—delivered when you get back.

Written 5 YEAR GUARANTEE on Construction and Workmanship

$34.50 FOR 2 PIECES

Davenport Re-upholstered. $22 Chair Re-upholstered. $12.50

RE-COVERED
In fabrics of your own selection. Webbing reset and reinforced.

REFILLED
New cotton felt and moss filling for added comfort. Entire suite sterilized and vacuumed for your health's sake.

NEW SPRINGS
Entirely NEW seat cushions. Balance of springs reset, retied and replaced where needed.

REPAIRED
Frames repaired and braced and retouched by expert cabinet workers.

Up to 18 Months TO PAY

Telephone YARds 1200

5-YEAR GUARANTEE
On construction and workmanship—and fully INSURED against FIRE and BURGLARY while in our possession. Free pick up and delivery within 30 miles.

FOR FREE ESTIMATE
We will send our estimator with numerous samples and full details—at your convenience. No obligation. Phone or send a postcard.

TELEPHONE YARDS 1200

STRAUS & SCHRAM

115-117 S. Wabash Ave.

834-838 W. 63rd St.
4128-4130 W. Madison St.
3318-3322 N. Lincoln Ave.
4025-4027 Milwaukee Ave.

Small carrying charge for deferred payments.

CROSSWORD PUZZLE

HORIZONTAL

1. Oar pin
6. Undercover worker
9. Bedouins
14. Fast vehicle
15. Exclamation on hitting (fencing)
16. Insurgent
17. Communion table
18. Grain
19. Sponge
20. Hit
21. Edge
23. Venetian magistrate
24. Swine
25. Green Chinese porcelain ware
27. Tangle
28. Feminine
30. Farmer
32. Tends through infancy
33. Metal
34. Soothsayer
35. Star
37. Something easy (slang)
38. Cuts
40. Mother of pearl
42. Vehemence
44. Rigid
45. Ignored scornfully
47. Fabric
49. Hither
51. Desiccated
52. Stubborn creature
53. Dote on
55. Saloon
56. Tree
57. Renown
58. Consumed
59. Loafer
60. Feel
61. Boy's name
62. Swamp grass

VERTICAL

1. Rubbish
2. Sanctify
3. Eight sided polygon
4. Spring
5. Go astray
6. Higher pitched
7. Settlement days
8. Give up
9. Curve
10. Peruse
11. Stomach
12. Mendicant
13. Rainy snow
21. Meaning
22. Goddess of dawn
25. Courses of life
26. Observed
29. Melodic sounds
31. Make broader
35. Shaved
36. Complete
37. Dutch colonial land owner
38. Having lips
39. Qualm
40. Sewing implement
41. Finish
43. Screamed
44. Matted masses
46. Residing in a city
48. Nobleman
50. Blunders
52. Created
54. Organ
56. Chief (India and Persia)

YESTERDAY'S PUZZLE SOLVED

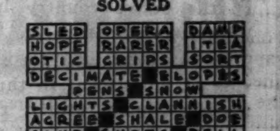

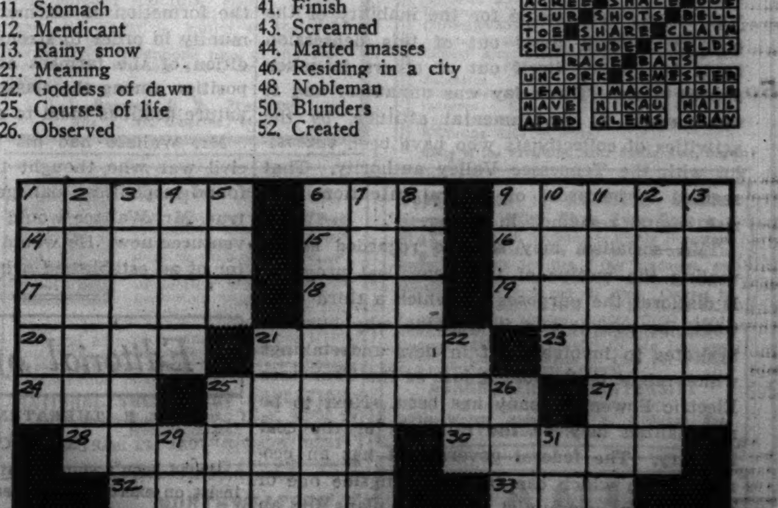

LUXURY and ECONOMY on the "Pacemaker"

The only 17-hour de luxe Coach Flyer to New York

Complete air-conditioning. Observation and Club-Buffet-Lounge Cars. Individual Reclining Seats, all reserved at no extra cost. Coach for women exclusively. Lights dimmed at night. Luncheon 65c, dinner 75c, breakfast 50c. Commodious washrooms and powder rooms. Uniformed attendants. Radio.

$28.20—Round Trip to NEW YORK
30 DAY LIMIT

Daily Schedule	Daylight Time
Lv. Chicago . . .	3:00 p.m.
Ar. New York . .	9:00 a.m.
Lv. New York . .	6:00 p.m.
Ar. Chicago . . .	10:00 a.m.

For reservations, phone Wabash 8700 or ask any New York Central agent.

See "Railroads on Parade"—the hit of the New York World's Fair

NEW YORK CENTRAL SYSTEM

THE WATER LEVEL ROUTE YOU CAN SLEEP!

Next time you order Gin benefit by this fact:

Gordon's has the Advantage

of LIQUEUR QUALITY & HIGH PROOF, 94.4

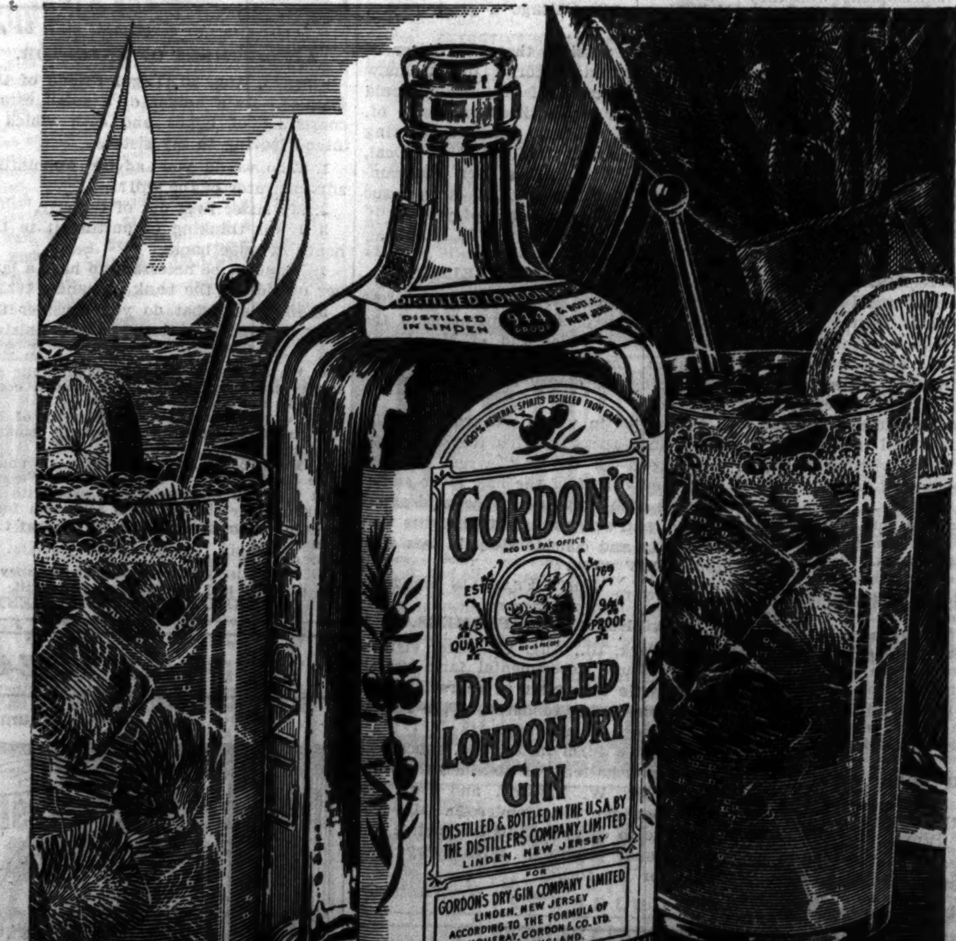

● It's good judgment to choose a gin that has a definite advantage—especially since all gins are not alike. Gordon's has the advantage of Liqueur Quality and High Proof, 94.4. This means richer flavor, velvety smoothness—drinks that never taste thin. That's why it's important to ask for Gordon's when buying gin by the bottle or the drink!

THE HEART OF A ♥ GOOD COCKTAIL

DRINKS NEVER TASTE THIN WITH

Gordon's Gin

100% Neutral Spirits Distilled from Grain

TRY GORDON'S SLOE GIN, 60 PROOF

DISTRIBUTORS: SOMERSET IMPORTERS, LTD., NEW YORK

Copyright 1939, Gordon's Dry Gin Company, Ltd., Linden, New Jersey

Chicago Daily Tribune
THE WORLD'S GREATEST NEWSPAPER

FOUNDED JUNE 10, 1847

ENTERED AS SECOND CLASS MATTER AUG. 12, 1903, AT THE POSTOFFICE AT CHICAGO, ILL., UNDER ACT OF MARCH 3, 1879.

All unsolicited articles, manuscripts, letters and pictures sent to The Tribune are sent at the owner's risk, and The Tribune company expressly repudiates any liability or responsibility for their safe custody or return.

THURSDAY, AUGUST 17, 1939.

THE TRIBUNE OFFICES.
CHICAGO—TRIBUNE SQUARE.
TOKIO—IMPERIAL HOTEL.
LONDON—135 FLEET STREET.
PARIS—1 RUE SCRIBE.
BERLIN—HOTEL ESPLANADE.
MEXICO CITY—QUETZALCOATL PALACE.
PANAMA CITY—HOTEL CENTRAL.
RIGA—STETINES IELA 2.
MILWAUKEE—110 EAST WISCONSIN BUILDING.
NEW YORK—220 EAST 42D STREET.
DETROIT—5-265 GENERAL MOTORS BUILDING.
WASHINGTON—815 ALBEE BUILDING.
LOS ANGELES—SPRING AND FIRST STREET.
SPECIAL REPRESENTATION.
SAN FRANCISCO—820 KOHL BUILDING.

THE TRIBUNE'S PLATFORM FOR ILLINOIS AND CHICAGO

1. *End the Parole Business.*
2. *Build Deathproof Highways.*
3. *Make Chicago the First City in the World.*
4. *Faster Suburban Service.*
5. *Up to Date Local Transportation.*
6. *A Lake Front Airport.*
7. *A Motor Ferry to Michigan.*
8. *Cut Taxes in Half.*

SOCIALISM IN THE TENNESSEE VALLEY.

TVA as the New Deal's first great socialistic enterprise is now rounded out and in full flesh. David Lilienthal, chairman of the authority, and thirty-eight municipalities and electric coöperatives have handed over checks for 78 million 600 thousand dollars to Wendell L. Willkie, president of the Commonwealth and Southern corporation, and have received the deeds for the property of the Tennessee Electric Power company. The federal government thus becomes the sole producer and wholesaler of electric power in Tennessee. It will sell to the municipalities and coöperatives which make up the socialized system.

The private enterprise represented by Mr. Willkie had no choice. The Tennessee Valley authority, supported by taxes, held a pistol at its head and told it to get out or to be destroyed by subsidized competition. Mr. Willkie says he got about 80 per cent of the value of the property and can take up the bonds, but will be unable to protect the stockholders.

Norman Thomas, head of the American Socialist party, says that TVA is the purest piece of socialism the New Deal has produced. It is so recognized and because of that has been the chief pride of Mr. Roosevelt and his collectivists. As a power project it is based on fraud. It uses the pretense of flood control and navigation, which are within federal governmental authority, to achieve its one and only purpose, which is the production of electric power. The authority is permitted to sell power which is generated, incidentally, as the result of its flood control and navigation improvement activities. The incident happens to be the main object and the other two are the pretext. The great works in the valley of the Tennessee are not there to control flood waters or to float boats.

Another fraud which was basic in the TVA project was the pretext that the government production of electric power would be used as a yardstick to reveal what the fair rate should be. This sorry hoax assumed that fair rates could be determined by charging costs of production to flood control, navigation, and basing rates upon governmental appropriations.

What has happened in the Tennessee valley under the New Deal is typical of the government's attitude toward private enterprise and private property everywhere and it answers Mr. Roosevelt's query to the national economic committee when he asked the investigators to discover, if they could, what had caused the lag in private investment, the jam in private finance, and the sterilization of so many billions of capital. What had happened in the electric power industry was a sufficient reply to this question. All over the country investment and expansion was stopped by the operations of the government against private enterprise in the Tennessee valley. Not only the companies there were affected. The entire industry watched the unfolding of the government's socialistic program with an alarm which discouraged and stopped developments. The power dams were not only in the Tennessee valley; they were in the Columbia, the Platte, and the Loup, and elsewhere, and a comprehensive scheme contemplated a division of the entire country into an electric power authority similar to the TVA.

It has been long recognized that the stagnation of investment in three great classes of enterprise—public utility, railroad, and housing—was largely responsible for the inability of the country to pull itself out of this depression as it has pulled itself out of others in much shorter time. The delay was unnatural and it was caused by governmental attitude, by the activities of collectivists who have been successful with the Tennessee Valley authority. That seemed to be proof of general intentions and risk capital remained in hiding.

TVA socialism may still be regarded as revealing the motive of the New Deal program. It discloses the purposes for which a third term would be sought and it explains why business hesitates to involve itself in new undertakings which might be liquidated just as the Tennessee Electric Power company has been. Next to be nationalized may be the railroads or the coal industry. The federal government has an economic plan which can be laid alongside one of the Russian communist five year plans for an examination of their similarities.

CONNIVING AT HOMICIDE.

Most of the speed trap towns, created and maintained for the purpose of shaking down the passing motorist, appear to have been eliminated, but the racket is still practiced occasionally. The trick is to incorporate a stretch of open country as a village and provide it with a justice and a constable. Sometimes a stop sign where there is no need for one or where it cannot readily be seen forms the stock in trade of these petty racketeers. The constable lies in wait for victims and the so-called justice assesses the fines.

This kind of thing is inexcusable and it can and should be stopped. Tightening the rules for incorporation of villages might help. Establishing standards of character and competence for constables and justices could eliminate the crooks. Increasing the rôle of the state police in the supervision of trafic may be the answer. By one means or another the speed trap should be eliminated if only because it tends to bring all enforcement of the motor laws into disrepute.

In the main the laws regulating motorists and trafic in this state are satisfactory. What is needed is continuous, uniform, and honest enforcement of all the provisions of the code, with a view to punishing the reckless driver and forbidding him to drive by taking his license from him if he won't obey the rules. Any departure from this standard is conniving at homicide.

NONPARTISAN PARTISANS.

Ald. Mathias Bauler was declared reëlected as representative of the 43d ward in the city council at the election last April. Former Ald. James B. Waller, the rival candidate, has charged fraud and is asking the city council to recount the ballots. The election was close: Only 250 votes in a total of more than 23,000 separated the two candidates.

Mr. Waller's petition has been referred to the judiciary committee of the city council whose members with one or two exceptions appear to be dividing on party lines—the Democrats for Bauler and the Republicans for Waller. That is what usually happens in legislative bodies when such questions are presented and would occasion no surprise now were it not that in theory, at least, aldermanic elections are nonpartisan. Theoretically, there are no Democrats and no Republicans in the council.

The earnest men and women who some years ago succeeded in having the party labels removed from the aldermanic ballots thought they had accomplished something. In fact, their reform has proved almost meaningless. It is as true today as it ever was that the candidates for seats in the city council are the candidates of party organizations and those who are elected conduct themselves as party men.

The first business of a political party is to win elections; and for this purpose the party organizations exist. As long as there are organizations they will take part in elections and will do so whether the candidates run under the party label or as individuals.

Citizens who wish to raise the tone of our political life are wasting their time when they try to eliminate organized partisanship. It can't be done short of a totalitarian prescription of political parties. The only way in which the citizen who wants better government can get it is by organizing those who think as he does within a political party for political action.

It is not by refusing to accept the realities of partisan politics but by accepting them and putting them to use that the quality of our government can be improved.

ANOTHER CRISIS AVERTED.

Mr. Green of the American Federation of Labor and the members of the executive council ruefully remarked that what they did not need at this time was the headache involved in trying to unscramble the stage hands and technicians, the movie and stage actors, the night club and radio performers from the jurisdictional entanglement they were in.

The Associated Actors and Artists of America expelled Sophie Tucker's American Federation of Actors alleging that her organization was a mess and its affairs all at loose ends. The International Alliance of Theatrical Stage Employés took Sophie in and gave her federation a charter. The interwoven theatrical federations look like a Van Sweringen setup and when the expulsions got to going good Mr. Green and his associates thought that nothing could straighten out that snarl of yarn.

The stage hands, who must have a good deal of contempt for the artists as direct actionists, were accused of trying to dominate the profession and run the show. They probably think they are the only theatrical employés who can. The performers threatened to strike the movie business and black out the entertainment industry.

Mr. Green found a simple solution, if it will work. They should all come out of their dance and go back where they started. The expulsion of Sophie was too severe. They should count a hundred and begin all over again.

It might be a good thing to let Mr. Green try his hand at Danzig.

IT'S AGAIN.

An illusion of nearly every generation is to think that it is new when it is merely young. Thinking itself new, in the sense that it has new knowledge derived from new experience, it thinks that it has found new ideas to give new remedies for old evils. The remedies are as old as the things they are to correct. In a footnote in Beveridge's "Lincoln" you may read:

"The agrarian movement already discernible in 1854 had now become strong. About the time of the Republican state convention [in Illinois] a great meeting of farmers in central Illinois passed stern resolutions against 'trading combinations,' banks, and railways for depressing prices and raising interest and freight rates, and urged the formation of 'farmers' clubs' in every community in order to strengthen the economic condition of the farmers and raise them 'to that position among the classes of mankind . . . that nature destines them to occupy.'"

Mr. Wallace had his predecessors before the civil war who thought the answers were to be found in political management. If that had been true, Mr. Wallace would not be an ingenious adventurer now. He would be only the administrator of an established principle.

Editorial of the Day

F. D. R. THREATENS A VETO IN 1940.

[Kansas City Star.]

It had been assumed that President Roosevelt would insist on exercising the veto power over the nominee of the next Democratic national convention. Now that assumption is confirmed by his explicit statement made last night.

Party members recognize that it would be fatal to success next year for the President to fight the Democratic ticket. If the third term complication is not injected, the pressure will be to find a compromise candidate whom Mr. Roosevelt could not reject. Predictions at this time are unwarranted. But it is evident the stage is set for a possible grand row in the convention, in which the President might refuse to approve any candidate acceptable to the conservatives. An explosion of anger might result.

In 1912 the regular Republican leaders got so mad they were willing to sacrifice success that year to beat Theodore Roosevelt. The same situation is conceivable on the Democratic side, with F. D. R. substituted for T. R.

A LINE O' TYPE OR TWO

Hew to the Line, let the quips fall where they may. Reg. U.S. Pat. Office

THOUGHTS ON A HOT NIGHT.

It is possible that in changing the date of Turkey day, President Roosevelt unconsciously arranged to cook his own goose.

* * *

So a Thanksgiving day on Nov. 30 would be too close to Christmas! Well, Sunday, Sept. 3, is too close to Labor day. Please change it for us, Mr. President.

* * *

Our favorite nature essay at this time of year is "The Cycle of the North," by Alan Sullivan. It deals with the life of wing, and hoof, and claw beyond the fifty-ninth parallel and the Hudson's bay trading posts.

* * *

The northward trend of the Chicago downtown district, recently announced in diagrams of skyscraper construction, confirms a theory of ours that all cities, unless geographically obstructed, have a mysterious yearning toward the North Star. Our scheme for getting rich, in our next incarnation, is to find a growing city with cheap lots to the north.

* * *

Beverley Githens' sonnet, "The Ancient Dreams" [Aug. 4], began with a line quoted from the works of James Thomson ["O antique fables! beautiful and bright"]. The proofroom thought that the quotation marks were merely the tracks of Pediculus Typographicus, and deleted them when we weren't looking. An exchange of letters with Miss Githens about this incident caused us to discover that our volume of Thomson's "City of Dreadful Night," in the Mosher bibelot edition, a "mint" copy although thirty-six years old, is selling at a fancy premium.

SUMMER PASSES.

The hours of each day now grow more brief:
At twilight I saw the first tired leaf
Flutter down from a maple and lie,
Unmissed by her mates up near the sky—
Her mates still dancing at dusk and dawn,
Believing that life will go on and on.

The hours of each night are lengthening:
In a clamorous chorus cicadas sing—
Night after night their tones increase;
They have no hint that their songs must cease,
That a prophecy of frost is hid
In the cheerful chant of the katydid.

So imperceptibly summer fades,
And winter, like dusk and death, invades
That the most alert are scarce aware
Till the music ends and the trees are bare,
And the sky grows blurred and bereft of blue,
And the last lone cricket chirps "Adieu."

Eolus.

To Cure the Initials Habit.

We get dizzy when we read news reports such as this:

"The decision has been submitted to the AAAA, the A. F. of L., and the I. A. T. S. E."

If we were handling "copy" on labor union news, we would simplify matters by dropping "American" and "International" from all titles, and after one mention would give the organizations brief informal names. Thus, AAAA would become Associated Actors, afterward "performers' union"; A. F. of L., Federation of Labor, afterward "federation"; and I. A. T. S. E., Theatrical Employés, afterward "stagehands' union."

Sixteen Ways to Spell Chicago.

In my researches into Chicago's history in old newspapers, magazines, maps, and documents I have come across the following variations in the spelling of the name:

Chiago, Chicaugou, Checcaugau, Chicagau, Chucagoa, Chikagou, Chicagu, Chicaqu, Chicagong, Choccago, Chucagua, Chigagou, Chegakou, Chicaugou, Chicagou, Chikago. Aitcheff.

Echoes of Tin Pan Alley.

The late Frank Harding was not the author but merely the publisher of the songs you mentioned on Aug. 14. "Molly and I and the Baby" was written by Harry Kennedy, and "My Sweetheart's the Man in the Moon" was written by James Thornton. W. N. H. Harding.

THE INCOMPLETE ANGLER.

(Every Chicago fisherman knows the Wisconsin lakes mentioned in these verses.)

When I fished the lake called Fence,
One and all departed hence.
Cast a plug on Little Trout,
Every species petered out.
Tried a line in Crawling Stone.
Hook remained bereft, alone.
When I trolled through Lake St. Cloud,
Every fish laughed right out loud.
Fighters rife in Lac du Flambeau
Were as shy as Margie Rambeau.
Those at home in Shishebogema
Went high hat and sicked the dog on muh.
They were smart in Gunlock lake;
What I'd put they'd calmly take.
So the fish can run their courses—
From now on I'll play the horses.

Butt.

Even a Fire Plug Can Tell a Story.

Regarding "The Fire Hydrants of History" [Aug. 1]: There are indeed hundreds of "these things" still rendering yeoman service all over Chicago except in high water pressure areas. Although the bulbous exterior remains unchanged the efficacy of "the works" has never been improved upon over the seventy-eight years since they were invented by De Witt C. Cregier, then serving as the city's first pumping engineer.

He came from New York in 1853 to design and install the first waterworks; became city engineer, next commissioner of public works, and later mayor. His patented fire hydrant was a free gift to Chicago, which enjoyed the greatest territorial growth in its history under his administration as mayor. A bronze plaque to Cregier is in the west wall of the old waterworks tower on Michigan avenue. Urbs N. Horto.

Origin of the Windy City? Read this from the Independent Democrat, 1856:

"A genuine talent for *blowing* is the highest Chicago merit." Aitcheff.

Have you ever moaned over the disappearance of the outdoor bootblack's stand? If not, try getting a shine in a pants pressing shop where the summer temperature is always close to 100.

CHARLES COLLINS.

How to Keep Well By Dr. Irving S. Cutter

To the limit of space questions pertaining to hygiene and prevention of disease will be answered in this column. Personal replies will be made to inquiries, under proper limitations, when return stamped envelope is inclosed. Dr. Cutter will not make diagnoses or prescribe for individual diseases.

[Copyright: 1939: By The Chicago Tribune.]

KEEP BLOOD ON THE GO.

THE power of every area of the body to perform its assigned task depends upon its blood supply. This means that we must go to all lengths to preserve the integrity of our arteries. Too little circulation produces many symptoms—a feeling of cold, possibly alternating with a sensation of heat wherein the parts will appear congested and red as though filled with fluid which cannot find its way backward toward the heart.

We must not forget that the sympathetic nervous system can receive impulses from the skin and we recognize that when the face pales the feet and hands likewise may be colorless. This indicates that—for the time being—too little nutriment is being transported to these regions to enable them to carry on. In Raynaud's disease a sudden blanching occurs in the toes, fingers, lips, ears, etc. This is a nervous phenomenon and signifies that the capillaries have clamped down so that the circulation cannot pass.

In another disorder—Buerger's disease—there is a true inflammation of the wall of the blood vessels. As time goes on it increases in intensity until an actual blocking of the channels ensues. As a rule it exhibits itself in men between the ages of 25 and 50, particularly those who are heavy cigarette smokers. One of the earliest symptoms is pain, cramplike in character, which is felt in the feet and the calves. It is brought on by walking and subsides with rest.

If detected early it is not difficult to relieve. Nicotine is banished first of all, followed by the injection of sodium citrate or sodium chloride solution. Then comes the accepted exercises in which the patient, lying down, raises the leg at an angle of 60 to 90 degrees for two minutes, lowers it for a like period, and returns it to level for three. This procedure is repeated several times daily. Now and then the injection of typhoid bacilli is advocated.

Diabetics must guard against changes that are likely to arise in their arteries. The malady with which they are living has a tendency to plug these ducts—with the possibility of gangrene. Great care must be taken to avoid injuries. Should the skin be broken and healing be delayed, prompt and skilled medical attention will be needed.

There is a long list of peculiar sensations—which may develop in the extremities—which have no significance. Many older practitioners described the typical red, puffy hands of washerwomen—the result of immersion in hot soapy water for several hours each day. This is not serious and comes about because certain capillaries have lost their elasticity—their ability to contract.

A patient may complain of swollen hands and some numbness and tingling, with a mottled appearance of the skin. This trouble may be ascribed to the toting of weights which involves stretching of the muscles. I well recall the case of a traveling salesman who was obliged to lug about two satchels filled with heavy samples. On one occasion he presented himself at the clinic with enlarged, discolored hands—the right much worse than the left. The disturbance was traced to his cargo. The grip carried on his right side was heavier than its fellow.

Then, finally, we may be faced with sharp stabs of pain due to lack of blood in the lower limbs. Hardening of the arteries may be the basic cause. It goes under the high sounding name of intermittent claudication which means "occasional limping." On experiencing the phenomenon—if the victim will stop a moment—the circulation will pick up and the distress vanish. This condition illustrates the demand for food exhibited by every working part. Only when the fibers receive sufficient nourishment will they operate smoothly. Sometimes these shooting twinges are mistaken for rheumatism, sciatica, gout, or even flat-foot.

We speak of blood as the vital fluid of life and we can understand why this is true. We can do much to maintain the normal flow if we will protect ourselves against toxins [tobacco, for example, in Buerger's disease], make certain that no irritation within the conduits brings about narrowing, and avoid nervous shocks.

SEE YOUR DOCTOR.

G. L. writes: A year ago I had a toxic goiter removed. Since then I have developed a fear which I cannot seem to overcome. I am all right when I am with people, but when I am alone I become melancholy. I imagine everything is wrong with me. My friends tell me if I don't cut it out I will land in an insane asylum. I dread visiting a physician. Can you help me?

REPLY.

You really should visit your doctor. A few simple tests will enable him to determine if organic disease is present. Perhaps your metabolic rate is still too high. If you are in the change of life your symptoms are easily explained; and by means of theelin or emmenin you can regain your poise. If there is nothing physically wrong, however, you may profit by reading one of the several texts on mental hygiene and following the suggestions given therein. We have a list of such books, which may be obtained by sending a stamped, self-addressed envelope.

SEARCH FOR CAUSE.

M. B. writes: What causes a consistently dry mouth? There is no saliva.

REPLY.

You are deprived of the aid of this fluid in mastication. Search should be made for the cause. Have the salivary glands been plugged or is there some trouble with the nerves which govern their activity? Saliva contains an important enzyme which is helpful in digestion.

A TEST WILL DETERMINE IT.

Q. writes: Having taken hydrochloric acid for several years, how may I know when I do not need it any longer?

REPLY.

Omit the medicine for a week or two. Then visit your physician, who will give you a test meal. This can be removed from the stomach via a slender tube and the amount of acid measured. If your own gastric glands are secreting enough, all is well.

THEY'RE ALL DRAMATIC.

A. M. writes: What is "dramatic heart disease?" I overheard a physician use this term.

REPLY.

There is no such word in scientific medicine. On the other hand, an attack of angina pectoris, for example, may be relieved by nitroglycerine or amyl nitrite and the episode is characterized as "dramatic." The term may be applied to many procedures—in fact, most surgical operations fall into this category. Illness may be likened to a farce, a comedy [imaginary incidents], and sometimes—sad to relate—a tragedy.

WISH HE'D SET THE DATE FORWARD ON THIS BIRD, TOO

VOICE OF THE PEOPLE

Writers should confine themselves to 200 or 300 words. Give full names and addresses. No manuscripts can be returned. Address Voice of the People, The Tribune.

STILL EARLIER NEXT YEAR.

Chicago, Aug. 15.—I see where the President is going to proclaim Thanksgiving day earlier this year.

Next year Thanksgiving day [and what a Thanksgiving day that will be] will be still earlier. At least it should be—the day after election. That's the day the people will proclaim the best Thanksgiving day in eight years. A. W.

AN UPSET TRADITION.

Chicago, Aug. 15.—I for one don't want the Thanksgiving date changed, and several others to whom I talked agree with me.

Roosevelt has no right to upset all our traditions. He is plumb loco.

C. SILBERSTEIN.

THEIR BUSINESS CUT IN HALF.

Chicago, Aug. 14.—State street bridge was closed May 15 until such time as a new one may be erected. We have been told perhaps two years.

Business with few exceptions has been almost cut in half for the nearby merchants. Subway construction adds its quota of inconvenience. A petition was circulated to have a walk erected between State and Wabash near the site of the old bridge, but that seems to have been laid on the shelf while the railroad and the city dicker.

It is to be hoped there will be enough money left to really build a bridge some time in the next decade as a memorial to the people who are losing their all while they wait for it to be built.

BANKRUPT.

KELLY AS A NEW DEALER.

Chicago, Aug. 15.—The editorial, "Mayor Kelly Steps Out," recalls to mind an editorial which appeared in THE TRIBUNE just before the last mayoral election and which stated in effect that although Dwight Green was honest Mr. Kelly has made Chicago a good mayor, etc.

Can it be possible that the writer of that preëlection editorial didn't know that the reëlection of Mr. Kelly would mean another voice lifted in favor of, and another political machine working for, a continuance of the New Deal, which THE TRIBUNE has been condemning, and I think justly, in every issue of the paper for a number of years?

L. B. PROBST.

EFFICIENT WORK RELIEF.

Chicago, Aug. 14.—I wish to express my gratitude for the coöperation of the men on work relief and of Mr. Frank Monahan, the 42d ward superintendent, in clearing the empty lots in our neighborhood.

In the lot in which we are especially interested—about 135x100 feet in Chestnut street—all the rag weed was removed on behalf of the hay fever sufferers, the high growth cut, the wild asters spared, and everything set to rights very efficiently and considerately in less than four hours' work.

EDITH FRANKLIN WYATT.

A SERVICE TO FARMERS.

Oak Park, Ill., Aug. 14.—After visiting your Tribune experimental farm yesterday I write this letter in appreciation of the service being rendered to the farmer and Chicago as a whole.

Owning a farm in Indiana, much valuable information was obtained from our guide, Mr. W. Yackley, and from the farm manager, Mr. Henderson. May you continue to carry on this instructive and educational program. With every good wish for the future.

THE W. W. WILSONS.

HOODLUMS CUT THEIR TIRES.

Chicago, Aug. 15.—We attended the night baseball game between the Sox and St. Louis. I want Commissioner Allman to note that though there were 200 policemen in and around the park we were at the mercy of cheap racketeering.

We drove into a parking space and were approached by men and young boys asking us if they could watch our car. We did not reply and went to see the game. After the game we got to the car and found our tires flat. Others were in the same predicament. Are we to stand for this? The police better get going on these rackets or the ball park will lose all the spectators.

JOSEPH BEDNER.

THE CASE FOR THE BICYCLERS.

Chicago, Aug. 14.—I am 15 years old and a bicycle rider. It is not lawful to ride bicycles on the sidewalks, but Mayor Kelly and his safety staff should keep their promises. This promise was to build bicycle paths in the parks. There is one on the lakeside that was meant for bicycles, but as soon as it was finished bicycles were prohibited. Our parents worry when we ride on the streets, so will you please tell us where we can ride? LORNA KNOX.

TAXES MOST IMPORTANT.

Chicago, Aug. 12.—Don't you think that number 8 of your platform for Illinois and Chicago [cut taxes in half] would be in the right place if it were number 1?

As I understand it, the platform is to benefit the people. What would a golden city be with citizens in misery and distress? From a faithful reader. N. Y.

FINDING PRIVATE JOBS.

Chicago, Aug. 14.—The average WPA worker has little more than a bare existence on the so-called security wage of from 55 to 85 dollars a month. He is hampered in his efforts to obtain employment in private industry by senseless rules and regulations and by the lack of assistance on the part of the government.

At present the worker who loses time from his project to search for employment cannot make it up.

The fees charged by private employment agencies are more than the average worker can afford to pay, especially when many of them demand cash in advance. An inspection of the Help Wanted columns of any newspaper shows that these agencies do have jobs to offer at a price. They get them by active, aggressive solicitation.

Their example could be followed by the WPA by establishing a project devoted to the placing of those now on its rolls in private enterprise. Many projects employ thousands in endeavors that are fantastic and foolish, performing work that will benefit no one. Why could not some of these persons be put to work trying to find employment for those on the WPA rolls? C. L. BRADFORD.

WASHINGTON SQ. SOAP BOXERS.

Chicago, Aug. 14.—As I was strolling along Washington Square I listened to a man bold enough to attack the American flag and the constitution. What is America coming to when people in their freedom of speech endeavor to tear down the nation? Did the American soldiers fight that we may enjoy our liberties? H. D.

FRIEND OF THE PEOPLE

Letters to this department must be signed with names and addresses of writers.

APPOINTMENT OF EXECUTOR.

Chicago, Aug. 10 [Legal Friend of the People].—As a holder of a small estate consisting of bonds and cash which I intend leaving to my sister.

1. Who would you advise appointing administrator of the will?

2. My sister lives out of the city.

3. I was thinking of putting it in the hands of some bank.

4. Would it be necessary to have a lawyer outside of the bank to handle it?

5. In brief, what do you consider the most economical procedure in administering a small estate? R. S.

1. We suggest that you appoint your sister as executrix if you have enough confidence in her business ability.

2. To take care of the possibility of her not qualifying, you can appoint the bank as successor.

3. Many banks are not willing to undertake the handling of small estates. We suggest that you talk the matter over with the bank of your choice. Also ask them for a written statement as to the charge that they will make.

4. Ask the bank.

5. We advise you to employ an attorney in the drafting and execution of your will.

TRIBUNE LAW DEPARTMENT.

CLEAR TITLE.

Chicago, Aug. 10 [Legal Friend of the People].—1. Is there any way whereby I can borrow money on my unincumbered, improved real estate without the signature of my husband? This property was held by my mother and I in joint tenancy, and upon her death I left it just as it was. Now all legal papers are in our names. I married after mother died and my husband has never contributed one dollar toward taxes or upkeep of buildings. However, he wants one-half of what I borrow as his price for signing my mortgage papers. The one mortgage broker to whom I applied for a loan [2] demanded both signatures. 3. Are there any other kinds of notes upon which I could borrow? M. B.

1. You are not in a position to convey a clear title to the creditor by way of security unless your husband joins, so as to bar dower. Conceivably you might find a lender who would be willing to deal on a title that was not clear, but it would not be on the usual terms.

2. This would be the usual course.

3. The best way to find out is to shop around.

TRIBUNE LAW DEPARTMENT.

Test Your Facts

Below each of the following questions are listed three answers. Make your choice, turn to page 32 in the Want Ad section for the correct answers, and mark your score:

1. Which national political convention since 1880 lasted longest?

[a] 1880 Republican convention. [b] 1924 Democratic convention. [c] 1920 Democratic convention.

2. For what was John Singer Sargent famous?

[a] Paintings. [b] Sewing machines. [c] Cotton gins.

3. Next to the violins, which instruments are most numerous in the usual symphony orchestra?

[a] Flutes. [b] Clarinets. [c] Violas.

4. Approximately how long is the Panama canal?

[a] Ten miles. [b] Thirty miles. [c] Fifty miles.

E-E-EOW!

[Columbus Dispatch.]

RAKLIOS FREED FROM TERM IN DEBTOR'S CELL

Court Rules Malice Count Is Faulty.

John Raklios, 60 years old, once the millionaire owner of a restaurant chain, was freed yesterday from the necessity of serving a term in debtors' row of the county jail.

Raklios was sent to jail by Municipal Judge Stephen Adamowski July 31 on a malice count in a $2,000 judgment. He was freed on his own bond Aug. 3 by Judge Michael Feinberg in the Criminal court.

Judge Feinberg yesterday ruled that the malice count entered in the Municipal court was faulty. The judgment was obtained by Samuel Ingalls, a tavern owner, who said he lent $2,500 to Raklios in 1937, and that only $500 had been repaid.

Judge Feinberg's ruling does not affect the judgment itself, but the threat of a jail term is removed. A malice count returned with a judgment permits the judgment holder to have the debtor put in jail until the judgment is paid, but not longer than six months. The creditor must pay the expenses of keeping the debtor in the cell.

Attorney Sidney Wolf, representing Ingalls, said he would take the case to the Supreme court.

MAIL TAX, AVOID STANDING, REALTY OWNERS ADVISED

Property owners no longer will be compelled to stand for hours in the County building awaiting their turn to pay real estate taxes, County Treasurer John Toman announced yesterday. Toman said the second instalment of 1938 realty taxes, due Sept. 1, may be paid by mailing in tax bills accompanied by a certified check or money order. A special force of clerks will be assigned to handle all tax bills mailed to the treasurer's office. The bills will be stamped paid, then returned by mail to the property owners. Toman said payments made after Sept. 1 are subject to a penalty.

Marriage Near

[TRIBUNE Photo.]

Johnny Weissmuller and Beryl Scott.

New York, Aug. 16 [Special].—Johnny Weissmuller, swimming star, today was awaiting word that the divorce decree dissolving his marriage to Lupe Velez, Mexican actress, had become final so that he could marry Beryl Scott, San Fracisco debutante.

The film Tarzan said he expected the final decree to be issued within 24 hours, in which case he would wed Miss Scott on Friday or Saturday, either in New Jersey or Connecticut.

Suicide Verdict Returned in River Bank Gun Death

A verdict of suicide 'as returned yesterday in the death of John Haeuschen Jr., 23 years old, who was found shot to death Aug. 6 on the banks of the Fox river a mile northeast of Libertyville. Deputy Sherif Stanley Christian of Lake county learned from a Des Plaines chain store manager yesterday that Haeuschen, who livcd at 6456 North Newland avenue, bought a gun a few hours before leaving home.

EDUCATIONAL. EDUCATIONAL. EDUCATIONAL. EDUCATIONAL. EDUCATIONAL. EDUCATIONAL. EDUCATIONAL. EDUCATIONAL.

WALTON TRAINING A RECOGNIZED ASSET

Are you looking for a business school that has the complete confidence of employers? For more than 25 years Walton School has prepared thousands of men and women for the superior positions in business; trained experts in accountancy and successful secretaries. Employers prefer Walton graduates because of this record of success and superior achievements.

ACCOUNTING and BUSINESS ADMINISTRATION DEPARTMENT
Accounting: Constructive—Advanced—Cost—Tax—C.P.A. Review
Business Law • Mathematics • Business English • Business Organization
Management and Corporate Finance

STENOGRAPHIC-SECRETARIAL DEPARTMENT
Shorthand • Typewriting • Office Procedure • Business Practice
Accounting, Comptometry, etc.

DAY AND EVENING CLASSES
FREE STUDENT PLACEMENT SERVICE
Write, telephone or come in for full information
Tel: Wabash 2687-88-89
1161 McCormick Bldg., 332 S. Michigan Ave.

WALTON SCHOOL of COMMERCE

to young men and women who wish to enter the field of business . . . who wish to be placed in positions that offer opportunities for advancement . . .

We suggest a Stenographic, Secretarial, Accounting, or Court Reporting course. These courses embody thorough, comprehensive professional standards of training that place you far ahead of those less competently prepared.

- High school graduates and college students admitted to day school.
- Special courses for Law and Medical Secretaries.
- Register in August and save money.

Call, write, or telephone State 1881 for Bulletin. Start any Monday—Day or Evening.

The GREGG COLLEGE
HOME OF GREGG SHORTHAND
6 North Michigan Ave., Chicago

For 43 years our Free Employment Bureau has successfully placed Gregg Graduates.

DOWNTOWN DIVISION of LOYOLA UNIVERSITY Chicago

Conducted by the Jesuits, outstanding educators since 1534

Morning, afternoon and evening classes at Graduate School, University College, School of Social Work, Law, Commerce, offering full curricula toward baccalaureate and graduate degrees, bring the facilities of a great university conveniently to the Loop.

Bulletin on request.

Downtown Division
28 N. Franklin St. Tel. Central 0640

SUCCESS / FAILURE

TAKE THE RIGHT COURSE!

Enroll today for
- Executive-Secretarial
- Stenotypy
- Bookkeeping
- Accounting
- Business Administration
- Comptometry

Practical training that has put thousands on the road to success. Day or Evening Classes.

For Catalog visit, write, or phone
RANDdolph 1575

BRYANT & STRATTON COLLEGE
18 SOUTH MICHIGAN AVENUE

The Modern LIBERAL ARTS COLLEGE is both Practical and Cultural

IT SHOULD help you achieve culture . . . it should help you to the better material things in life.

Culture is sought, not alone for culture's sake, but for everyday living as well. One can not well enjoy the fruits of culture on a mere subsistence.

So, when we say that the modern Liberal Arts College is both practical and cultural, we mean that it shows you what culture is, how to achieve it, and how to enjoy it. It teaches you to think independently and clearly . . . to approach tomorrow's unpredictable world with an open mind.

Practically, it tries to lead you to an understanding of what a good cultural background can mean to you materially . . . that it is of lasting value to you, only if it is equipment that contributes to successful living.

This may be for you the ideal kind of education.

For Liberal Arts and Sciences Bulletin Address Registrar

COLLEGE OF LIBERAL ARTS AND SCIENCES

NORTH SIDE CAMPUS: Fall Term Begins Sept. 18. For Bulletin, address Registrar, Room 100, 2322 Kenmore Ave., Chicago.

DOWNTOWN DIVISION: Late Afternoon, Evening and Saturday Classes. Fall Term Begins Sept. 14. For Bulletin, address Registrar, Room 300, 64 E. Lake St., Chicago.

COLLEGE OF COMMERCE

Professional business training for men and women. Day and Evening Classes Begin Sept. 18. For Bulletin, address Registrar, Room 1400, 64 E. Lake St., Chicago.

COLLEGE OF LAW

42nd year. Day Classes Begin Sept. 18—Evening Classes Sept. 11. For Bulletin, address Registrar, Room 1500, 64 E. Lake St., Chicago.

SCHOOL OF MUSIC AND DEPARTMENT OF DRAMA

All branches. Fall Term Begins Sept. 11. For Bulletin, address Registrar, Room 410, 64 E. Lake St., Chicago.

DE PAUL UNIVERSITY

A University which can profoundly affect your life

64 EAST LAKE STREET · CHICAGO, ILLINOIS · Telephone: CENTRAL 8194

CHICAGO TECH EST. 1904

SPARE TIME - - - - - - TRAINING
Days or Evenings

also our new "Modified Oxford Plan" for those whose time is limited. Degree and shorter courses.

36th year. Accredited.

Call, write or phone VIC. 8375 for free "Blue Book."

Open daily to 9 P. M. Sat. to 4 P. M.

CHICAGO TECH COLLEGE
41 Tech Bldg., 118 East 26th St.

"Opportunity Fields"
- WELDING
- AIR CONDITIONING
- RADIO-TELEVISION
- DRAFTING-DESIGN
- ARCHITECTURE
- ENGINEERING
- BLUE PRINT READING
- ESTIMATING-BUILDING

Does your future lie in one of these fields? Investigate!

CALL, WRITE or PHONE VIC. 8375

AMERICAN ACADEMY OF ART

Practical instruction in all branches of COMMERCIAL and FINE ART. Drawing, Painting, Illustration, Advertising Layout, Lettering, Fashion Illustration, Photo Retouching and Air Brush Technique, DRESS DESIGN, Pattern Making, Fashion Interpretation. Individual Instruction. Faculty of Professionals with International Reputations.

Day and Evening Classes begin Sept. 5

FRANK H. YOUNG, DIRECTOR
Dept. 59, 25 E. Jackson Blvd., Wab. 6360

COLLEGE COURSES DAY OR EVENING

Central YMCA College, a fully accredited 4 year college, offers you a directed education. It prepares you for life and a successful career. The tuition is low, range of subjects wide, program flexible, location convenient. Courses in Liberal Arts, Music, Science, Commerce, Public and Personnel Administration, Pre-professional, Engineering, High School, and Secretarial. Co-educational. *Information on Request.*

Fall Semester Starts SEPT. 18
High School, Secretarial, Sept. 6
CENTRAL YMCA COLLEGE
19 S. La Salle, Chicago, Central 6787

Definitely Recognized . . .
The VALUE of THOROUGH BUSINESS TRAINING
In Today's Highly Competitive Employment Market

The young man and young woman thoroughly trained in business methods stands a 10-to-1 chance of securing a job or advancement over the untrained candidate. Metropolitan graduates prove this statement daily. Investigate Metropolitan's many advantages—its 67 years' leadership in business training methods. DAY and EVENING CLASSES.

Courses: EXECUTIVE SECRETARIAL—BUSINESS ADMINISTRATION—STENOGRAPHIC—REVIEW and SPEED—ACCOUNTING — SECRETARIAL — COMPTOMETRY—BUSINESS MACHINES.

New Free Prospectus

Fall Term, September 5

• 6 Conveniently Located Schools

37 S. Wabash	RANdolph 2637
Lincoln at Roscoe	GRAce. 2227
Milwaukee & Western	ARM. 8011
9 S. Pulaski Road	NEVada 3680
304 W. 63rd	WENtworth 2227
11324 S. Michigan	PULlman 6594

METROPOLITAN • Business College • CHICAGO •

Loyola University SCHOOL OF DENTISTRY
CHICAGO COLLEGE OF DENTAL SURGERY

has been preparing young men for the practice of Dentistry for the past 57 years.

Students are eligible for entrance who have credit for 2 years of college study . . . including English, Chemistry, Biology.

Predental instruction is offered by the College of Arts and Sciences of Loyola University in the university college, and in the science laboratories of the dental building. The course includes such subjects as will best prepare the student for dental study.

The dental school is located in the heart of Chicago's great medical and dental center. Next session October 3. Address Registrar.

1757 Harrison St., Chicago • Seeley 2845

Be Healthy Be Attractive

Good health and an excellent figure add greatly to your enjoyment of life.

SPORTS GYMNASTICS DANCING SWIMMING

provide relaxation, develop skill and normalize your weight. Low fees.

Classes Start Sept. 18
Ask for Booklet T-7

Loop	59 E. Monroe
South Side	1230 E. 63rd
West Side	101 S. Ashland
No. Side	1001 N. Dearborn

YWCA

OPTOMETRY MONROE COLLEGE CO-EDUCATIONAL

Register NOW for Fall Semester starting September 29. Limited Classes. Excellent Faculty. Fine Clinical Facilities. Student Aid.

Day and Evening Classes
For information, call or write

MONROE COLLEGE OF OPTOMETRY
158 N. WACKER DRIVE, CHICAGO
TEL.: CENTRAL 3444

HIGH SCHOOL AND PRE-LEGAL
IN SHORTEST POSSIBLE TIME

Thorough preparation for College entrance, law, nursing, engineering, C. P. A. and all pre-professional schools.

DAYS—EVENINGS—HOME STUDY
Old Established School. State Chartered
15 Classrooms. Real Science Laboratories
Exceptionally Well Qualified Faculty
REGISTER NOW FOR FALL TERM
DONALD F. DODD, LL.B., LL.M., DIRECTOR
190 N. STATE ST. FRANKLIN 4122-3-4-5

DODD-HARRIS SCHOOLS STATE CHARTERED

ONLY FULLY ACCREDITED HIGH SCHOOL IN THE LOOP

A high school education is increasingly important for success in business and in social life. Attend the High School of Central YMCA College, day or evening. Obtain your diploma in 2½ to 4 years.

Courses meet the needs of mature men and women. Many now enrolled are employed. Low tuition with payment plan. College atmosphere.

FALL SEMESTER STARTS SEPT. 6
Information on Request

HIGH SCHOOL CENTRAL YMCA COLLEGE
19 S. LaSalle St. Chicago Central 6787

ST. JOHN'S MILITARY ACADEMY

All that is good in a boy is carefully developed and encouraged at the hands of the expert St. John's faculty.

Capt. E. B. Lerch will be glad to tell you about St. John's, Delafield, Wis. Phone him at Randolph 3456 for an appointment.

Room 1660, Field Bldg.
135 S. LA SALLE

moser BUSINESS COLLEGE
PAUL MOSER, J.D., PH.B.

Only Four Year High School Graduates Enrolled

Gregg, Pitman and Munson Shorthand—also Stenotypy. Day and Evening Courses. Evening Courses open to men and women. Fall Term for Beginners opens September 5. Advanced Students may enter any Monday. Interesting Booklet sent free, without obligation—write or phone. No solicitors employed.

Also Special Intensive Course for College Graduates and Undergraduates. Starts Jan. 1, April 1, July 1, Oct. 1

116 S. Michigan Ave., Chicago, Randolph 4347

• Lindenwood COLLEGE

Confers A. B., B. S., B. M. Degrees

Outstanding college for women, with modernized curriculum preparing for leadership in vocational and social life. Also 2-year Junior College, A.A. degree. Journalism, teacher training, secretaryship, physical education, speech, music, art. Near St. Louis. All sports. 113th year. Mr. Carey L. Motley of the College will be glad to tell you more about Lindenwood. Telephone him at the Stevens Hotel. Wabash 4400, or write for catalog.

J. L. Roemer, D. D., President
Box T, St. Charles, Mo.

NORTH PARK COLLEGE

Co-educational. Fully Accredited. 49th Year. JUNIOR COLLEGE: Liberal Arts, Pre-Professional, Business Admin. HIGH SCHOOL: Language, Science, Vocational Courses. CONSERVATORY: Public School Music, Applied Music Theory. EVENING COURSES: Liberal Arts, Pre-Professional, Business Admin. and Secretarial, Graphic Arts, Adult Education. Also new Co-operative Work-Study Plan for young men. Strong Christian influence. Expenses low. Day and Eve. Fall term begins Sept. 18. For catalog call KEYstone 8300 or write

Office of the President, 3205 Foster Ave., Chgo.

CHICAGO KENT COLLEGE OF LAW

Founded 1887
Independent—Endowed
Non-Sectarian
Afternoon and Evening Classes
OPEN FOR REGISTRATION
Tel. Dea. 8885. College Bldg., 10 N. Franklin St.

The John Marshall LAW School (Founded 1899)

Pre-Legal Class
Evening—Starts Sept. 8
LAW CLASSES
Aft. & Eve. Start Sept. 11
Open for Registration
An Accredited Law School

Catalog and Booklet, "Study of Law and Proper Preparation," sent on request.
Address Edward T. Lee, Dean
315 Plymouth Court Tel. WEBster 3318
South from Jackson Blvd., bet. State and Dearborn

ARMOUR INSTITUTE OF TECHNOLOGY
EVENING CLASSES
Engineering—Science Architecture
SPECIAL APPLIED COURSES
COLLEGE CREDIT COURSES
GRADUATE WORK
REGISTER, Sept. 11 to 23
Day Classes Begin Sept. 15
Catalog on Request
3308 Federal Street
Chicago, Ill.

ART

INDUSTRIAL ARTS • FINE ARTS
ADVERTISING • ILLUSTRATION
SCULPTURE • ART EDUCATION
COSTUME DESIGN

Distinguished faculty. Fully accredited; degree and diploma course. Day, Evening, Saturday classes. CATALOG, Dept. C.T. Telephone, Central 7081

THE ART INSTITUTE OF CHICAGO
MICHIGAN AT ADAMS

HIGH SCHOOL FOR ADULTS
Complete in 12-15 Months

Thorough preparation for College Entrance, Law, C.P.A., Nursing, Engineering, Pre-Medical and Pre-Dental Schools

Day—Evening—Home Study
PRE-LEGAL IN 9 MOS.
Inquire for Details
ACADEMY FOR ADULTS
30 W. Washington St. Franklin 0145

Complete education for teaching in elementary grades, kindergarten and nursery school. Children's demonstration school and observation center. Beautiful resident hall. Located Chicago's lovely North Shore near lake. Cultural education plus vocational training. B. E. degree conferred (4 Yrs.), also 3-year diploma and 2-year certificate. Registration Sept. 15th.

53rd year

NATIONAL COLLEGE OF EDUCATION
Edna Dean Baker, Pres., Dept. 922K
Evanston, Ill.
Phones: Rog. Pk. 1807—Greenleaf 0221

Opportunities in AVIATION Greater NOW Than Ever Before

A. U. Training is highly recognized by the men who do the hiring in this industry. Our graduates are with all leading aircraft manufacturers and air lines. Courses in CERTIFIED MECHANICS *(approved by United States Civil Aeronautics Authority)*. ENGINEERING (B. S. Degree), ADMINISTRATION, etc. Day and Evening Classes. Write or Call for FREE ILLUSTRATED BULLETIN.

AERONAUTICAL UNIVERSITY
(Founded by Curtiss-Wright)
Curtiss-Wright Bldg., 1338 S. Michigan Ave.
Telephone VICtory 2733

The RAY SCHOOLS CHICAGO

New Trends in Art for Business
Commercial Art and Illustration, Photography, Advertising Copy and Layout, Lettering and Design, Color, Airbrush Technique, Photo-retouching, Industrial Design, Window and Store Display.

WILLIAM F. RAY, Pres.; RUTH WADE RAY, Assoc.
116 S. MICHIGAN BLVD., Chicago, Dept. T
Personal Training • Individual Advancement

ART - DESIGN

Fascinating Direct-Project Teaching Methods under faculty of 33 professionals. Courses cover: Commercial Art, Dress Design, Fashions, Illustration, Interior Decorating, Industrial Design, Cartooning, Photography, Drawing, Painting and other Art Subjects. Fall term September 5. Get Catalog today. Ph. Central 2912.

CHICAGO ACADEMY OF Fine Arts
18 South Michigan Avenue Suite T-84.

KROMPIER-BELL SCHOOL OF APPAREL DESIGN

Creating—Fashion — Illustration—Draping—Pattern Drafting—Trend Forecasting—Color Harmony — Grading — Styling in Merchandising—Dressmaking—Millinery — Related Subjects. Ask for Booklet T.

Call, Write or Phone for Information
FINE ARTS BLDG.
410 S. Michigan Blvd. Wabash 8380

Lewis Institute

A College of Engineering, Arts and Sciences
LIBERAL ARTS • ENGINEERING
BUSINESS ADMINISTRATION
and HOME ECONOMICS
Day Session Begins Sept. 18; Evening Classes, Oct. 2
For circular of information address LEWIS INSTITUTE
Box A, Madison at Damen Ave., Chicago
Telephone Seeley 5200

MARMION Military Academy AURORA, ILLINOIS

Preparatory boarding and day school, fully accredited, conducted by Benedictine Fathers. Essentially military. Moderate tuition. Modern physical equipment. Athletics. For information call Randolph 3456; 135 S. La Salle St., Room 1660, or write Rev. Headmaster, 649 No. Lake Street, Aurora, Ill. (1 hr. from Chicago.)

RADIO TRAINING

Day or Evening Courses
ENGINEERING—SERVICING
COMMUNICATIONS—CODE

Theoretical and practical instruction. Thoroughly equipped laboratories. *Fall Term Sept. 5th.* Weekly Rates. Catalog on Request.
1153 Merchandise Mart

RCA Institutes
Whitehall 7898

NORTHWESTERN MILITARY AND NAVAL ACADEMY
LAKE GENEVA, WIS.
52nd YEAR BEGINS SEPT. 20

ANNOUNCEMENT

In compliance with request of Chicago parents arrangements have been made whereby a school representative can be interviewed by telephoning State 7710.

SPANISH
FRENCH, GERMAN, ITALIAN, RUSSIAN, SWEDISH, ENGLISH, NATIVE TEACHERS
Intensive Mid-Summer Courses
Private or Class. Day or Eve. Free Trial Lesson
BERLITZ SCHOOL OF LANGUAGES
30 N. Michigan Ave., at Washington, FRA. 4341

TEACHER TRAINING

Nursery School • Kindergarten • Primary
Located in central Chicago. 44th year—Sept. 18. Phone WABash 6762 or write for catalog.

Pestalozzi Froebel Teachers College
Box 3, 410 S. Michigan Blvd., Chicago

PRACTICAL ENGLISH
- Grammar
- Public Speaking
- Creative Writing
- Punctuation
- Pronunciation
- Business Letters

Evening classes begin September 11.
Hewitt School for Continued Education
SPECIALISTS IN ENGLISH
6 N. Michigan Ave., Telephone State 6546

SPEEDWRITING

Beginners take 100-120 words a minute in 8 weeks. Not a machine. Both sexes. Low cost. Gregg, Munson, Comptometer, Bookkeeping, Switchboard, Typing, Cashiering. Fine 25-rm. School. Est. 1887. Fra. 4122. 190 N. State.
CHICAGO BUSINESS COLLEGE

DIESEL
It's A Great Industry

Enter Fall classes now forming—day or evening. Make reservation. Low cost course with shop training. Pay as you learn. Many engines. Visit daily, 9 to 9, or write for details and booklet to America's original and nation-wide HEMPHILL DIESEL SCHOOLS, 2024 N. Larrabee (600 W.) Lincoln 3630

HILLCREST FOR GIRLS Ages 6 to 14

Over a quarter century successful experience with Junior girls. Accredited preparation for High School or Academy. Charming home life free from city distraction. Music. Dancing, Dramatics, French, Sports. Convenient to Chicago. Catalog. SARAH M. DAVISON, Box 4 T Beaver Dam, Wisconsin.

ONARGA for BOYS COLLEGE PREPARATORY

Teaches how-to-study. Accredited. Also business course. Modified military for character. New gym. and pool. Ages 10 to 20. 85 miles S. of Chicago. Visit: R. 45. Catalog: Col. J. T Bittinger, Supt., Box T, ONARGA, ILL.

ILLINOIS COLLEGE

44th year—all business courses Day or Evening—Fall Term—Aug. 28 to Sept. 18. Catalog Free. Free Placement Service. 3300 W. Madison. Van Buren 3700

CAMBRIDGE Tutoring School

Expert tutoring for College Entrance, Annapolis, West Point and Government Service. Individual instruction. Ideal location. Many educational and cultural opportunities in Washington. Four months' study in Florida optional. Circular. 2647 Woodley Rd. (Opp. Wardman Pk.), Washington, D. C.

Northwestern University
Evanston and Chicago, Illinois. 8 Complete Schools. Downtown evening classes. *Write for booklet.*

GOODMAN MEMORIAL THEATER SCHOOL OF DRAMA

Acting, Production, Design. Accredited: Certificate and B.F.A. Degree. Repertory Theatre for Advanced Students. For information Address Registrar, Dept. W, Goodman Memorial Theatre.

ART INSTITUTE OF CHICAGO

Advertise in the Tribune

Advertise in the Tribune

JAIL SIX AND TAKE DRIVER LICENSES AWAY FOR YEAR

Erring Motorists to Get Safety Folders Today.

Jail sentences of from five to thirty days were imposed on six automobile drivers yesterday in Safety court. Judge Francis Borrelli also impounded the driving licenses of seven other motorists who were given continuances on trafic charges.

Four of those sent to jail were con-

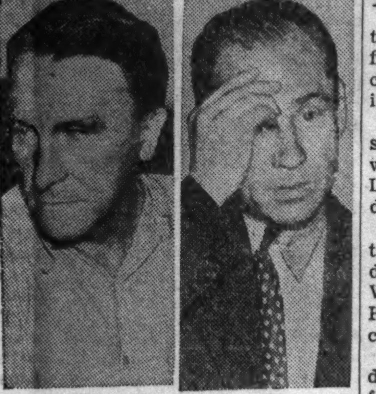

[TRIBUNE Photos.]

Dan Kelly (left) got 30 days in jail yesterday for driving while intoxicated and William J. Kneubihler received 5 days for leaving the scene of an accident.

victed of drunken driving. Daniel Kelly, 749 West 87th street, was sentenced to thirty days in the Bridewell.

Howard Roberts, 3544 Rhodes avenue, another tipsy driver, also got thirty days in the Bridewell and was fined $25 on a disorderly conduct charge placed against him for abusing police who seized him.

Howard Hays, colored, 549 East 34th street, got twenty days in the Bridewell and Harold Hansen, 3129 North Linder avenue was sentenced to ten days in the county jail.

Two drivers charged with leaving the scene of an accident received five days in the county jail. They are William J. Kneubihler, 3814 North Hoyne avenue, and Monis Callhoun, colored, 6112 Calumet avenue.

In each of the six cases the defendant's driving licenses were revoked for a year.

The drivers whose licenses were impounded pending trial, all of whom are charged with reckless driving, are:

George Luye, 6228 Morgan street.
Richard Nichols, 2733 Lincoln avenue.
John Ellison, colored, 143 East 50th street.
Elmer Dreher, 2838 Armitage avenue.
Hyman Miller, 1049 Berwyn avenue.
Casimir Radke, Tinley Park.
W. K. Yorks, 6865 Hobart street.

Distribution of safety folders to erring motorists will begin today. City, park, county highway, and state police will give them out. The folders were prepared by the safety bureau of the Chicago Motor club and are a feature of the state-wide courtesy campaign sponsored by the club in coöperation with police officials.

The folders describe and illustrate common driving faults and contain pictures of legal hand signals. Police who observe violations of good driving practice will check the offense on the folder they hand the motorist.

Included in the advice to motorists given in the folders are these points: 1. Keep to right, drive in right hand lanes. 2. Use middle lanes for passing only. 3. Pull over on signal. 4. Stay within your lane; don't straddle lane lines. 5. Don't drive so slowly as to block trafic.

WINNIE WINKLE, THE BREADWINNER: Competition

Nazi War School Promotes Son of Chinese Dictator

[Copyright: 1939: By the New York Times.]

BERLIN, Aug. 16.—After serving a year at the Munich war school, Chiang Wei-Go, son of Generalissimo Chiang Kai-Shek of China, today was promoted to ensign and entered upon second and final year of his course.

WOMAN, 79, HIT BY AUTOMOBILE, DIES OF INJURIES

Mrs. Katherine Kubeczka, 79 years old, of 2346 Palmer street, was struck by an automobile and injured fatally yesterday as she crossed Western avenue at Palmer street. She died several hours later in St. Elizabeth's hospital. Police held Bernard Gilfilan, 33, of 185 Gage road, Riverside, the driver, for the inquest.

Dr. Paul W. Woodruff, resident physician at the Chicago Lying-In hospital, died yesterday a few hours after he was injured in an automobile collision near Vaiden, Miss. He was 33 years old. Dr. Donald Schurtema of the Lying-In hospital staff, who was with him, was also injured.

Up to 4 p. m. yesterday 511 persons had been killed by automobiles in Cook county since Jan. 1. Of these 397 were killed in Chicago, while 13,325 were injured in trafic accidents in the same period.

THE MASSACRE Chicago's 1939 Trafic Toll

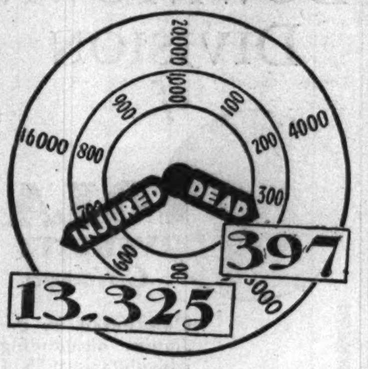

More than 98% of the city's automobile fatalities are of a nature physically impossible on an elevated highway.

POLICE INTENSIFY DRIVE AGAINST DOUBLE PARKING

Police were ordered yesterday to intensify their efforts against double parking. Commissioner Allman's order was relayed to the district stations by the supervising captains.

"The city code outlaws parking in two lines," Allman said. "There should be no necessity for calling this to the attention of the police. Double parking is a dangerous practice and must be stopped.

"Motorists violating this section of the code contribute heavily to our trafic ills. This is particularly true in narrow streets where one car parked double blocks off half the thoroughfare."

Allman's order resulted from an increased number of reports of double parking violations throughout the city recently. The offense is punishable by a fine.

BANDIT ROBS GAS DEALER.

Glenn Leary, filling station attendant at 3591 Milwaukee avenue, told police he was robbed of $45 yesterday by a lone holdup man.

DRIVER'S LICENSE FIB GETS TIPSY AUTOIST 30 DAYS

Joseph Parker of 2147 Madison street faced Judge Perry L. Persons in the Lake county court at Waukegan July 21 on charges of drunken driving and causing an accident. His attorney begged clemency and Judge Persons let Parker off with a thirty day sentence. Parker, who is 26 years old, assured the judge he had a driver's license. But the judge investigated. Yesterday he learned that Parker had no license. Calling him into court from jail the jurist sentenced him to thirty days more for contempt of court.

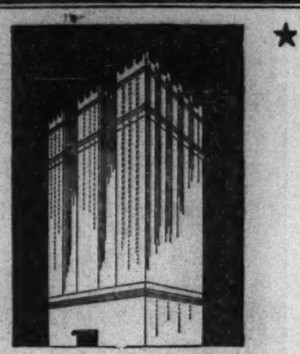

Come in August to the New York World's Fair

August is the ideal month to see the great Fair and The Vanderbilt is the ideal place to stay in New York.

SUBWAY AT DOOR DIRECT TO WORLD'S FAIR

SINGLE ROOM from $4
DOUBLE ROOM from $6

The VANDERBILT HOTEL
PARK AVENUE at 34th ST., NEW YORK

STOP! LOOK! but don't glisten!

Lovely Lips need a Lipstick with a Light Touch

You avoid that greasy shine when you use Luxor Lipstick. Its light touch gives your lips a naturally alluring effect—light but lasting! For kissable lips, make sure you carry . . .

LUXOR Lipstick

Ask for *Tulip Red*—newest of 4 smart shades!

Available at all leading Toilet Goods Counters
Special Displays at
Carson Pirie Scott & Co.
Mandel Brothers

Subscribe for the Tribune

IF IT'S Borden's IT'S GOT TO BE GOOD

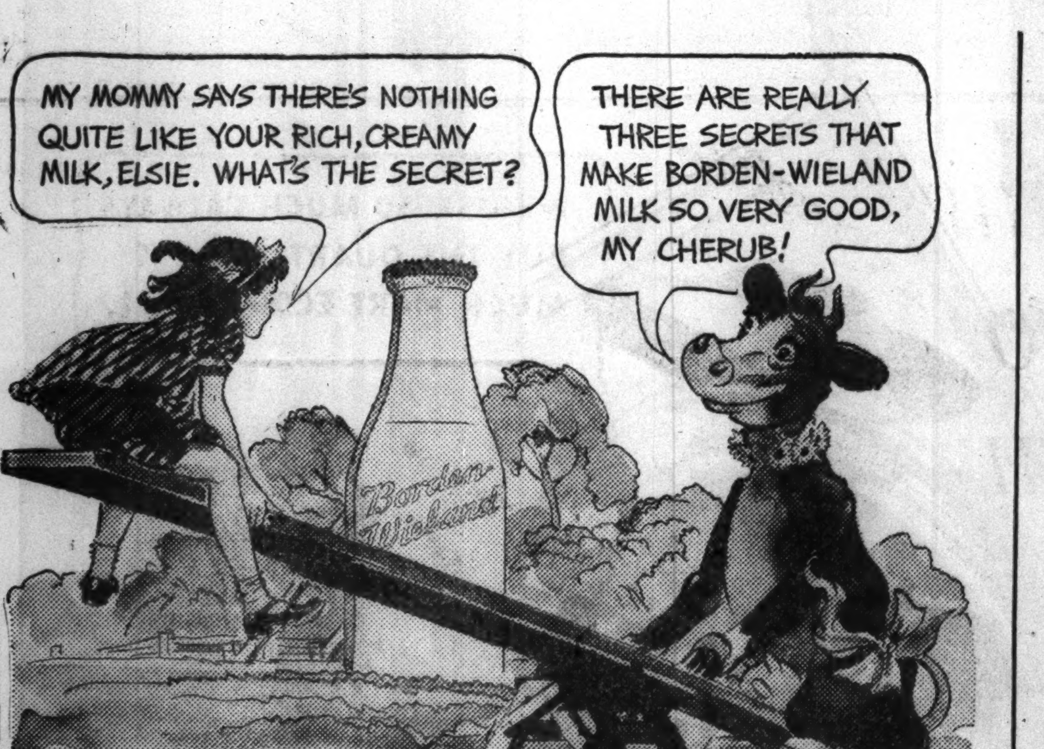

"AND I'LL TELL YOU WHAT THEY ARE," proudly mooed Elsie, the Borden Cow...

"One—is the kind of *cow* I am. Two—is the kind of *care* I get. Three—is the kind of care my *milk* gets. Add 'em all up and you have BORDEN QUALITY CONTROL.

"To illustrate," continued Elsie with a patrician air: "The Borden folks make sure I come from one of the First Families of Cowdom...

"Then they see that my living quarters are VERY superior. And you'd hardly *believe* how fussy they are about handling my milk...with their glass-lined tanks and sterilized pipes and all!

"*That's* the sort of Quality Control that makes Borden-Wieland milk so good to drink!" said Elsie. "And anyone can prove it by changing to Borden-Wieland today—at the nearest store...or call BITtersweet 8600."

Borden-Wieland
QUALITY-CONTROLLED MILK AND CREAM

ICE CREAM THAT MAKES YOU WHISPER, "MAMMY!" Yes, sir! That Borden Ice Cream sign on *any* store is a promise of real top quality in anyone's language. For *this* ice cream is made under Borden's Quality Control...from Elsie's pure, rich cream. And *does* that make a difference! It makes ice cream with such *smoothness*...such special *creaminess*...such honest-to-John flavor...that folks have been known to pinch themselves when they eat it—to make sure they're not dreaming. Get Borden's Ice Cream today! You'll find your favorite flavor where you see the Borden sign!

Borden's ICE CREAM

IF YOU WANT TO TREAT YOUR PALATE to something really special in cheese flavor, just try a cracker spread with Borden's Chateau! And you'll get that rich, zestful flavor ONLY in Chateau . . . for its formula is a Borden secret discovered in a little Canadian dairy, and costly, well-aged cheese gives it a tang all its own. Chateau spreads, slices, melts, blends beautifully in cooking. Digestible as Elsie's milk itself (it takes two quarts to make a single package!). Try Borden's Chateau today. Plain or Pimento. At your food store.

Borden's CHATEAU
ONE OF BORDEN'S FAMILY OF FINE CHEESE-FOODS

DID YOU KNOW that Elsie, the Borden Cow, supplies the Quints with the *only* malted milk they drink? And your own youngsters can have the very *same* drink at home . . . Borden's Sweetened Chocolate-Flavored Malted Milk! It nearly doubles the food value of milk . . . and kids are crazy about its smoother, creamier chocolate flavor. Make it in a jiffy from the bargain 1-lb. package. Only 27¢ at your grocer's or druggist's today.

Borden's
SWEETENED CHOCOLATE-FLAVORED
MALTED MILK

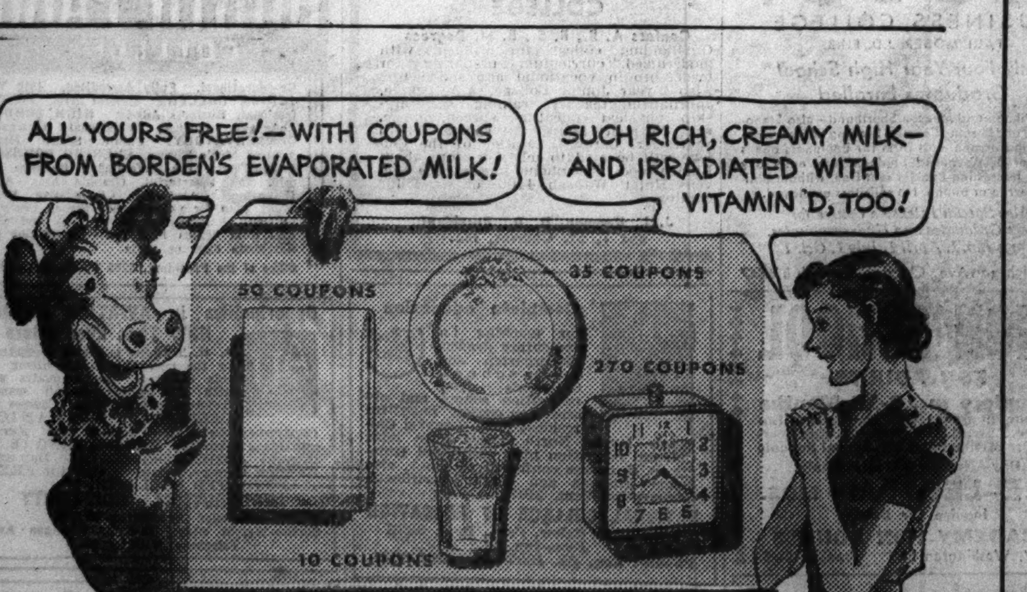

IT'S SO EASY TO GET LOVELY THINGS for your home when you use Borden's Irradiated Evaporated Milk—Silver Cow Brand. You just save the coupons and choose from 1000 marvelous gifts! Borden's Evaporated is made from Elsie's own fresh, full-cream country milk, you know... and as an extra plus, it's *irradiated with Vitamin D.* Be sure to ask your grocer for Borden's SILVER COW—the can with the coupon. See your premiums at your Borden-Octagon Premium Agency. For address, call WHitehall 5330. Or write for free illustrated gift catalogue to The Borden Company, 315 North Clark Street.

Borden's EVAPORATED MILK
SILVER COW BRAND

PEACH REFRIGERATOR CAKE

A GRAND SUMMER DESSERT . . . and so quick to prepare! But be sure to use Borden's EAGLE BRAND Sweetened Condensed Milk (NOT evaporated milk). It's extra rich—made from whole, rich milk with added cream—blended with pure sugar.

1⅓ cups (1 can) Eagle Brand Sweetened Condensed Milk	1 cup thinly sliced fresh peaches
¼ cup lemon juice	2 egg whites, stiffly beaten
	24 chocolate wafers

Blend Eagle Brand Sweetened Condensed Milk with lemon juice. Stir until mixture thickens. Add peaches. Fold in egg whites. Line narrow oblong pan with waxed paper. Cover with fruit mixture. Add layer of wafers, alternating in this way until fruit mixture is used; finishing with layer of wafers. Chill in refrigerator 6 hours, or longer. To serve, turn out on small platter and carefully remove waxed paper. Cut into slices. Serve plain or with whipped cream. Serves 8.

• Order Borden's Eagle Brand from your grocer today. ''Magic Recipes'' for ice cream sauces cake frostings, candies, attached to every can

Borden's EAGLE BRAND
SWEETENED CONDENSED MILK

BORDEN-WIELAND DAIRY PRODUCTS
BORDEN'S ICE CREAM
BORDEN'S IRRADIATED EVAPORATED MILK SILVER COW BRAND
BORDEN'S EAGLE BRAND SWEETENED CONDENSED MILK
BORDEN'S FINE CHEESES
BORDEN'S CARAMELS
BORDEN'S MALTED MILKS PLAIN AND CHOCOLATE FLAVORED
BORDEN'S NONE SUCH MINCE MEAT

TUNE IN "Painted Dreams"—the Story of Mother Moynihan . . . 10:45 A.M. Mondays through Fridays. Station WGN.

Many Families Building Homes on North Shore

BY JUDITH CASE.

A NEW house rising from the ground is of interest to every one passing by. Who will live in it? Will it be a happy home? Are there children? How many rooms has it? Where will the garden be?

These are some of the questions that fly through the mind of a casual observer. The answers can be provided only by the owners, who usually are too bus, with contractors and architects even to answer the questions of their friends.

Among the families engrossed with plans for new homes, and consequently showing blueprints to their friends, are the young J. Ramsay Minors, Mr. and Mrs. Knight C. Cowles, Mr. and Mrs. John H. Noyes and Mr. and Mrs. Edward K. Welles.

Mr. and Mrs. Noyes have been remodeling a house that has a wonderful view west over the Skokie valley. They hope to move into it by the end of the month.

The Minors' new home is a large and handsome house, just nearing completion, located off Green Bay and Onwentsia roads in Lake Forest. Mr. and Mrs. Cowles' new home is going up on Green Bay just north of Deerpath avenue. It should be ready for occupancy early this fall.

Their friends won't see Mr. and Mrs. Welles' new summer home unless they make a trip to Desbarats, Ont. The house is being built on an island Mr. and Mrs. Welles bought a year or so ago. Mrs. Charles M. Kittle has leased the Welles home in Lake Forest for the summer, so when Mr. Welles is not enjoying a holiday at Desbarats, where his family is occupying a cabin on the island, he stays at the Welles farm near Lake Forest.

Mrs. Charles Coffin Building New Home.

Mrs. Charles Howells Coffin's new air conditioned home is of early American design and will have a greenhouse connected with the living room. The house, at 510 Poplar street, Winnetka, will be completed about Oct. 15. Mrs. Coffin and her daughter, Miss Irene Coffin, are spending the summer at La Pointe, Wis.

William E. Clow Jr. has purchased forty acres at Green Bay and Westleigh roads, Lake Forest, on which he plans to build. The present home of Mr. Clow and the late Mrs. Clow was Lake Forest's first example of modern architecture.

Sept. 1 is the date on which the Arthur T. Hellyers hope to move from Riverside into their new home in Wheaton. Called Blue Fox, it formerly was the estate of the late Mr. and Mrs. Richard T. Fox. Mr. Hellyer recently returned from a business trip to Japan.

The Raymond J. Hurleys, who had expected to move into their newly acquired home in Kenilworth on July 15, found that the remodeling and redecorating would not be completed until this month. They have bought a house at 329 Raleigh road.

The Orville J. Taylors have moving plans, too, but their move will be only from one apartment to another in the building in which they now live on Lake Shore drive. The move will be made when they return after Labor day from a motor trip east. The Taylors are leaving tomorrow to visit the Rev. and Mrs. Duncan Browne in Wianno, Mass., and Mr. and Mrs. Leeds Mitchel on Nantucket Island, and to spend a few days in New York.

Swifts Leave Today. for Son's Wedding.

Mr. and Mrs. Gustavus F. Swift, their daughters, Miss Marie and Miss Jane and Mrs. A. Thomas Taylor; Mr. Taylor, and Mrs. Swift's brother-in-law and sister, Mr. and Mrs. James E. Baum, are leaving today for Denver to attend the wedding on Saturday of Gustavus F. Swift Jr.

The bride is Miss Eleanor Ransom, daughter of Mrs. Rastus Seneca Ransom, at whose home the wedding reception will be given following the 4 o'clock ceremony in St. Thomas' church.

Miss Jane Swift and Miss Jane Quaintance of Denver, the bride's cousin, will be the bridesmaids, and Miss Charlotte Toppin of Essex, Conn., will be the honor maid. Edgar Uihlein Jr. of Chicago will serve his cousin as best man, and ushering will

[Continued on page 18, column 3.]

THROUGH THE LOOKING GLASS

Is there anything more flattering to the face than a frame of soft, lustrous hair?

[TRIBUNE Studio Photo.]

Good Care Pays

The other day we inadvertently were reminded of the virtues of an excellent hair cream. The occasion was one where we literally got our fingers into two heads of hair. It was necessary to help arrange the hair of two models. Ordinarily, models knowing that few things are as flattering in the camera's eye as a lustrous hair frame for the face, keep their hair in top form. But one of these was an exception.

The one head of hair was just like straw. Dull, harsh and so lacking in sheen that it was actually dusty looking. A question or two put to the girl divulged that there was no brushing done and a great deal of abuse given because of indulging in lots of swimming!

The other head of hair was really a joy to touch. It was soft and shiny and full of highlights. Questioning here brought out a number of important points. Brushing—lots and lots of it every night—was one of the particular ones. And an especially vigorous brushing was given before each shampoo. She often did it herself, and always took time to massage a good ointment into her scalp before washing.

After the shampoo she used what might be called a hair makeup. She massaged the ends of her hair with a cream especially designed to impart luster to the hair and to oil any splitting ends. She applied this cream with her fingertips, rubbed it in gently and then distributed it over her entire head by means of a good brushing. It helped give her hair a well groomed look.

There never have been any doubts in our mind about the benefits derived from the consistent and intelligent care of the hair. But the extent of such was doubly impressed upon us with this contrast.

FLORENCE MURDOCH.

[*For information telephone Eleanor Nangle, Superior 0200.*]

Cheer Weicher for His Grand Violin Playing

BY EDWARD BARRY.

A passerby who heard the cheering at Grant park last night might have jumped to the conclusion that some jewel strewn prima donna or some sleek foreign virtuoso had deigned to make a lake front appearance. The truth is that all this enthusiasm was evoked by a local boy—exactly the sort of local boy you would expect to see sucking his malted at the drug store counter or shouting his head off at a mistaken umpire.

For this was the turn of John Weicher, the Chicago violinist who rose to be concertmaster of the Chicago Symphony orchestra, to appear as soloist with his own organization. The Bruch G minor concerto was followed by a Chaminade Serenade and a Sarasate Spanish dance. Hans Lange conducted. Joseph Vito provided harp accompaniment in the last two pieces.

Mr. Weicher has many virtues, but the most noticeable one is his superb command of tone. In the slow movement of the concerto the violin sang roundly and effortlessly, with a sensuous beauty calculated to woo the most sophisticated ear and to melt the iciest heart. The tone changed and shimmered with each tiny variation in the music's character.

There was a headlong virtuoso quality in the highly rhythmic final movement—a feeling that the performer's own musical sense was setting the pace.

Preceding the concerto Mr. Lange and the orchestra gave a restrained and imposing performance of the first great romantic symphony—Beethoven's "Eroica." The conductor seemed to know exactly the amount and kind of nuance which could be introduced into the work without spoiling its grand line and compromising its general character. He would skilfully soften the rugged outline here and there and would reveal the proper contrast between the symphony's masculine and feminine, heroic and lyrical, aspects.

* *

Rochelle Hudson Surprises Friends with Marriage

ENSENADA, Lower California, Aug. 16 (AP).—Rochelle Hudson, brunette film actress, and her writer husband, Hal Thompson, are honeymooning at a ranch in Lower California after their surprise marriage here last night.

Looking at Hollywood by Ed Sullivan

Our Town.

Hollywood, Cal., Aug. 16.—Kenneth MacGowan, at 20th Century-Fox, gets a break as the result of President Roosevelt's switch in Thanksgiving dates. . . . MacGowan's birthday is on Nov. 23, so now he rates a national holiday . . . providing the states agree to it.

Joe Schenck, Marguerite Churchill, J. Edward Bromberg are hopeful F. D. R. also switches Christmas day. . . . Having been born on December 25, they have been gyped out of an extra set of presents for years. . . . Others who have the same December 25 complaint are Tony Martin, Gladys Swarthout, Fernand Gravat, and Humphrey Bogart, delivered by Santa Claus instead of Sir Stork.

Not many celebs are born on holidays. . . . Exceptions are George Cohan, Henry Armetta, Vince Barnett, and Irving Cæsar, who birthday on July 4. . . . Frank Buck is a St. Patrick's day kid. . . . Ides of March sponsored George Brent and Arthur Hornblow. . . . Wally Beery has the dubious distinction of an April Fool's day arrival.

For years Myrna Loy tried to escape the siren rôles that typed her during silent pictures. . . . She breathed a sigh of relief when she became the "perfect wife" type. . . . After years of that, however, Myrna eagerly accepted the opportunity to be a wicked siren in "The Rains Came," despite the fact that every one urged her to avoid it.

"I want to be wicked for a change," said Myrna. . . . The rôle of Lady Esketh gave her a man sized opportunity. . . . It must have recalled to her the days when she was a half caste siren in "Hard Boiled Rose," "Beware of Married Men," et cetera, when she was shot, stabbed and flipped off chasms and into them. . . . Myrna, however, drew the line on some of Lady Esketh's sins. . . . She insisted that her dresses be lengthened, and that certain lines of dialog be deleted.

The town is revelling in a spree of young performers, with every studio engaged in an attempt to beat the others to the gun with "new faces." . . . Columbia has introduced Young William Holden in "Golden Boy." . . . Paramount has great hopes for young Linda Ware, Ohio orphan who gets her big chance in "The Star Maker." . . Zanuck is counting on Linda Darnell, Dallas, Tex., youngster, and Brenda Joyce. . . . Miss Darnell, daughter of a postoffice clerk in Dallas, won praise for her initial performance in "Hotel for Women." Brenda, a Kansas City youngster, was given the rôle of Fern in "The Rains Came," one of the acting plums of the year. . . . Universal is touting Gloria Jean in "The Underpup." . . . Barbara O'Neill got her crack at fame in "When Tomorrow Comes." . . . It's a big year for the youngsters.

It's a big year for the veterans, too. . . . The town has been tremendously interested in the comeback campaign of Kay Francis. . . . The Francis eyeful, in an attempt to win her way back to the pinnacle she once occupied, deliberately accepted one of the "heaviest" parts of the year in "In Name Only."

I saw her one night at the Trocadero with Louis Bromfield and she was telling him about the rôle. . . . "The part of the wife who keeps Cary Grant and Carole Lombard apart is a mean assignment, but I'm risking everything on it clicking."

Judging from the critical raves throughout the country, Kay's gamble worked out. . . . Marlene Dietrich, another glamor girl whose stock was on the downgrade, makes her try in "Destry Rides Again."

Charles Laughton is beginning to believe that the Hollywood colony is sniping at him with malice aforethought. . . . The columns have been loaded with nagging little items suggesting that he's difficult to handle. . . . Laughton doesn't know how to cope with the sniping.

RKO, for which studio he's working in "Hunchback of Notre Dame," declares that the lot never had a performer less difficult to work with. . . . They blame the phoney reports on the garbled stories of Laughton's dissatisfaction with his makeup. . . . He didn't like the makeup man's conception of the "Hunchback" and said so. . . . It seems to me that as the person most directly interested Laughton had a right to register his opinion.

In three minutes and ten seconds, by the clock, Moroni Olsen talked himself into Hollywood attention and a long term contract. . . . Olsen, as the defense attorney in "Dust Be My Destiny," was given a speech to the jury in defense of John Garfield. . . . He could have played the scene in a variety of fashions. The way he played it was predicated on sincerity. . . . No waving of arms, no ranting, no fireworks.

The Ogden, Utah, veteran has been in pictures for five years. . . . In three minutes and ten seconds he did more for himself than in the entire five years in Hollywood harness.

'Twas ever thus. . . . Edward Arnold's characterization of the drunk in "Sadie McKee" made him a star over night. . . . Andrea Leeds' startling scene in "Stage Door" vaulted her to the big-time brackets. . . . Clare Trevor won her break in "Dead End" as the blonde sweetheart of Killer Humphrey Bogart. . . . Barbara O'Neill, in one brief scene with Charles Boyer and Irene Dunne, made the town overwhelmingly conscious of her talent. . . . Quality always has been more potent than quantity.

Tonight's Program at Grant Park

8 O'CLOCK.

Free admission. Band shell on lake front opposite 11th street.

Bainum band, Glenn Cliffe Bainum, conductor; Gertrude Gressens, mezzo-soprano.

Overture, "The Opera Ball"......Heuberger
Slavonic Rhapsody No. 2.........Friedemann
"O don fatale," from "Don Carlos"..Verdi
Gertrude Gressens.
Suite, "Four Ways-"..................Coates
Polka and Fugue from "Schwanda the Bagpipe Player"............Weinberger
Coronation march, "Crown Imperial".Walton
a. O Lovely Night......................Ronald
b. The Answer ....Terry
Gertrude Gressens.
Two American Sketches...............Griselle
Street Scene ....Newman
Marche Slave ....Tschaikowsky

Formal Dance.

St. Brendan's Sovereign club will hold a summer formal dance tomorrow evening at the Lincolnshire Country club.

Hold Test Next Thursday for Donahue Scholarship

Honor graduates of six Chicago high schools will take competitive examinations next Thursday at St. Mel's high school for the William E. Donahue memorial scholarship. It provides full expenses of a four year course in the commerce school at the University of Notre Dame. The scholarship was established in 1935 by the widow of Mr. Donahue, who was advertising manager of THE TRIBUNE.

* *

Mae Marsh Bankrupt; Her Assets—a $25 Auto

Los Angeles, Cal., Aug. 16 (AP).—Mae Marsh, a top ranking star of the silent motion pictures, filed a voluntary bankruptcy petition today listing liabilities of $5,250 and assets of $25—a 1931 touring car.

"THAT MIRACLE WHIP FLAVOR SEEMS TO MAKE A HIT WITH EVERYONE!"

IT'S America's favorite . . . by far! Outsells the next twenty leading salad dressings *combined!*

That's because this smooth, creamy salad dressing has a "different" flavor all its own. A clever combination of mayonnaise and old-fashioned boiled dressing, it's made with *more* of the costly ingredients that make the difference between fine and ordinary salad dressings.

Once your family tastes Miracle Whip's lively, refreshing flavor, they'll demand that you use it always. And if you buy the quart size, you save . . . and the big jars, when empty, are fine for canning later on.

LISTEN *to the popular Kraft Music Hall, Thursday nights, N.B.C.*

FOR HEALTH . . . serve a salad every day
FOR A NEW FLAVOR TREAT . . . serve it with Miracle Whip

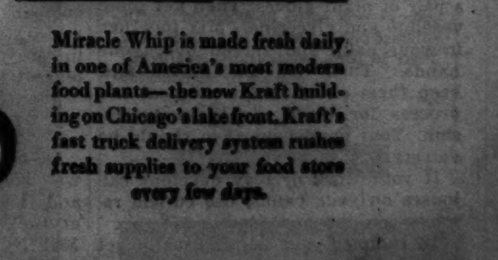

Miracle Whip is made fresh daily in one of America's most modern food plants—the new Kraft building on Chicago's lake front. Kraft's fast truck delivery system rushes fresh supplies to your food store every few days.

Millions prefer Miracle Whip

Neumode
★ HOSIERY ★
NOTASEME ILLUSION CHIFFONS
SHEER CREPE BARELEG HOSE
55c
2 PAIRS $1

Perfect illusion of nudity!
Sheer, clear, pure silk, in summer suntan shades.
Also with seam, same price.

New Shops
9038 Commercial, near 91st
4818 Milwaukee, near Lawrence
4048 W. Madison, near Crawford

To the Stars

By Gouverneur Morris

(Copyright: 1939: By Gouverneur Morris.)

SYNOPSIS.

Lee Reynolds, promoter of children's acts, in the days before motion pictures, is attracted to the tenement flat of the Lichts by the singing of their little daughter, Josefa. Next day he calls with his wife and persuades the Lichts to let him take Josefa into his home and train her for the stage. Two older children, Lena and Eddie, live with the Reynolds. During a stage show Eddie's voice breaks and Josefa goes to his rescue, saves the act, and becomes famous overnight. Eddie goes away to school. Josefa is billed as Sheila Doone. Lena hides her envy and hatred of Sheila by pretended friendship. Lena and her mother, Mrs. Chancellor Bowen, move to Hollywood. Backed by Producer Emmanuel P. Leica, Lena becomes a motion picture actress in the infant industry. Leica takes Charlie Chaplin to see Sheila in vaudeville. Leica signs up Sheila.

INSTALMENT X.

THROUGH IN PICTURES.

After lunch Curly took ten minutes off to drive Sheila home to the little house which she and her mother had rented on Western avenue. The city of Los Angeles was reaching out for Western, but most of the endless thoroughfare was still suburban. Curly took another five minutes off to meet Mama Licht.

Mama Licht had put in a domestic morning making pastries which melted as they hit the tongue. Curly was tempted beyond his strength and wasted another half hour of the studio's time. At parting he said to Sheila, "First and last you'll do a lot of waiting around. That's about all there is to the picture business. But keep your chin up, and some evening this week I'd like to take you and your Mama down to Venice."

Curly was right about the waiting around. Sheila in effect punched a time clock. She was on the lot every morning at ten. She was never late. She left at five. But nobody asked her to do anything but mark time. Nobody really asked her to do that. She just did.

It had always been easy for Sheila to like people and almost without exception Mr. Leica's hirelings went out of their way to be kind to her and invite her liking and admiration. She was welcome on any set where a director, any director, even the nervous ones, was at work with his company. She picked up the language which motion picture people spoke in those days, and through watching experienced actors and listening to them learned a lot about how she must conduct herself in front of a camera when her time came.

Nearly always she had lunch with Ruth Russell. Ruth was five feet of courage and ability. She was a continuity writer. She was "picture wise," shrewd, filled with disturbing forecasts and intuitions, many of which actually came to pass. She had Lena all sized up, for instance.

"Lena doesn't know it," said Ruth. "And Leica doesn't know it. Only Ruthie knows. Lena is all through in pictures. She is all washed up. She never did register. She only got by on her looks."

"But then what will happen to Lena?" asked Sheila with wide, wondering eyes.

"O," Ruth thought of saying, "she'll always be kept." But she didn't say it because of Sheila's extreme youth.

But if she had said it Sheila would have understood. The Reynolds had always been frank about sex. Mama Licht was downright and forthright about sex. And indeed by the time she was thirteen Sheila had heard so much about sex that she was no longer interested. That on a motion picture lot she should hear her fair share of ribaldries was unavoidable. Unless the ribaldries were really funny they passed from her like water from a duck's back. She was a clean minded, fastidious child.

"O," Ruth had said, "Lena will always know how to get by."

Every day from the location where the Soldier Boy company was shooting horseback scenes came the negatives of the scenes which had been shot. These were miraculously changed into positive prints and run for Mr. Leica and other important persons in projection room A.

It was obvious that in her latest picture Lena was over acting and hogging scenes in a way that was no longer considered modern and up to date. "Hell," said Mr. Leica's advisers, "the girl's old fashioned. The public will walk out on her," or words to that effect.

Even Mr. Leica, whose discernment was growing, if slowly, with the industry, began to see that his favorite of the moment was the least effective actor in the Soldier Boy cast. And his promise that she should play the lead in "Timbersides," at the moment in preparation, sickened him whenever he thought of it.

"'Timbersides,'" said his advisers, "calls for a younger girl than Lena. Maybe Lena is innocent. Maybe not. Who knows?" [Mr. Leica knew, but wasn't saying anything.] "But, anyway, she looks as if she knew a thing or two, and the girl in Timbersides, Sally, really is young and innocent. She's the Cinderella type and the story is the Cinderella formula. If you ask me, Mr. Leica, Lena is out."

"Let me ask you this one. If Lena should be out who should be in?"

The unanimous advice of Mr. Leica's advisers was that "Big Eyes" should be in. And big eyes was, of course, none other than Sheila, who so far in her career had crossed nobody's path or stepped on anybody's toes.

Secretly Mr. Leica decided that Sheila should play Sally in "Timbersides." He postponed the announcement as long as possible.

But it was not long before Lena began to smell a rat. Mr. Leica seemed to be cooling toward her. There was nothing to do but beard the lion in his den. Panic and anger drove her and sustained her. She had heard the rumor, "Bowen is all through in pictures. Bowen is all through."

"Sorry, Miss Bowen, but Mr. Leica is in conference."

"Like hell he is," exclaimed Lena, "and if he isn't, he will be."

She swept past Mr. Leica's confidential and protesting secretary, and pushed open and closed behind her the door of Mr. Leica's private office.

In the shadow of the bust of Napoleon, Emmanuel P. Leica sat cross-legged on the floor.

"I was just looking for something I dropped," he explained, and got to his feet. "And how is my little girl today?"

"Do I play Sally in 'Timbersides,' or don't I?"

"Just like that without saying good morning you should ask me such a question?"

"Then I'm out."

"Do I make pictures with my money or with other people's money?"

"I know all about that. Do I get the part or don't I?"

"Capital," said Mr. Leica, "is not pleased with Soldier Boy. Capital says that the leading lady hogs scenes and overacts."

"My contract has two years to run."

"Did I say it didn't? What Capital says is like this. That girl, it says, is O. K. We got a winner in Lena, but just for now she is tired and her nerves are not what they should be. If she was to take a nice vacation with all expenses paid and rest up until we see how Soldier Boy does by the box office and the fan mail . . ."

"That's what Capital says. I get you. And what have you got to say?"

"Now, Lena——"

"O, if I only had a father or a big brother."

"Now, Lena——"

"Now Lena, yourself. I'll talk to a lawyer. That's what I'll do. We'll see if I can be thrown into the discard just like that!"

She snapped her fingers with the effect of a pistol shot.

"If only it was my money you should be the lead in all my pictures."

"For heaven's sake stop passing the buck. Who gets the part?"

"A newcomer to the screen, Miss Doone."

"Tumbleweed. She would."

For the second time in this history Tumbleweed had been shoved to the front at Lena's expense. It was hard to take. But even with that feeling that her career so auspiciously begun was falling to pieces about her ears, Lena took it. And she said, "Good for her. I'll drop by and give her the glad hand. . . . Now listen. Maybe I'm through in pictures. But I'm not through with you."

"How should you be? Don't I love you best of everything?"

"You did and perhaps do, but I'm looking ahead."

"And now we are on looking ahead, how is it I should hear that up in the mountains you are pretty good friends with Harry Larch so that everybody is talking?"

"O rats!" exclaimed Lena with a stab of cold fear in her heart. "That ham!"

[Continued tomorrow.]

Condition of Hands Reveals Care You Give

BY ANTOINETTE DONNELLY.

[Copyright: 1939: News Syndicate Co., Inc.]

Hands "give you away."

When you are introduced, your new acquaintance immediately gets an impression of smooth, soft daintiness or one of rough neglect. When you play checkers, every one around the board can see whether or not you carelessly forget to push back your cuticle. You can conceal your cards from your bridge opponent, but you'll reveal whether you remove your nail polish as often as you should.

In vacation time, you meet many new people, so check up on your hands. If they are dry or rough, buy a pair of night gloves. Then get some vaseline and glycerine. Mix together in your palm and spread over your hands. Then don the gloves and keep them on all night. Repeat the process for three nights in succession. Your handshake then should be velvety.

If your work or play develops callouses on your palms, use cuticle remover on the hard spots.

In summer your hands usually get more than their share of sunning. They are likely to be much browner than the rest of you. When you take your sun bath, wear gloves so your hands will harmonize with the rest of your golden hues.

Watch your nails for peeling enamel. Use a little cuticle oil if they are dry. And use a "base" that goes under your polish and makes it stay perfect for a much longer period.

* *

Ladies of Isabella.

De Soto council, Ladies of Isabella, will give a card party for members and friends at 8 o'clock this evening at the home of Mrs. Julia Colbach, 5801 North Washtenaw avenue.

On the House

That hot upstairs bedroom can be made more comfortable by keeping out the heat from the roof. Where there is an attic the situation is comparatively simple. Attic insulation and attic ventilation are easy and inexpensive answers to the problem. In other cases insulation boards can be applied on furring strips on the ceiling. And the result will be a cooler bedroom in summer—and a warmer room in winter.

LOUISE BARGELT.

GASOLINE ALLEY—TELL IT TO THE JUDGE

Many Families Building Homes on North Shore

[Continued from page 17, column 1.]

be Mr. Taylor and Walter Klein of New York.

Mr. Swift and his bride will sail shortly from New York to spend a year in Athens, Greece, where he will continue his studies in archæology at the American School of Classical Studies. They will pass through Chicago on their way east, but will be here only between trains.

Mr. Uihlein Jr. will go on to Montana after the wedding to spend some time at his father's ranch.

Miss Gladys Kirk to Visit Relatives.

An attractive young woman who will come to Chicago to take part in the autumn activities is Miss Gladys Kirk, daughter of Mme. Gabriel Grovlez of Paris, and of the late Milton B. Kirk. She will arrive on Nov. 1 to visit her uncle and aunt, Mr. and Mrs. Walter R. Kirk.

Mme. Grovlez, Miss Kirk and her younger sister, Miss Peggy Kirk, are in Fish Creek, Wis., now, after having spent a few days in Lake Forest. Mme. Grovlez and the younger Miss Kirk, who is engaged to a Frenchman, are returning to Paris on Sept. 1.

The former Frances Richardson is Mrs. Walter Webb Crawford and not Mrs. Warren Crawford, as stated in yesterday's society column.

Mr. and Mrs. Andrew B. MacCaughey of Winter Park, Fla., have taken a house at 1140 Lake Shore drive, Evanston, until Nov. 1.

Mrs. George Jackson of Asheville, N. C., is staying at the home of her son-in-law and daughter, Mr. and Mrs. William S. North, in Lake Forest, while they are vacationing in San Francisco. Mrs. Jackson will return home early in September.

The Lake Shore Athletic club has planned a second barn dance for tonight on its open air roof. A hill billy band will provide the music and there will be a professional to call the dances.

* *

Mother, 2 Daughters, All Juniors, Join Fraternity

Cedar Falls, Ia., Aug. 16 [Special].—Mrs. Mary Olsen and her two daughters, Katherine and Vernice, of Kimballton, Ia., were initiated today into Kappa Delta Pi, national scholastic fraternity. All three are juniors at Iowa Teachers' college here. Mrs. Olsen and Katherine teach during the regular school year, while Vernice remains at college. The three attended many classes together this summer.

* *

Book Review.

Mrs. J. T. Preston will review Stefan Zweig's book, "Beware of Piety," at a meeting of the book circle of the Hamilton Park Woman's club at 1:30 o'clock tomorrow at the Hamilton park fieldhouse, 72d street and Normal boulevard. Mrs. W. S. Finn is program chairman.

Yacht Racing with Canada Opens Today

Team racing, which is somewhat new to Chicago sailors, will be the yachting highlight of the week-end during the first international yacht races that have been held in Chicago since 1921. Competing will be Canadian and Chicago yachtsmen sailing tumlarens, a racing-cruising boat. The series of team races, six in all, will be sailed off Chicago harbor under the auspices of the Chicago Yacht club today, tomorrow, and Saturday.

The objective in team racing is to achieve a high point score rather than for individual boats or crews. Leading the Chicago teams will be George Delseg, Richard T. Whitney, and Gordon T. Brummel. Theodore and Sanger Robinson and the William B. Goltras, owners of the Agenda, and Theodore Tieken, co-owner of the Ruffa with Henry Babson, are taking an active part. The Ellide, owned by the Whitneys, will be one of the competing boats, all six of which will be furnished by Chicagoans.

The Royal Canadian Yacht club, the Queen City Yacht club, and the National Yacht club will be represented in the Canadian teams. The visitors will be guests of Chicago yachtsmen on board yachts in Belmont harbor. The guests will be entertained at a number of parties. There will be a buffet supper tonight at the Belmont Harbor clubhouse; a cocktail party tomorrow afternoon at the Chicago Harbor station, and a barbecue dinner-dance on Saturday night, also at the downtown station. Presentation of awards will take place at the dinner-dance. They include a silver cup Mr. Babson has donated, to be known as the Tumlaren trophy.

Judges will be Dr. Frank L. Mills of Toronto, W. G. D. Orr, and Robert A. Haynie.

BLAKE ANSWERS

Perhaps She Likes You, Too.

"Dear Miss Blake: I still like my ex-girl. I went around with other girls, but I can't forget her. What now? SLUGS."

Maybe your ex-girl would be glad to see you again. Find out.

Be Friendly Toward Him.

"Dear Miss Blake: How can I get the boy I love away from a girl he merely likes? LOUISE."

Maybe if you're friendly toward him he'll ask you for an occasional date.

Grant Wood, Iowa Artist, Sues His Wife for Divorce

Iowa City, Ia., Aug. 16 (AP).—Grant Wood, nationally known Iowa artist and member of the University of Iowa faculty here, today sued his wife, Mrs. Sarah Wood, for divorce on the ground of cruel and inhuman treatment. They were married in Minneapolis, Minn., March 2, 1934, and separated eleven months ago. Mrs. Wood is in California.

MOTION PICTURES DOWNTOWN

Love-Mad Youth on a Wild Spree! America's Number One Oomph-Girl leads the dizzy whirl of romantic escapade! Tomorrow - 8:45 a.m. Midwest Premiere ANN Sheridan The gal with Oomph . . and what OOMPH in WALTER WANGER'S "WINTER CARNIVAL" ROBERT ARMSTRONG RICHARD CARLSON • HELEN PARRISH Released thru United Artists ROOSEVELT BALABAN & KATZ • STATE NR. WASHINGTON

MOTION PICTURES DOWNTOWN

LAST DAY • OP. 10:30 BIG STAGE SHOW — PLUS "NAUGHTY BUT NICE" AND "THE SUN NEVER SETS" 25c to 6:30 40c to Close ORIENTAL RANDOLPH NR. STATE • COOL TOMORROW! STAR STAGE SHOW plus 2 FEATURES HERE'S A GAL THAT'S DYNAMITE She's Maisie, the explosive blonde! "Maisie" with ANN SOTHERN ROBERT YOUNG PLUS JOHNNY WEISSMULLER "TARZAN FINDS A SON" MAUREEN O'SULLIVAN Stage—In Person DOLLY KAY JOE BESSER

MOTION PICTURES NORTH — MOTION PICTURES SOUTH — MOTION PICTURES DOWNTOWN — NORTHWEST — WEST — SUBURBAN (theater listings)

Recipes Today Concoct New Fruit Desserts

Friday's Menu

BREAKFAST
Chilled Melon
Crisp Cereal and Top Milk
Sweet Rolls or Coffee Cake
Milk or Coffee

LUNCH
Kidney Bean, Celery, Green Pepper and Onion Salad
Cheese Spread Sandwiches
Sweet Pickles
Peach-Doughnut Shortcakes
Milk

DINNER
Baked Salmon Steak with Lemon Celery Dressing
Lemon Egg Sauce Parsley Potatoes
Cabbage, Beet, and Carrot Salad in Cucumber Boats
Fresh Plum Tarts
Coffee

BY MARY MEADE.
[Copyright: 1939: By The Chicago Tribune.]

When, as now, there are dozens of kinds of fresh fruits available in the markets, it's a good plan to serve fruity desserts at least once a day. Some fresh fruits are at their best when raw, others seem to have better flavor when cooked for dessert. Still others are good both raw and cooked.

Simple fruit desserts never come amiss. Fat plums simmered until tender in a medium sirup, peach halves baked with butter and sirup and flavored with a speck of vanilla, pears and nectarines sliced and cooked in orange juice with sugar, and similar easily prepared concoctions are delicious as changes from fresh fruit.

And here are a few other quick fruit desserts which may come in handy for lunch or dinner one of these days.

PEARS WITH CHEESE AND BLUEBERRY JAM.

Peel and core fresh pears and use a half pear for each dessert. Fill center with cream cheese and top cheese with a spoonful of blueberry jam. Raspberry, strawberry, or other bright jam, or currant jelly, will do as well. Fresh blueberries also are pretty and delicious as a topping. The pear halves may be simmered in light sirup until tender, or used raw. Have them well chilled.

COOKIE SHORTCAKES.

Use any large, flat cookie. Chocolate wafers are particularly suitable. Cut fresh fruit in small pieces, sweeten it, and add a little lemon juice to prevent discoloration [pears, peaches, or bananas]. Put two or three cookies together with fruit between the layers and over the top. Add a bit of whipped cream, if desired. Drained, chopped fresh fruit may be folded into whipped cream and arranged between cookie layers in the same manner.

Graham crackers and thin layers of sponge cake or lady fingers also are suitable bases. So are split doughnuts.

GINGER APPLES.

Pare and core large, tart apples. Fill the cavity of each with a teaspoon of preserved ginger, cut fine. Place in baking dish and add a sirup made of 1 cup water and ½ cup sugar. Add a tablespoon of the ginger sirup to the sugar and water, boil 5 minutes, and pour over apples. Bake in a moderately hot oven, 375 degrees, until apples are soft. Baste several times during cooking with the sirup. Serve warm or chilled.

APPLE-CHEESE BETTY.

Cover the bottom of a greased baking dish with soft or toasted bread crumbs. Add a layer of thinly sliced, tart apples. Sprinkle with brown or white sugar, a little cinnamon or nutmeg and grated cheese. Dot with butter. Add a second layer of crumbs and another of apples with sugar, spice, cheese, and butter. Add ⅓ cup water to the pan and bake covered at 350 degrees for half an hour. Uncover to brown, for 15 minutes longer. Serve warm or cold, with cream or whipped cream.

A delicious, buttery flavor is imparted to the pudding if the crumbs are sautéed in butter before they are added. In this case omit the dots of butter.

Now is the best time to make dill pickles, sweet pickles, and mixed vegetable pickles. For recipes and methods of pickle making see "The Pickle Parade," 2 cents at the Tribune Public Service offices, Tribune Tower and 1 South Dearborn street. Or send a 3 cent stamp and receive it by mail.

Your Stars ★ Today ★

By WYNN

Thursday, Aug. 17.

Opportunity to coöperate in matters that involve your expansion with that of others in your circle of influence; take time to see others' needs—and don't give any go-ahead signals until you have. Distinctly a day for unselfishness.

Your Year Ahead.

Your year ahead can mean benefits through inferiors, elders, and your own past if you will seek what you deserve Sept. 1-March 11. Shifts in occupation, law, partnerships possible. Danger: March 20-31 and July 31 on, 1940.

Tomorrow.

Better early than too late; avoid anything resembling selfishness.

To get your 1939 Personal horoscope send 10 cents to Wynn, Tribune Astrologer, 286 Fifth avenue, New York City. Write plainly your name, date of birth, and address.

AMUSEMENTS.

SELWYN NITES AT 8:30 (Air-Cooled)
POP. MATINEE SATURDAY
IN PERSON
John BARRYMORE
in "MY DEAR CHILDREN"
GOOD SEATS for ALL PERFORMANCES

Fashioned to Slenderize

WOMAN'S AUTUMN FROCK.

Slenderizing details of many kinds are incorporated in this frock for women. Its V neckline may be plain or it may be given a soft rolled collar. The full sleeves may be elbow or bracelet length. Notice that there is flattering shirring above the pointed-up waistline. Deft paneling achieves both slimness and fullness for the skirt. This is a simple dress to make, as the sketch at the right illustrates. All types of silks, both small prints and solid colors, make up well.

Style, No. 2990 is designed for size 16, and for 36, 38, 40, 42, 44, 46, 48, 50, 52, and 54 inches bust measurement. Size 36 requires 3¾ yards of 39 inch material for dress with three-quarter length sleeves.

Address orders for Clotilde patterns to Chicago Tribune, P. O. Box 537, Grand Central Annex, NEW YORK CITY, including 10 cents in stamps or coin (coin preferred—wrap it carefully) for each pattern ordered. IMPORTANT! Be sure to state clearly the number of the pattern and the size desired, and write your name and address plainly.

Tablecloth in Pineapple Design

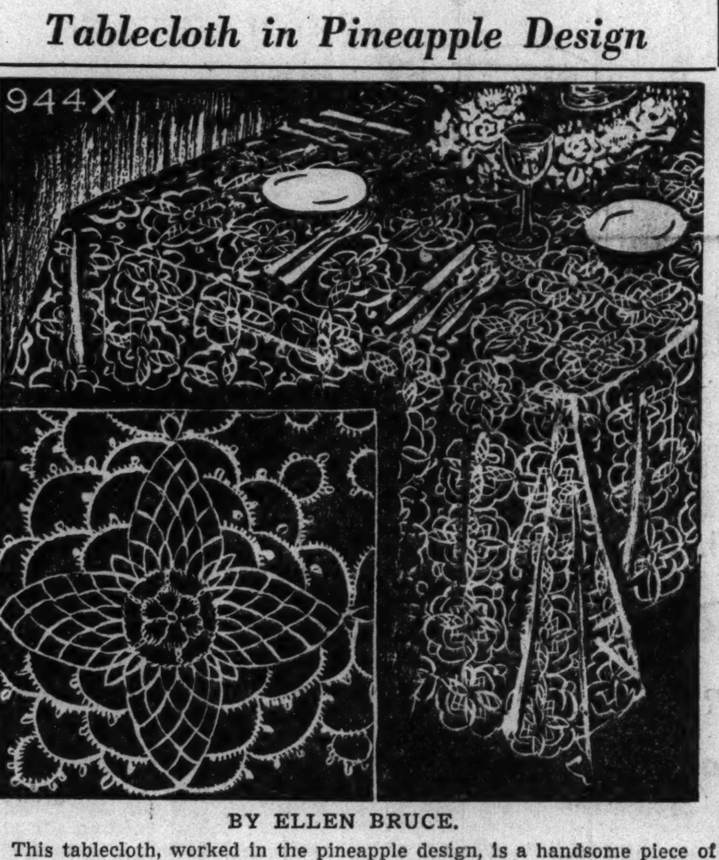

BY ELLEN BRUCE.

This tablecloth, worked in the pineapple design, is a handsome piece of crochet work which you will enjoy making for yourself or as a never-to-be-forgotten gift. The medallions are made separately and then joined together, and fine white or ecru mercerized cotton is used. The pattern includes a large illustration of the design, lists materials required, and complete instructions.

For instructions in crocheting this lovely tablecloth in the pineapple design, No. X-944, send 10 cents in stamps or coin to the Needlework bureau, Chicago Tribune, 220 5th avenue, New York City.

The Housewife

There's a grand small iron made especially for the traveler. It is neat, compact, not heavy, yet efficient. It works on either A-C or D-C current, and if you're going to Europe you can get it in a special model adapted to the current there.

If you're particular about temperatures you can select the one that has a little gauge marked "linens," "silks," etc. This iron in its various types has varied prices, none high.

EDITH WEIGLE.

WELL YEAH!
FATS WALLER
AND HIS ORCHESTRA
FLOOR SHOW
WITH
CASPER REARDON
SENSATIONAL SWING HARPIST
MUGGSY SPANIER
AND HIS RAGTIME BAND
NO COVER ★ NO MINIMUM
PANTHER ROOM
OF THE
COLLEGE INN
HOTEL SHERMAN

Mixed Flattery and Discipline May Cure Beau

BY DORIS BLAKE.
[Copyright: 1939: News Syndicate Co., Inc.]

Ted sometimes keeps Mary waiting one or two hours! His lack of punctuality is so exaggerated we think he may be trying to make himself important. How can Mary cure him? She likes him so much, she waits and laughs it off, but——

"Last night my crowd had a very special dance at the country club. In the first place, Ted never let me know for certain whether or not he was coming. First he would say yes and then no. The dance was at 9. I took my time getting ready, knowing he would be late. At 10 he called and said he'd be over shortly, but he didn't arrive till 10:45. Then he scarcely apologized, merely saying he'd gone for a ride with the boys. Later I found out they were back at 8:30 and the rest of the boys were on time. I laughed it off, but it did hurt terribly.

"I've often thought of 'standing him up,' if he were more than fifteen or twenty minutes late, but he's just the kind who wouldn't come back. And I like him very much. Yet I'm sick over his lack of consideration. But if he's an hour late next Saturday I'll probably give in and act as if it's okay. MARY."

Mary should combine two methods, discipline and a build-up. After she's waited fifteen or twenty minutes she should let him come and find her gone. Then she should write him the sweetest, sorriest apology she can write, saying she thought he wasn't coming. She should stress her disappointment and tell him how much she looked forward to the evening. The only reason she went out was to keep from staying home and feeling blue. If she combines her doses of discipline and flattery she will probably cure him.

This Is Theater Day for Many Friends of Sally

BY SALLY JOY BROWN.
[Activities of the Sally Joy Brown department are sponsored by Tribune Charities, Inc.]

We go to the theater today, party winners!

We'll see what happened to George Washington when he was a little boy and a good many other interesting things at the Jack and Jill theater this afternoon. Youngsters of your own age will produce three one-act plays for us, and I know we'll have lots of fun.

I hope you'll all come on time, and that every one will remember to bring along that invitation I mailed to you early in the week.

The boys and girls who will come to my movie party next week will be selected today. I know I'm going to have a hard time picking 50 boys and 50 girls from the hundreds who've written in. Seems to me that every child in Chicago wants to come with me on Aug. 24 to see Johnny Weissmuller, Maureen O'Sullivan, and little John Sheffield in "Tarzan Finds a Son." We're going to see a vaudeville show, too, and the youngsters who find their names listed with the winners in next Sunday's TRIBUNE can consider themselves very lucky.

Numerology

By Evelyn Holmes

August 17, 1939.

Keep peace today even if you find the rôle of peacemaker difficult.

This year is a rather restricting one for those born in an eighth month and on an eighth day [Aug. 8, 17, 26]. When all your characteristics urge you to organize and move forward, the little details that must be given attention crop up to retard your progress. Use patience. This would be a favorable year for you to take on a life partner, if you are in circumstances that permit it.

Would you like to know what kind of a year this is for you? Send for your personal yearly, monthly, and daily guide.

Inclose 10 cents with this coupon to:

EVELYN HOLMES,
Box 382, General Postoffice,
New York City. [Please print.]
Name ....
Birth Date ....
[Month] [Day] [Year]
Street Address ....
City and State ....

Dahlia Society and Garden Club Open Show Sept. 9

The Central States Dahlia society and the Chicago Garden club will hold their joint flower show on Sept. 9, 10, and 11, at the Hamilton park fieldhouse, 72d street and Normal boulevard. Admittance will be free, and there will be no charge for entering exhibits. Mrs. Maude Rehbein heads the committee on arrangements.

THE WORLD'S FINEST THEATER COUNTRY CLUB presents
OPENING TONIGHT
Frank PARKER
First Chicago Appearance of Radio's Most Popular Singer
Bert WHEELER
The Famous Hollywood Madcap
An All New Revue with the 20 Beautiful Belles of Bon-Air
Enric MADRIGUERA
and his Orchestra
SAMUEL BROS. & HAYES
CAROL KING
Reservations NEWcastle 1820
AIR CONDITIONED Bon-Air
DAILY FEE GOLF AND SWIMMING
ON MILWAUKEE AVENUE—ONE MILE NORTH OF WHEELING

A Monticello Student

[TRIBUNE Photo.]

Miss Josephine White, a daughter of Mrs. Arthur S. White, is pictured on the steps of the Glencoe home of her aunt, Mrs. John Milton Trainer. Miss White attends Monticello college.

According to CULBERTSON

[Copyright: 1939: By Ely Culbertson.]

"Dear Mr. Culbertson: To experienced and talented players my question is undoubtedly so simple that it is self-evident, but to us, not in that enviable class, I think a discussion of the problem involved would be very enlightening.

"I am the one dub in an otherwise brilliant, not to say spectacular [the others all are men] foursome, and am tolerated only because I am usually harmless. At last night's game both sides were vulnerable. We had 40 on game and our opponents had 90. Then this hand was dealt:

NORTH
♠ K Q J 10 7 4
♥ 9
♦ Q 10 6
♣ 9 6 4

WEST
♠ 9 5
♥ 8 6 3
♦ 9 5 4
♣ K Q J 8 2

EAST
♠ A 8
♥ K Q 7 5 4
♦ K 7 2
♣ 7 5 3

SOUTH
♠ 6 3 2
♥ A J 10 2
♦ A J 8 3
♣ A 10

"I was South. My partner dealt and opened with two spades. East overcalled with three hearts. At this point I did not know whether my partner's bid was forcing or merely 'to score.' Knowing his style, I suspected the latter, so decided to pass and await developments. West passed and North said three spades. East passed. I did likewise, and West now bid four hearts. There were two more passes, and I doubled. The contract was set five, 1,400 points.

"My opponents were highly indignant, in fact, were fit to be tied. They both said I had no right to pass when I held such a strong hand; that it was unethical and 'dirty bridge' to set the opponents when we should have bid and made a game. They declared that the sole purpose of bridge is to score rubbers and not to lie in wait for the opponents' ill advised bids. To all of which I meekly replied that in bridge games one sometimes has to decide which is more beneficial to one's side, the rubber or a penalty, but I was shouted down. I suppose I might have sent out a warning to my opponents and doubled the three heart bid which I was reasonably sure of setting, but that didn't seem very astute. Is my theory of getting as many points as one can, regardless, all wrong, or are my opponents, both brilliant men, excellent players, and very shrewd bidders, just trying to talk me out of a good thing?—Mrs. J. C., New Jersey."

The above letter has made me very unhappy, as anything is bound to do that irreparably wounds my sex pride. My deep humiliation is not lightened by the suspicion that my feminine correspondent is not nearly as naive as her demure words suggest, but is gently pulling the legs of not only the supermen with whom she played but, by indirection, my leg also.

We can, I think, pass over the technical aspects of the bidding reported. Obviously, North's two spade opening was almost a psychic, aimed at stealing the rubber on a part score. South, with that amazing feminine intuition that is at once the envy and the despair of all mere men, unerringly sensed what was going on. Perhaps her own three and one-half honor tricks, plus a vulnerable overcall from East, acted as a material guide. But this is aside from the issue, which is purely ethical and philosophical. The men, we are told, set up the thesis that it is "dirty bridge" to set the opponents when one could have bid and made game of one's own, elaborating this with the contention that the sole purpose of bridge is to score rubbers.

Gentlemen, gentlemen! You may be, as your *de facto* amanuensis proclaims you, brilliant men, excellent players, and very shrewd bidders, but I strongly suggest that you inquire a little more closely into the *objective* of a bridge game. This is very simple: *to score all the points possible.* Nothing more, nothing less. If you can induce your opponents, through any measure short of feeding them liquor or dope, to make absurd bids and, having done so, can double and ruin them, more power to you!

It may come as a surprise, but I do assure you that bridge is a game and a contest, not a Boy Scout drill.

Tomorrow's Hand

West, dealer.
North-South vulnerable.
East-West part score 60.

NORTH
♠ A 10 2
♥ A J 3
♦ A 8 7 5
♣ Q 7 6

WEST
♠ 3
♥ K Q 10 4
♦ K Q 4
♣ A K 10 9 4

EAST
♠ Q J 8 7 6 5 4
♥ 7
♦ J 10 3 2
♣ J

SOUTH
♠ K 9
♥ 9 8 6 5 2
♦ 9 6
♣ 8 5 3 2

Mr. Culbertson will discuss this hand in tomorrow's column.

Child Stopped Sucking Thumb; Cured Herself

BY GLADYS HUNTINGTON BEVANS.
[Copyright: 1939: News Syndicate Co., Inc.]

"And then they stopped sucking their thumbs of their own accord. And their permanent teeth [now in] are fine and the arch excellent," was the gist of the letter about thumbsucking used in yesterday's column.

Another letter I had put aside deals with the same subject. It will add emphasis to the point made yesterday.

"Dear Mrs. Bevans: Miracles do happen! My little girl, 4, who has been a thumb sucker for three years, finally decided to break herself of the habit.

"Previous to her arrival [and I had three others], I was firmly of the opinion that a thumb sucking child denoted a subnormal child, or even a subnormal mother, for permitting it. Well, perhaps I *was* subnormal; but from the time she decided to 'take on' the habit, everything I tried to break her of it failed until, as I say, she decided of her own accord.

"For the benefit of babies who suck their thumbs, I believe that if the mother will use gentle methods of discouraging it, such as pinning the nightie sleeve to the mattress, and so forth, before the child is a year old, it usually is effective. After that they get too adept in getting that little pink fist free of every device, and I tried them all—mittens, thumb guard, and so forth.

"When she was a little older I talked to her from time to time in a matter of fact way. 'You are getting to be such a big girl now, you don't suck your thumb,' and she was positive in her belief that she would get into bed and go right to sleep without that comfort, but eventually the thumb crept into her mouth.

"Then, last winter she was sick with the flu, and her bed getting decidedly too small, she got a new one and was so pleased to be a big girl in a big bed that she informed us she would not suck her thumb, and strangely enough she didn't! And it is over three months now. I have not mentioned it at all to her, and I am taking particular care of her fingernails, lest she substitute one bad habit for another. I believe she was leading up to the point where her own intelligence told her it was not the grown-up thing to do, but it took a radical change, like the new bed, to do the trick.

"Thank you for all your articles. I am feeling especially good right now because my 11 year old boy, after getting extremely low marks in school last fall [due not to mischief, as he is well behaved in school] and passing on trial, followed by three weeks' sickness which practically sent him skidding back into the next grade, turned right about face, after I had a talk with his teacher, and a gentle heart-to-heart talk with him, and did fine work and passed in June."

This letter scarcely needs comment. It tells its own story. But I would like to add that there is no special likelihood of this little girl biting her fingernails. Happily busy, active and understood children tend not to.

Ada LEONARD
America's Most Perfect Beauty
Willie SHORE
Held Over 3rd Time
12 Colosimos Cuties
Frankie Quartell's Music
New Show Tonite
7 COURSE DINNER WITH WHOLE BROILED LOBSTER $1.50
LATE SHOW 4 A. M.
Always 69° Cool
TEL. VICTORY 9210
DAN BARONE, Mgr.
COLOSIMO'S
2126 S. WABASH

ALBERT BOUCHE'S
VILLA VENICE
Milwaukee Rd. & Des Plaines River, Rt. 21
Presents a Production of Its Own
CAPRICE ORIENTAL
30 ARTISTS, NEVER SEEN ANYWHERE
LAST SHOW, 2:15
DINNER, Nightly & Sunday - $2.50
SATURDAY DINNER - - - - $3.50
Dinner Price Includes Minimum Charge
Phone NEWcastle 3034 or WHEeling 183

buy KOTEX for Real Comfort
3 TYPES FOR YOUR PERSONAL NEED
REGULAR
For the ordinary needs of most women
JUNIOR
For younger girls and smaller women
SUPER
For extra protection on some days
Box of 30 48¢
2 for 95¢
with NEW Top Opening
Walgreen Drug Stores

WILSON'S Weekly MEMO by GEORGE RECTOR

Every day at the New York World's Fair I survey an *army* of housewives—many of whom have traveled hundreds and even thousands of miles to *get away* from their kitchens and cook stoves.

The miracles of the World of Tomorrow hold their attention only until they hear the whir of my egg beater or the sizzle of my skillet as I demonstrate new ideas in cookery from my rostrum in the Court of Flame. In that instant they forget their tired, throbbing "World's Fair" feet. They don mental aprons and forget all else as they picture themselves in a Cinderella kitchen preparing a feast for the loved ones back home.

Truly there is magic and romance in this thing called *cookery.*

George Rector
Food Consultant
Wilson & Co.

P. S.—I will be lecturing all summer in the Court of Flame, New York World's Fair. I'll be happy to have you visit me. G. R.

THE BELLE OF THE '90's

It would be sheer cruelty for me to tell you now, some twenty years too late, about Breast of Chicken, Rector. Its glories shall remain securely hidden in the World of Yesterday.

But here is an excellent substitute:

Ham-and-Chicken Supreme

Cut thin slices from a Wilson Tender Made Ham, boneless in tin. (Those Meal-Sized tins are a treasure and they are ready to serve.) Broil lightly and arrange on slices of buttered toast.

Open a jar of Wilson's Certified Boneless Chicken and arrange on top of the ham, first the dark meat and then the delicate slices of white meat. A 3½ oz. jar will make four servings.

Pour over each serving my Supreme Sauce made as follows:

SUPREME SAUCE

2 tablespoons Clear Brook butter
2 tablespoons flour
1 cup Wilson's Certified Chicken Broth
¼ cup heavy cream
1 Clear Brook egg yolk

Melt the Clear Brook butter, blend in the flour, then gradually pour on hot chicken broth and cream. Bring to boiling point, stirring constantly. Season with salt and a few grains of nutmeg. Add egg yolk slightly beaten. Strain, and pour over the chicken. Top with broiled mushroom caps.

If I were to tell the average housewife of a brand new, revolutionary method of cake-making the chances are she would tell me she was doing very well with her old method, thank you.

So I will address this recipe only to those women who are interested in learning something really new, and in trying it out on their own pianos.

NO SHRINKAGE IN THE OVEN
No wasted pounds. Wilson's Tender Made Ham is Ready to serve or just heat and eat.
So that you may be sure of getting The Genuine Tender Made Ham, look for the yellow wrapper.

WILSON'S Certified FOUR-STEP CAKE

There are just four steps required to tossing this cake together and each is a step forward, in the direction of saving time and energy.

⅓ cup Wilson's Certified Pure Lard
1⅓ cups all-purpose flour
¾ cup sugar
¼ teaspoon salt
2 teaspoons baking powder
⅓ cup milk
1 teaspoon vanilla extract
2 Clear Brook eggs, unbeaten

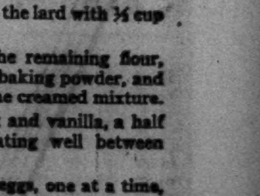

Now—four steps—count 'em:

1. Cream the lard with ¼ cup of flour.
2. Sift together the remaining flour, sugar, salt and baking powder, and blend in with the creamed mixture.
3. Stir in the milk and vanilla, a half at a time, beating well between each addition.
4. Add the whole eggs, one at a time, beating well.

Bake at 350° F. for 30 minutes for a loaf cake, 20 minutes for layers.

MOCHA CREAM ICING

6 tablespoons Clear Brook butter
2½ cups confectioners' sugar
1 teaspoon vanilla extract
4 tablespoons Dutch cocoa
3 tablespoons strong, hot coffee

Cream butter well, add 1 cup sugar, sifted; blend. Add cocoa and vanilla, and blend. Add hot coffee and remaining sugar, alternately, until of right consistency to spread.

WILSON & CO.

CARSON'S COATS, FOURTH FLOOR

CARSON PIRIE SCOTT & CO.
PRESENTS

Shagmoor Coats

EXCLUSIVE WITH US IN CHICAGO

The name "Shagmoor" on your coat means as much to you in quality and satisfaction as the word "sterling" on your silver. And we are very proud to announce to our customers that Shagmoor Coats may now be obtained at Carson's only, in Chicago. These coats are excellently tailored, and given the classic styling that makes them wearable year after year.

They're wrinkleproof, which makes them successful travel and hard wear coats. Warmly interlined and made of monotone and alpaca pure woolens—magic fabrics that combine feather lightness with blizzard-braving warmth.

Superb for all-around wear excellent in town or country.

Richly furred with beaver, kit fox or blended wolf, at $59.95. And if you want a more "casual" coat, then you'll prefer Shagmoor untrimmed coats at $29.95 and $35. Browns, blues, greens, greys, wines, in boxy or fitted styles. Sizes for Misses and Women.

Sketched: Shagmoor Coat with blended wolf collar.
Sizes 12 to 44. $59.95.

Moderate Price Coats, Fourth Floor. Hat, Fifth Floor Millinery.

CARSON PIRIE SCOTT & Co

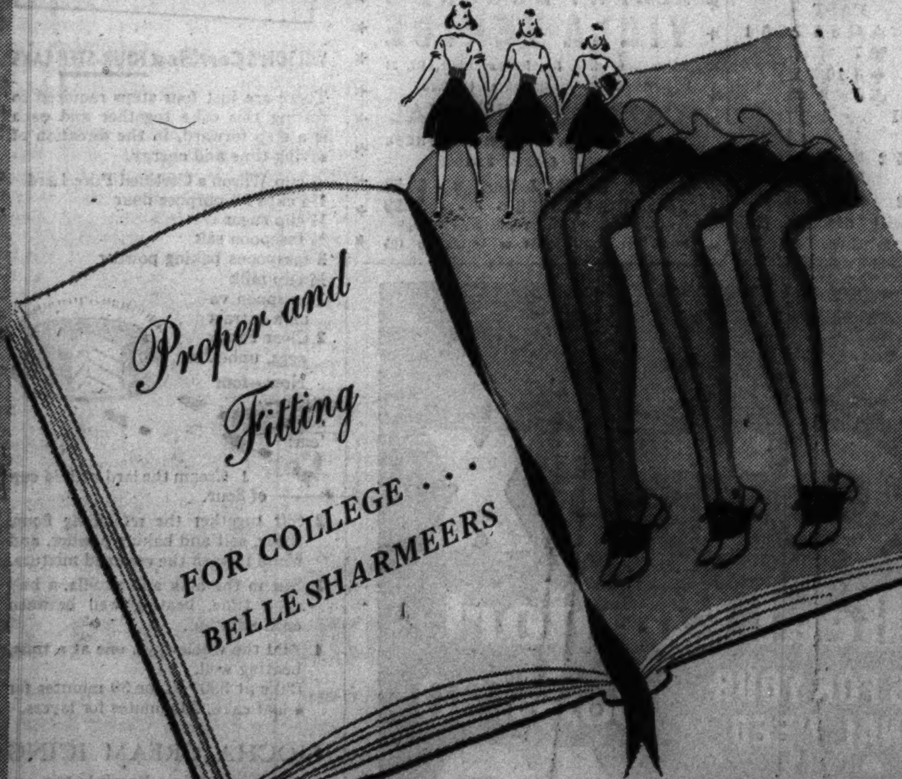

1.00 to 1.65 pair

When it comes to clothes, most college girls would rather be right than campus prexy! That's why Carson's exclusive Belle Sharmeers always receive an A-rating from the college crowd. They're sheer as a piece of tracing paper . they're proportioned to fit every type of leg, short, middling or tall. No wrinkles to mar your "leg appeal," and the money you save on snag resistance is something to write home *about* . . . not *for.*

Tangier, Honey, Samoa, Burmese and Fawn in all threadweights.

Hosiery, First Floor.

$16,000 WORTH OF FINE OCCASIONAL TABLES FOR $8,000

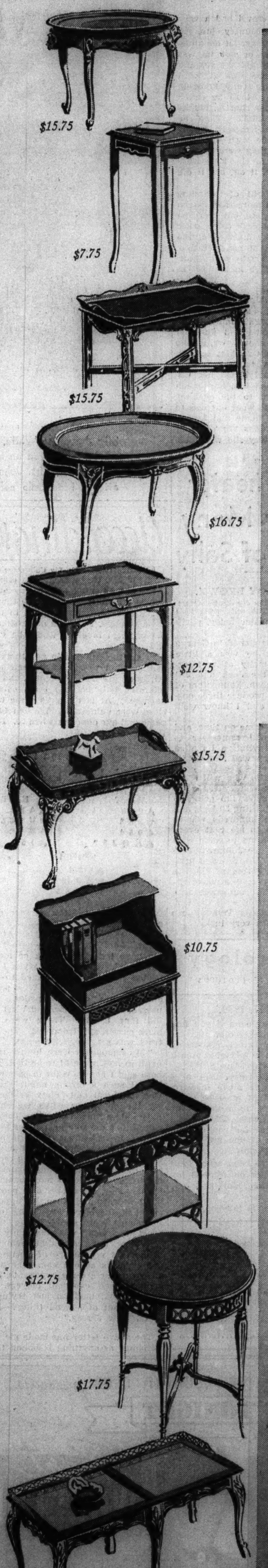

50% off

800 TABLES, REGULAR
PRICES $10 TO $77.50,
NOW $5 TO $38.75

Never in all our years of selling tables have we had a sale to equal this. $16,000 worth of genuinely fine occasional tables at exactly half price! 800 tables, 76 styles, all one or few-of-a-kind! Most of them are solid mahogany. Some are solid walnut. Some are combination woods. There's a sprinkling of rare satinwood and rosewood. Lots of carving, fretwork and inlay. Mirror, leather and glass tray tops. All veneered tops processed not to warp or crack. Every fine detail, in fact, that you would expect to find in costly, craftmade furniture. So come in early! *When these are gone, we can get no more.*

Furniture, Ninth Floor, State

Sorry, no mail or telephone orders; no credits, exchanges or refunds. All sales final.

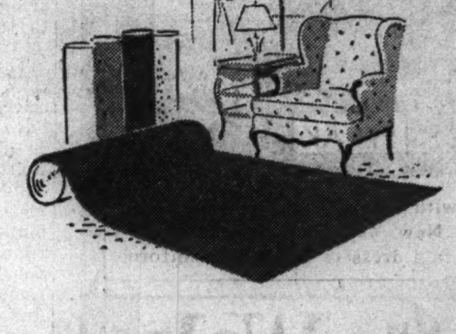

COMPANION SALE!

BROADLOOM

CARPET REMNANTS

25% to 50% Off

Almost every size you could want in seamless carpet remnants, neatly finished into rugs. Twisted, plain and figured weaves, and hundreds of them. We list only a few.

3x5 and 3x6 ft. remnants, all qualities, wide range of colors, now reduced to	$3.99
4x6 ft. remnants, now reduced to	$6.99

One-of-a-Kind Values

9x9 Maple color, reg. $47.50	$22.50
9x12 Green, reg. $39.50, now	19.50
9x12 Raisin, reg. $39.50, now	19.50
9x18 Green carpet, reg. $99.50	69.50
9x18 Rose and green, reg. $64.75	47.50
9x18 Dark green, reg. $105, now	79.50
9x12 Blue, reg. $61.50, now	46.00
9x20 Nile green, reg. $68.50, now	49.50
9x16.10 Biscuit color, reg. $104.50	77.50
9x15 Mahogany, reg. $82.50, now	59.50
9x15 Nile green, reg. $52.50, now	39.50
9x15 Red and black, reg. $79.50	44.50
9x17 Two-tone red, reg. $119.50	79.50
12x15 Burgundy, reg. $67, now	49.50
11.2x10.7 Two-tone brown, reg. $89.50, now	64.50
12x15 Egg plant, reg. $120, now	90.00
12x15 Two-tone blue, reg. $142.50	95.00

Carpeting, Sixth Floor, South, State.

CARSON PIRIE SCOTT & Co

Chicago Daily Tribune
THE WORLD'S GREATEST NEWSPAPER
THURSDAY, AUGUST 17, 1939.

NOW-3 Tribune phone numbers at your service!
Superior 0200 Public Information Service
Superior 0260 Sports Bulletin Service
Superior 0100 Want Ads and general business

SOX WIN IN 12TH; 7-6: CUBS BEAT REDS, 2-1

ALL-STAR REGULARS UPSET IN 40 MINUTE GAME, 7-0

LUCKMAN AND ANDERSON LEAD STRONG ATTACK

Columbia Half Back Goes Over.

A Mild Upset

BLUES [0].		GREENS [7].
Brown	L. E.	Wysocki
Mihal	L. T.	Beinor
Heikkinen	L. G.	Bell
Brock	C.	Longhi
Twedell	R. G.	Kochel
Haak	R. T.	Wolff
Wyatt	R. E.	Young
Hofer, Faust	Q. B.	Seidel
Pingel	L. H.	Luckman
MacLeod	R. H.	Jefferson
Weiss	F. B.	Anderson

Touchdown—Luckman.
Point after touchdown—Bell.

BY WILFRID SMITH.

Dave Anderson, University of California full back, and Sid Luckman, Columbia's brilliant left half, led their teammates on the Green eleven to a 7 to 0 victory yesterday afternoon in a 40 minute game in Dyche stadium against the All-Stars who have been elected to start against the New York Giants Aug. 30. Luckman smashed over from the 1 yard line for the touchdown and Horace Bell, Minnesota guard, place kicked the point.

While Luckman and Anderson won major attention, it was the superior blocking of the Green players which thoroughly trounced the All-Stars, who by the vote of millions of fans will get first call against the professional champions in Soldiers' field. The Blues failed to make a first down and only a sturdy goal line defense stopped the Greens from scoring the second time they had the ball.

All-Stars Stop First Drive.

Luckman's team, directed by Gerry Seidel, who played alongside of Sid at Columbia, made first down six times. In their first drive, starting in midfield after interception of Johnny Pingel's long pass, the Greens hooked up three first downs, one on a pass from Luckman to his right end, Waddy Young of Oklahoma for 11 yards, and two more by virtue of Anderson's line smashing. This assault failed on the Blues' 10 yard line.

Ed Beinor and Al Wolff, tackles, and Mike Kochel and Bell, the guards, ripped holes in the Blues' line from tackle to tackle, and made possible Luckman's cut back drives and Anderson's smashes. The scoring drive started on the Blues' 21 yard line where the Greens recovered a fourth down punt by Pingel which was blocked by Young and Beinor.

Luckman Goes Over.

Luckman cut back over guard for twelve yards on the first play. Anderson smashed for a yard and then Luckman repeated for seven yards. A third down pass was incomplete and then Luckman started to his right, cut back, and crossed the goal line untouched.

With Marshall Goldberg still on the side lines, Michigan State's Pingel was given the left half back berth on the Blues in place of Davey O'Brien, who so completely proved his ability in Tuesday's scrimmage. Bill Hofer, the quarter back, was replaced midway in this game by George Faust of Minnesota.

A second Blue team, however, whipped the Reds, 13 to 0, in the second game of the afternoon. In this battle, Parker Hall, Bill Osmanski, Barrett Booth, and Billy Patterson led the attack. The lineup:

BLUES [13]		REDS [0].
Daddio	L. E.	Wysocki
Hale	L. T.	Janke, Schoenbaum
Hovland	L. G.	Humphrey, McGol'k
Aldrich	C.	Hill, Dowd
Bock	R. G.	Tyrell
Voigts	R. T.	Van Ranst, Siegel
Coughlan, Wyatt	R. E.	Lenc
Booth	Q. B.	Ippolito, Sherm'n
Patterson	L. H.	Fay, Bottari
Oliver, Hall	R. H.	Johnson
Osmanski	F. B.	Mandeer, Paulman

Touchdowns—Hall, Wyatt.
Point after touchdown—Booth.

The Reds were far from being as completely outclassed as were the defeated players in the first scrimmage,

[Continued on page 23, column 2]

THE GUMPS—LOVE'S BLIND BUT NOT DUMB!

What the Well Dressed All-Stars Will Wear in Soldiers' Field Against the Giants

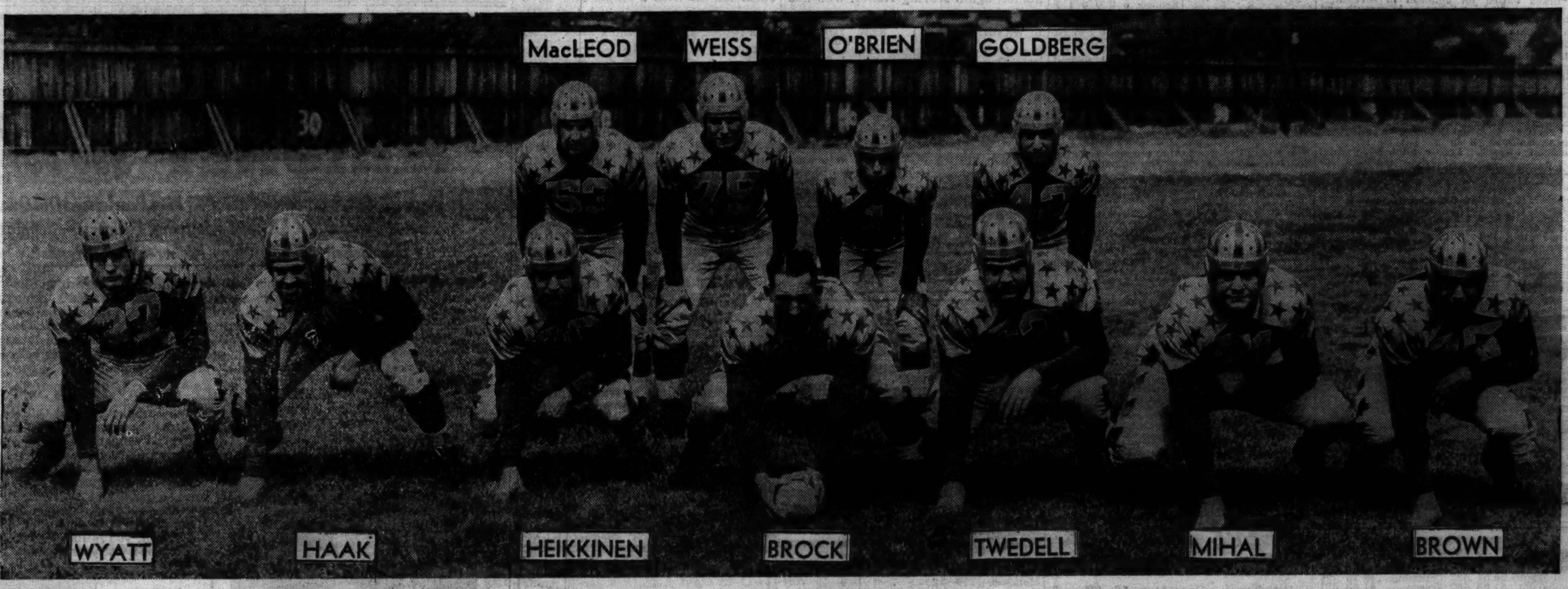

All dressed up and most certainly with a place to go—Soldiers' field on the night of Aug. 30 to meet the New York Giants—the starting eleven of the College All-Stars line up in a dress review. The uniforms alone should be enough to dazzle the pro champions. The sox are of red and blue vertical stripes, the pants silver satin with a side insert of red, white, and blue. The jersey is royal blue, with red, white, and blue insert up the side. Jersey shoulder is silver gray with red embroidered stars. The headgear is silver with red and blue cross strips. [TRIBUNE Photo.]

GIANTS BAR ALL ONLOOKERS, THEN PLAY CARDINALS

BY GEORGE STRICKLER.
[Chicago Tribune Press Service.]

Superior, Wis., Aug. 16.—New York's Giants, the National football league's representative in the All-Star game on Aug. 30, and the Chicago Cardinals scrimmaged for two hours today behind barred gates on the campus of Superior State Teachers' college.

The incident established precedent in the All-Star series. Other National league champions were denied the assistance of a member team by Joseph F. Carr, late president of the league, in their preparation for the five previous Chicago contests. Carl Storck, who succeeded Carr, authorized today's scrimmage.

Great secrecy surrounded the scrimmage. The Giants, starting their sixth day of practice, opened the workout with routine conditioning exercises, which lasted nearly two hours. The Cardinals, who are training in Duluth, seven miles across the bay, suddenly appeared on the scene ready for battle, and the two squads retired inside the Teachers' college stadium.

A big padlock was put on the gate and a watchman was stationed behind it to inform newspaper men, including those from Chicago and New York, who have been living with the Giants, that they were not wanted.

Little could be learned immediately

[Continued on page 23, column 4]

NO PLACE LIKE HOME?

There's one night in the year John Howard Payne's much loved poem won't hold true. It's the night of Aug. 30, when the College All-Americans meet the New York Giants, professional champions, in Soldiers' field. You'll want to be there to see the nation's best football players clash in a thrill-packed game. You can be present—if you'll act quickly.

It's just a matter of calling at the Tribune's Public Service offices, either in the lobby of Tribune Tower or 1 South Dearborn street, for your tickets, or making the purchase by mail. Money orders or checks should be made payable to Chicago Tribune Charities, Inc., and addressed to All-Star Ticket Manager, Tribune Tower, Chicago.

ALL SEATS RESERVED

~~$4.40~~, ~~$3.30~~, $2.20 and $1.10

In the Wake of the News

BY ARCH WARD.

BILL LEE is very near-sighted and soon may join Danny MacFayden, Bill Dietrich, Johnny Broaca, and others who wear specs at work. . . . The advance sale of tickets for the All-Star football game Aug. 30 has broken all records for the event. . . . George Kirksey, former Chicago sports writer, now of New York, is sailboat crazy and owns his own craft. . . . He says it is big enough to drown a crew of six and four guests, if not properly handled. . . . Four married men will play football for Nebraska this fall. . . . The Kahler brothers, Bob and Royal; Roy Petsch, quarter back, and Clarence Herndon, tackle, comprise the foursome. . . . The Browns are far from the lowest salaried club in the majors, according to their manager, Fred Haney. . . . He offers in evidence the fact that his club is paying more money to Joe Glenn, Don Heffner, and Myril Hoag than they received as members of the world champion Yankees. . . . Lance Richbourg, former Cub outfielder, is managing Richmond, Va., in the Piedmont league. . . . Frank Shields and Sidney B. Wood, tennis headliners, operate a hand laundry on Madison avenue, New York City. . . . Oscar Melillo, Red Sox coach, who has been around the big leagues for 20 years, calls George Case of the Senators the fastest man he has seen in a baseball uniform. . . .

Washington Park will move up its race card the day of the All-Star football game to get the fans back to the loop for dinner before time to leave for Soldiers' field. . . . Francis Twedell of Minnesota, a starting guard in the All-American lineup, rates Cecil Isbell of Purdue the finest back he ever faced in intercollegiate football. . . . Lou Nova turned down a chance to act in a summer stock company so he could train for his battle with Tony Galento, scheduled for Sept. 7 in Philadelphia. . . . Tris Speaker, one of baseball's all-time greats, is prospering as a steel salesman. . . . Reports that the Red Sox will train in Hawaii next spring are hooey. . . . They will return to Sarasota, Fla. . . . Don Faurot, Missouri football coach, predicts that Nebraska and Oklahoma will fight it out for the Big Six conference championship this fall. . . . Frank Kovacs, the country's tenth ranking tennis player, isn't discouraged by a stiff right elbow. . . . He's learning to play left handed.

Don't Look Now.

I think I've solved the mystery of that sidling, crablike walk which so many seem to be acquiring these days. They get that way from edging sideways into their seats at the movies.

Gov. Horner refused to sign the bill that would make double features illegal. Well, that's one of the few good things to be said of them; they're at least legal. —Jazbo of Old Dubuque.

* *

Allah Be Praised!

Tribune headline:
Sept. 1 Is Last
Day for Paying
Realty Taxes.
—R. J. C.

* *

Holes in One.

Russell K. McDougall, La Porte Country club, 9th hole, 175 yards.

Jerry Kensinger, Mount Carroll, Ill., 8th hole, 140 yards.

D. R. Acheson, Hickory Hills, 10th hole, 165 yards.

Edward Kopper, Illinois Country club, 15th hole, 145 yards.

Donald Dolder, Sandy Hollow, Rockford, 11th hole, 125 yards.

* *

Dumbbell Pome.

Sing a song of sixpence,
Of one more cent I lack;
To get here cost me seven cents—
How in heck will I get back?
—Kay of Rossville.

Sowing and Reaping.

Somebody planted a seed or two
In the garden long ago
And now I enjoy the flowers that bloom—
Although they will never know.
Perhaps some time in the years ahead
Then another's heart will glow
Because of the seeds I plant today
In the hope that they will grow.
How unconsciously we touch a life
By the little seeds we sow;
But whether it's words or seeds we plant
The result we may never know.
—Hilda Butler Farr.

* *

What's in a Name?

Dr. Foote is a chiropodist in Milwaukee. —Whoosis.

* *

The Wake Upon Its .... Depends Friends.

* *

Signs of the Times.

In a drug store at Devon and Sheridan:

"Sodas, cigarets, cold cream for your faces;
Newspapers to see if you won on the races;
Stamps, Alka-seltzer, and telephone slugs,
But this is one drug store that also has drugs." —Kay.

[Continued on page 28, column 8]

TINSLEY QUITS CHICAGO CARDS' TRAINING CAMP

Superior, Wis., Aug. 16 [Special].—Gaynell Tinsley, All-National Football league end and co-holder of the professional pass receiving record, quit the Chicago Cardinals' training camp here today. Efforts to reach him revealed he had left no forwarding address.

Tinsley, it was said, had talked about accepting a coaching job shortly after his arrival here. Changes were made in his contract, and he announced he would remain. When the squad returned to its dormitory following a banquet in its honor in downtown Duluth last night Tinsley packed and prepared to catch an early southbound train, presumably for Chicago.

Frank Patrick, former Pitt full back was sent to Chicago tonight to receive treatment for a shoulder separation suffered in training last week. Patrick's injury is believed to be more severe than earlier examinations revealed.

Jack Robbins, former Arkansas passer and half back who was named Saturday in a quintet of backs who had decided not to report, put in an unexpected appearance in camp.

Londos Starts Honeymoon to Hawaii and Australia

Los Angeles, Cal., Aug. 16 (AP).—A four-year romance between Jim Londos, Greek wrestler, and Miss Arva Rochwite of St. Louis culminated in their wedding today. They were married at the Beverly Hills home of Charles P. Skouras, theater magnate. They will go to Honolulu and Australia, where Londos will combine a honeymoon with several mat appearances.

A Close One

DETROIT

	AB	R	H	RBI	P	A	E
McCosky, cf	6	0	2	0	1	0	0
McCoy, 2b	6	2	2	0	1	5	0
Averill, lf	4	1	2	1	1	0	0
York, 1b	5	1	2	3	16	0	0
Higgins, 3b	4	0	1	0	1	3	1
Fox, rf	5	1	0	0	4	0	0
Tebbetts, c	3	0	0	0	4	0	1
Rogell, ss	1	0	1	0	3	1	0
Croucher, ss	3	0	0	0	1	7	3
Shea, c	0	0	0	0	1	0	1
Parsons, c	0	0	0	0	0	0	0
Bridges, p	3	0	0	0	0	1	0
Benton, p	2	0	0	0	0	1	0
†Gehringer	1	1	1	2	0	0	0
	§45	6	11	6	‖33	18	6

CHICAGO.

	AB	R	H	RBI	P	A	E
Hayes, 2b	3	1	1	0	1	2	0
Rosenthal, rf	3	1	2	1	0	0	0
Kuhel, 1b	5	1	2	1	17	0	0
Kreevich, cf	6	0	0	1	3	0	0
Walker, rf	6	1	1	0	4	1	0
Appling, ss	6	0	3	0	1	9	0
Radcliff, rf	3	1	1	0	2	0	0
Brown, p	2	0	0	0	0	0	0
‡Marcum	1	0	0	1	0	0	0
McNair, 3b	5	1	0	0	2	1	1
Tresh, c	5	0	1	2	5	0	0
Dietrich, p	2	0	1	0	0	2	0
*Steinbacher	0	1	0	0	0	0	0
Bejma, 2b	2	0	1	0	1	2	0
	48	7	13	6	36	17	1

*Steinbacher batted for Dietrich in seventh.
†Gehringer batted for Tebbetts in ninth.
§Greenberg batted for Croucher in ninth and Cullenbine batted for Shea in twelfth.
‡Marcum batted for Brown in twelfth.
‖None out when winning run scored.

Detroit	300	010	002	000—6
Chicago	100	200	300	001—7

Sacrifice—Averill. Two base hits—Dietrich, Tresh. Three base hits—McCoy, Averill, Rosenthal. Home runs—York, Gehringer. Stolen bases—McNair, Tresh, Kuhel [2]. McCosky. Double plays—McCoy to Croucher to York, Higgins to Rogell to York, Appling to Hayes to Kuhel. Left on bases—Detroit, 5; Chicago, 11. Struck out—Dietrich, 2; Brown, 2; Bridges, 2; Benton, 3. Bases on balls—Dietrich, 1; Bridges, 2. Hits—Dietrich, 7 in 7 innings; Brown, 4 in 5; Bridges, 8 in 6 [none out in seventh]; Benton, 5 in 5. Hit by pitcher—Benton [Kuhel]. Wild pitch—Benton. Winning pitcher—Brown. Losing pitcher—Benton. Time—2:45. Umpires—Ormsby, Geisel, and Rue. Attendance—5,000.

DR. BROWN QUIETS DETROIT, 7 TO 6, ON HIS 46TH CALL

BY EDWARD BURNS.

Clint Brown pitched a two run pinch homer to Charley Gehringer in the ninth inning yesterday to enable the Tigers to tie the score in the Detroit-Chicago opener. There were many faint hearted folk who thought the old doctor's forty-sixth relief appearance was going to be his third straight flopperoo. But Clint stayed right in there and, with none out in the twelfth, rang up his ninth victory of the season. The Sox won, 7 to 6, to hold onto third place.

The game was won when Gee Walker, who had put in a futile day offensively prior to the twelfth inning, led off with a single, took third on Appling's single through the vacated shortstop position when Bill Rogell went to second to cover on the hit and run, and scored when he slid under Benny McCoy's throw to the plate on Pinch Batter Johnny Marcum's short bounder.

York Hits Three Run Homer.

The Sox's victory task was made tough by homers on each end of the regular time. In the first inning Rudy York, subbing for the well known nervous wreck, Hank Greenberg, smacked a homer with two on to get Bill Dietrich off to a disadvantage, seeing as the Detroit starter was Tommy Bridges, in quest of his sixteenth victory of the season.

The undaunted Sox, however, made one run in their end of the first and in the fourth two of the six errors committed by the Tigers gave Mike Tresh the opportunity to drive in two runs with a double.

A triple by McCoy and a sacrifice fly put the Tigers ahead, 4 to 3, in the fifth inning. This was the count in the seventh when Sox Pinch Batters Hank Steinbacher and Larry Rosenthal functioned, and Joe Kuhel did likewise to drive Mr. Bridges to the bathhouse. All three of the aforesaid gents scored.

McNair Makes Costly Error.

An error by Eric McNair, only Sox misplay of the game, followed by Gehringer's homer, not only tied the score but took the victory off Dietrich's ledger and made things look pretty glum, considering the quality of Brown's last two relief jobs, in Detroit, and for Dietrich in Cleveland last Saturday.

Anxiety didn't end with the Gehringer swat for Earl Averill tripled in the tenth, Rogell singled in the eleventh, and Barney McCosky singled and stole second in the twelfth.

[Continued on next page, column 6]

MAJOR LEAGUE STANDINGS

AMERICAN LEAGUE.

	W.	L.	Pct.	G. B.
New York	75	33	.694	....
Boston	66	39	.629	7½
CHICAGO	59	50	.541	16½
Cleveland	58	50	.537	17
Detroit	57	53	.518	19
Washington	48	62	.436	28
Philadelphia	38	70	.352	36½
St. Louis	31	75	.292	43

YESTERDAY'S RESULTS.

Chicago .... 7; Detroit 6
[12 innings.]
New York .... 4; Washington 0
Cleveland ..... 3— 7; St. Louis ...... 0— 1
Only games scheduled.

GAMES TODAY.

Detroit at Chicago. Cleveland at St. Louis.
Washington at N. Y. Boston at Philad'phia.

NATIONAL LEAGUE.

	W.	L.	Pct.	G.B.
Cincinnati	68	39	.635	....
St. Louis	61	44	.581	6
CHICAGO	60	50	.545	9½
New York	54	51	.514	13
Brooklyn	52	53	.495	15
Pittsburgh	49	54	.476	17
Boston	46	60	.434	21½
Philadelphia	32	71	.311	34

YESTERDAY'S RESULTS.

Chicago .... 2; Cincinnati 1
New York .... 7; Brooklyn 3
St. Louis ...... 4— 3; Pittsburgh .... 3— 0
Boston .... 9— 2; Philadelphia ... 2— 3

GAMES TODAY.

*Chicago at Cincin. St. Louis at Pittsb'h.
New York at Bklyn. *Night.

GALAN'S HOMER, DOUBLE DEFEAT BUCKY WALTERS

Passeau Conquers Leaders 2d Time.

BY IRVING VAUGHAN.
[Chicago Tribune Press Service.]

Cincinnati, O., Aug. 16.—The pace-making Reds stumbled in their pennantward dash today over the bat of Augie Galan and the right arm of Claude Passeau, who since graduating from the Phillies to the Cubs has developed into an artist of consequence. Passeau's arm, although slightly scratched by base hits, stopped the Reds in the pinches and Galan did the rest, first with a double and later with a homer which provided the pursuing Chicagoans with a 2 to 1 triumph.

There was another ex-Philly in the picture and while he was a hero it availed him nothing. He was Bucky Walters, the reformed third baseman who was seeking his twenty-first victory of the year. As a pitcher he did his bit by holding the Cubs to five hits, one an automatic single because a base runner was plunked by a batted ball. He also did what he could as a hitter, one of his two singles driving in the leaders' lone run. But they might have had more if Bill Werber had not displayed another piece of the blind base running that chased him out of the American league.

Two Double Plays Help.

During his job of beating the Reds for the second time this year and moving the Cubs to nine and one-half games from the top, Passeau was confronted by numerous difficulties after turning out two hitless innings. In five of the last seven innings he had one or two enemy members glaring at him from the bases, all this being because of eight hits, one pass, and one hit batsman. Werber's base running saved him once when three hits were made with one out. Double plays, started by Bobby Mattick and Billy Herman, saved him twice. Five innings ended with a Red on third base.

The Cubs left only two on base; the Reds six.

With only five hits dispatched off the pitching of Walters there naturally was much suffering among the Cubs. Only three of them shared in the batting plunder. Herman broke in with a two bagger which was stretched into a run by the first of Galan's two clouts. Hack got into the lucky circle twice, once without help. The only other ball hit with sufficient power to indicate it might go places was a smash by Glen Russell in the fifth inning. It was smothered by Bill Myers at short.

Galan's Fly Eludes Goodman.

If the Cubs had kept up what they started in the first inning, Walters soon would have been on his way. Hack opened the game with a grounder, properly handled by Myers, but Herman slammed a fly over Berger's head for a double. Galan boosted a fly into deep right and Goodman, after getting to the fence, placed his hands around the ball but it escaped for a two bagger on which Herman scored. Leiber was extinguished on a high fly to Bongiovanni. Galan then figured it would be a good idea to take a long lead off second, but he reckoned without Walters making a sudden throw to Myers. The throw nipped Galan.

Passeau didn't give up a hit during the first two innings, but the Reds nicked him three times in the third, scoring only the tying run because of Werber's chronically daffy base running. Bongiovanni led off with a two bagger to left, was bunted to third by Myers, and went home on Walters' single to center. Werber, then singled to center but, failing to take note of Walters' cautious base running, charged on toward second and when he turned toward first it was too late. Joost flied out to end the inning.

The Reds threatened Passeau in

[Continued on next page, column 5]

Leaders Stumble

CHICAGO.

	AB	R	H	RBI	P	A	E
Hack, 3b	4	0	2	0	0	3	0
Herman, 2b	3	1	1	0	3	7	0
Galan, lf	4	1	2	2	2	0	0
Leiber, cf	3	0	0	0	2	1	0
Nicholson, rf	3	0	0	0	4	0	0
G. Russell, 1b	3	0	0	0	12	2	0
Mattick, ss	3	0	0	0	2	7	0
Hartnett, c	2	0	0	0	1	0	0
Passeau, p	3	0	0	0	1	0	0
	28	2	5	2	27	20	0

CINCINNATI.

	AB	R	H	RBI	P	A	E
Werber, 3b	4	0	1	0	0	0	0
Joost, 2b	3	0	1	0	5	0	0
Goodman, rf	3	0	1	0	3	0	0
McCormick, 1b	4	0	1	0	7	1	0
Lombardi, c	4	0	0	0	4	2	0
Berger, cf	4	0	0	0	3	0	0
Bongiovanni, lf	4	1	1	0	1	0	0
Myers, ss	2	0	1	0	3	4	0
Walters, p	3	0	2	1	1	1	0
	31	1	8	1	27	8	0

Chicago	100	000	100—2
Cincinnati	001	000	000—1

Two base hits—Herman, Galan, McCormick, Bongiovanni. Home run—Galan. Sacrifice—Myers. Double plays—Herman to Mattick to Russell; Mattick to Herman to Russell. Left on bases—Chicago, 2; Cincinnati, 6. Bases on balls—Passeau, 1; Walters, 1. Struck out—Passeau, 1; Walters, 3. Hit by pitcher—By Passeau [Goodman], by Walters [Herman]. Umpires—Barr, Stewart, and Magerkurth. Time, 1:42. Attendance, 10,315 paid plus 10,047 women.

CARDINALS TAKE TWO GAMES; CUT REDS' LEAD TO SIX

Beat Pirates, 4-3, 3-0, as Cubs Defeat Leaders.

Pittsburgh, Pa., Aug. 16. (AP)—The St. Louis Cardinals today defeated Pittsburgh, 4 to 3 and 3 to 0, while the Cubs were trimming the Reds, thus reducing Cincinnati's league leadership to six games. The Cards have now won 15 of their last 17 games. In the first game Johnny Rizzo twice misplayed hits by Terry Moore which went for home runs inside the field, each time with a man on base. Bill McGee held the Pirates to three singles in the second contest. The double victory made it six double-header triumphs in a row for St. Louis.

ST. LOUIS.	Ab	R	H	P	A	PITTSBURGH.	Ab	R	H	P	A
Lary,ss-3b	4	0	0	1	1	Bell,cf	2	0	0	1	0
Br'n,2b-ss	4	0	0	1	3	L.Wanercf	0	0	0	0	0
Sl'ghter,rf	3	0	0	6	0	Vaugh'n,ss	4	0	0	1	2
Mize,1b	4	0	1	8	1	Rizzo,lf	4	0	1	4	0
Padgett,c	4	0	1	1	0	Klein,rf	3	0	0	2	0
Owen,c	0	0	0	1	0	Flet'h'r,1b	4	0	1	12	0
J.Martin,lf	4	2	1	3	0	Brub'r,3b	4	0	0	1	2
T.Moore,cf	4	2	3	1	0	Young,2b	4	3	4	1	5
Gut'dge,3b	2	0	1	2	3	Mueller,c	2	0	2	5	1
S.M'tin,2b	2	0	1	2	1	Klinger,p	3	0	0	0	0
Weiland,p	2	0	0	0	1						
R.Bow'n,p	1	0	0	0	1						
Shoun,p	0	0	0	1	0						
	34	4	8	27	11		*32	3	8	27	10

*P. Waner batted for Klinger in ninth and Tobin for L. Waner in ninth.

St. Louis ....000 000 202—4
Pittsburgh ....001 010 100—3

Errors—J. Martin, Vaughan, J. Brown, Padgett. Runs batted in—Mueller [2], T. Moore [4], Bell. Two base hits—Young [3]. Home runs—T. Moore [2]. Stolen base—T. Moore. Sacrifices—Weiland, Bell, Klein, Mueller. Double plays—Young to Vaughan to Fletcher; J. Brown to S. Martin to Mize. Left on bases—St. Louis, 5; Pittsburgh, 7. Bases on balls—Klinger, 1; Weiland, 2. Struck out—Klinger, 4; Weiland, 1; Shoun, 1. Hits—Weiland, 7 in 7⅓ innings; R. Bowman, 1 in 1; Shoun, 0 in ⅔. Winning pitcher—R. Bowman. Umpires—Reardon, Goetz, and Pinelli. Time—2:15.

SECOND GAME.

ST. LOUIS.	Ab	R	H	P	A	PITTSBURGH.	Ab	R	H	P	A
Lary,ss	5	0	0	2	4	L.Wan'r,cf	4	0	0	2	0
Brown,2b	5	1	2	2	5	P.Wan'rrf	3	0	1	1	0
Slau'ter,rf	3	1	2	2	0	Vaugh'n,ss	4	0	0	3	4
Mize,1b	4	1	3	11	1	Klein,lf	4	0	1	1	0
J.Martin,lf	4	0	1	0	0	Fl'tch'r,1b	3	0	1	10	1
King,lf	0	0	0	0	0	B'baker,3b	3	0	0	2	2
T.Moore,cf	4	0	0	6	1	Young,2b	3	0	0	4	3
Gut'ri'e,3b	4	0	1	2	1	Susce,c	2	0	0	4	0
Owen,c	3	0	0	2	1	Butcher,p	2	0	0	0	3
McGee,p	4	0	0	0	1	Blanton,p	0	0	0	0	2
						H'tz'lm'n,p	0	0	0	0	0
	36	3	9	27	14		*29	0	3	27	15

*Bowman batted for Blanton in eighth.

St. Louis ....000 001 200—3
Pittsburgh ....000 000 000—0

Errors — Brown, Vaughan, Young. Runs batted in—Slaughter, Mize. Three base hits—Mize, Slaughter. Stolen base—J. Martin. Double play—Young to Vaughan to Fletcher. Left on bases—St. Louis, 8; Pittsburgh, 5. Bases on balls—Butcher, 2; McGee, 3. Struck out—Butcher, 3; McGee, 2. Hits—Butcher, 9 in 6 1-3 innings; Blanton, 0 in 1 2-3; Heintzelman, 0 in 1. Losing pitcher—Butcher. Umpires—Goetz, Pinelli, and Reardon. Time, 1:53. Attendance—7,855.

GIANTS BEAT DODGERS.

Brooklyn, N. Y., Aug. 16 (AP).—Two big innings were all the New York Giants needed today for a 7 to 3 victory over the Dodgers, evening their series. The Giants made four hits good for three runs in the first inning off Al Hollingsworth, making his debut with the Dodgers.

NEW YORK.	Ab	R	H	P	A	BROOKLYN.	Ab	R	H	P	A
J.Moore,lf	5	1	2	2	0	C'sc'r't,2b	5	2	3	2	3
Jurges,ss	4	0	1	2	2	L'v'g'to,3b	5	1	1	0	0
D'maree,cf	2	1	1	4	0	Walker,cf	2	0	0	3	0
Ott,rf	4	0	0	1	0	St'nb'ck,cf	1	0	0	5	0
Danning,c	5	1	2	4	0	E.Moore	1	0	0	0	0
Bonura,1b	4	1	1	13	0	Parks,rf	4	0	2	2	0
K'mp'is,2b	2	1	0	0	6	Camilli,1b	3	0	0	7	0
Hafey,3b	4	1	1	1	2	Koy,lf	4	0	1	1	0
Melton,p	3	1	3	0	2	Todd,c	4	0	2	4	1
Lohrman,p	0	0	0	0	0	D'r'ch'r,ss	4	0	1	3	1
						H'l'wrth,p	1	0	0	0	0
						Pressnell,p	0	0	0	0	1
						Evans,p	0	0	0	0	0
						H'tch'n,p	0	0	0	0	1
						†Phelps	1	0	1	0	0
	33	7	11	27	12		*37	3	11	27	7

*Hudson batted for Pressnell in fifth; Hayworth for Evans in seventh, and E. Moore for Stainback in ninth. †Phelps batted for Hutchinson in ninth.

New York ....300 400 000—7
Brooklyn ....000 001 020—3

Error—Koy. Runs batted in—Hafey [2], J. Moore, Demaree, Danning, Bonura, Melton, Coscarart, Stainback, Koy. Two base hits—Demaree, Bonura, Melton, J. Moore, Coscarart. Three base hits—Parks. Home run—Coscarart. Sacrifices—Jurges, Melton, Stainback, Demaree. Double play—Coscarart to Camilli. Left on bases—New York, 8; Brooklyn, 9. Bases on balls—Hollingsworth, 3; Evans, 1; Melton, 1; Hutchinson, 2. Struck out—Hollingsworth, 1; Pressnell, 1; Evans, 1; Melton, 1; Hutchinson, 1; Lohrman, 2. Hits—Hollingsworth, 5 in 3 innings; Pressnell, 4 in 2; Evans, 1 in 2; Hutchinson, 1 in 2; Melton, 9 in 7 2-3; Lohrman, 2 in 1 1-3. Passed ball—Todd. Winning pitcher—Melton. Losing pitcher—Hollingsworth. Umpires — Ballanfant, Dunn, and Klem. Time—2:25. Attendance—12,963.

Fight Decisions

At Rochester, N. Y.—Wesley Ramey and Paul Debella drew [8]; Willie Muldoon beat Pete Tamalonis [6].

MOON MULLINS—CARD TRICKS

Phillies Get Even Break with Boston

Boston, Mass., Aug. 16 (AP).—For the 30th time this season the Bees lost by a one-run margin as they fell today before the Philadelphia Phillies, 3 to 2, in the second game of a double-header. Boston won the first game, 9 to 2.

PHILADELPHIA.	Ab	R	H	P	A	BOSTON.	Ab	R	H	P	A
Sch'rein,ss	3	0	1	1	2	Cooney,cf	5	0	1	0	0
Young,ss	0	0	0	1	0	Hasse't,1b	5	0	1	14	0
Mueller,rf	4	0	1	2	0	Garms,rf	2	2	1	2	0
Marty,cf	4	0	0	2	0	C'cin'lo,2b	5	1	2	1	3
Arn'vich,lf	3	0	0	3	0	Sisti,2b	0	0	0	0	0
Suhr,1b	2	0	1	9	0	West,lf	4	1	0	1	0
May,3b	3	0	0	2	1	M'j'ski,3b	4	2	2	2	3
Hughes,2b	4	1	1	1	3	W'rstl'r,ss	3	2	1	2	4
Davis,c	4	1	1	3	0	Lopez,c	3	0	1	5	0
Johnson,p	2	0	0	0	1	Posedel,p	4	1	2	0	1
*Brack	1	0	1	0	0						
Hoffman,p	0	0	0	0	0						
	†32	2	6	24	7		35	9	11	27	11

*Brack batted for Johnson in seventh.
†Martin batted for Scharein in seventh and Hafey for Hoffman in ninth.

Philadelphia ....000 000 200—2
Boston ....040 000 50*—9

Runs batted in—Mueller [2], Majeski [4], Hassett [3], Posedel [2]. Two base hits—Scharein, Brack, Majeski, Posedel. Three base hit—Hassett. Home run — Majeski. Double plays—Cuccinello to Warstler to Hassett. Left on bases—Philadelphia, 7; Boston, 8. Bases on balls—Johnson, 1; Hoffman, 4; Posedel, 4. Struckout—Johnson, 2; Posedel, 4. Hits—Johnson, 8 in 6 innings; Hoffman, 3 in 2. Hit by pitcher—Hoffman [West]. Losing pitcher—Johnson.

SECOND GAME.

PHILADELPHIA.	AB	R	H	P	A	BOSTON	AB	R	H	P	A
Scharein,ss	5	0	3	4	6	Outlaw,lf	4	0	0	4	0
Mueller,rf	4	1	1	1	1	Garms,rf	4	1	1	3	0
Marty,rf	0	0	0	0	0	Hassett,1b	4	1	3	8	0
Hafey,cf	4	0	0	2	0	West,cf	4	0	3	2	0
Arnov'h,lf	3	1	1	1	0	Majes'i,3b	4	0	2	1	2
Suhr,1b	3	0	2	14	1	Warst'r,ss	4	0	0	1	1
May,3b	3	1	1	1	2	Andrews,c	4	0	1	4	0
Hughes,2b	3	0	0	3	6	Sisti,2b	3	0	0	4	2
Millies,c	4	0	0	1	0	MacFa'n,p	2	0	0	0	3
Mulcahy,p	4	0	2	0	2	Shoffner,p	0	0	0	0	0
	33	3	10	27	18		*34	2	10	27	8

*Cuccinello batted for Mac Fayden in seventh.

Philadelphia ....001 001 100—3
Boston ....000 002 000—2

Runs batted in—Suhr, May, Mulcahy, West, Majeski. Two base hits—Scharein, Arnovich. Sacrifices—Mueller, Hafey, May, Hughes. Double plays—Suhr to Scharein to Suhr; May to Hughes to Suhr; Mulcahy to Scharein to Suhr. Left on bases—Philadelphia, 10; Boston, 6. Bases on balls—Mulcahy, 1; Mac Fayden, 3. Struck out—Mulcahy, 1; Mac Fayden, 2; Shoffner, 1. Hits—Mac Fayden, 10 in 7 innings; Shoffner, 0 in 2. Losing pitcher—Mac Fayden. Umpires—Moran, Sears and Campbell. Time—1:53. Attendance—4,322.

Minor Leagues

AMERICAN ASSOCIATION.

	W.	L.	Pct.		W.	L.	Pct.
Kas. City..	81	41	.664	Milwaukee.	57	67	.460
Minn'polis	79	41	.658	St. Paul ..	56	66	.459
Ind'napolis	66	57	.537	Columbus .	48	73	.397
Louisville .	61	63	.492	Toledo	41	83	.331

YESTERDAY'S RESULTS.
AMERICAN ASSOCIATION.
Toledo, 5; Milwaukee, 4.
Minneapolis, 4; Indianapolis, 0.
Columbus, 3; Kansas City, 2.
St. Paul, 8; Louisville, 5.

THREE-EYE LEAGUE.
Evansville, 5-9; Springfield, 1-2.
Bloomington, 3; Decatur, 2.
Moline at Waterloo, rain.
Cedar Rapids at Clinton, rain.

INTERNATIONAL LEAGUE.
Newark, 9; Montreal, 2.
Syracuse, 8; Rochester, 2.
Baltimore, 8; Toronto, 3.
Jersey City, 3; Buffalo, 2.

TEXAS LEAGUE.
Fort Worth, 3—1; Beaumont, 1—10.
Houston, 6-7; Tulsa, 3-6.
San Antonio, 6; Dallas, 2.
Shreveport, 2; Oklahoma City, 1.

EASTERN LEAGUE.
Hartford, 8; Williamsport, 3.
Binghamton, 17; Wilkes-Barre, 2.
Elmira, 8-3; Springfield, 5-6.
Albany, 5; Scranton, 1.

SOUTHERN ASSOCIATION.
Atlanta, 11; Memphis, 7.
Nashville, 7; Birmingham, 6.
Little Rock at Chattanooga, wet grounds.

NORTHERN LEAGUE.
Duluth, 19; Wausau, 4.
Fargo-Moorhead, 4; Crookston, 2.
Grand Forks, 7; Winnipeg, 1.
Eau Claire, 8; Superior, 5.

WESTERN LEAGUE.
Sioux Falls, 8; Sioux City, 4.
Lincoln, 10; Norfolk, 6.

INDIANS SWEEP DOUBLE-HEADER WITH ST. LOUIS

St. Louis, Mo., Aug. 16. (AP)—Cleveland's Indians defeated the St. Louis Browns in a double-header today, 3 to 0 and 7 to 1. Mel Harder yielded seven hits in blanking the Browns—their second shutout of the season—in the first game.

CLEVELAND.	Ab	R	H	P	A	ST. LOUIS.	Ab	R	H	P	A
B'dreau,ss	3	0	0	3	7	B'rdino,2b	4	0	2	2	4
Camp'l,rf	4	0	1	1	0	Grace,cf	3	0	0	1	2
Ch'pm'n,cf	4	0	1	2	0	Whiteh'd,p	0	0	0	0	0
Trosky,1b	4	1	2	11	0	McQu'n,1b	4	0	0	7	1
Heath,lf	3	1	1	1	0	Solters,lf	3	0	1	1	0
Keltner,3b	3	1	2	0	3	Clift,3b	4	0	1	2	2
Mack,2b	3	0	1	5	4	Laabs,rf	4	0	0	4	0
Hemsley,c	3	0	1	4	0	H'rshany,c	4	0	1	3	1
Harder,p	4	0	0	0	1	Christ'n,ss	2	0	0	6	3
						*Sullivan	1	0	1	0	0
						Heffner,ss	0	0	0	0	0
						Kennedy,p	2	0	0	1	1
						Hoag,cf	1	0	1	0	0
	31	3	9	27	15		32	0	7	27	14

*Sullivan batted for Christman in eighth.

Cleveland ....000 100 020—3
St. Louis ....000 000 000—0

Runs batted in—Hemsley, Heath [2]. Two base hits—Hemsley, Hoag. Home run—Heath. Sacrifices—Grace, Mack. Double plays—Berardino to Christman to McQuinn, Boudreau to Mack to Trosky. Left on bases—Cleveland, 7; St. Louis, 7. Bases on balls—Kennedy, 5; Harder, 1. Struck out—Kennedy, 1; Harder, 4. Hits—Kennedy, 9 in 8 innings; Whitehead, 0 in 1. Losing pitcher—Kennedy. Umpires—Hubbard, Kolls, and Rommel.

SECOND GAME.

CLEVELAND.	Ab	R	H	P	A	ST. LOUIS.	Ab	R	H	P	A
B'dreau,ss	5	1	1	3	2	Ber'ino,2b	4	0	0	3	3
C'pbell,rf	4	2	0	3	0	Hoag,rf	4	0	2	0	1
Ch'pm'n,cf	5	2	2	4	0	McQ'nn,1b	4	0	0	5	4
Trosky,1b	5	2	4	7	0	Solters,lf	3	0	0	1	0
Heath,lf	4	0	3	4	0	Clift,3b	4	0	0	1	2
Keltn'r,3b	3	0	1	1	4	Laabs,cf	3	1	1	6	0
Mack,3b	3	0	0	2	2	Spindel,c	4	0	1	2	2
Hemsley,c	4	0	0	3	0	Christ'n,ss	2	0	0	6	1
Milnar,p	4	0	3	0	0	Harris,p	1	0	0	0	1
						Lawson,p	0	0	0	0	0
						White'd,p	0	0	0	0	0
	37	7	14	27	8		*31	1	4	27	14

*Harshany batted for Harris in fifth and Sullivan for Lawson in seventh.

Cleveland ....200 120 200—7
St. Louis ....000 100 000—1

Runs batted in—Trosky, Heath [2], Laabs, Chapman, Keltner [2]. Two base hit—Heath. Home run—Laabs. Double play—Clift to Berardino to McQuinn. Left on bases—Cleveland, 7; St. Louis, 6. Bases on balls—Milnar, 3; Harris, 2; Lawson, 2. Struck out—Milnar, 2; Harris, 1; Lawson, 1. Hits—Harris, 11 in 5 innings; Lawson, 3 in 2; Whitehead, 0 in 2. Losing pitcher—Harris. Umpires—Rommel, Kolls, and Hubbard. Time, 1:56. Attendance—1,294.

WRENCHED GROIN KEEPS MEDWICK OUT OF LINEUP

Pittsburgh, Pa., Aug. 16 (AP).—A wrenched groin kept Joe Medwick, St. Louis Cardinals' left fielder, on the bench here today as his teammates took a double-header from the Pittsburgh Pirates. The heavy hitter took part in batting practice despite his injury, but, after he also hurt his back slightly in taking a cut at the ball, he retired from the field for the afternoon.

Medwick said he believed he hurt himself going after Billy Herman's single in Monday's game with the Chicago Cubs in St. Louis. He probably will be back in the lineup in the next day or two.

MONTANEZ, SCOTT MATCHED.

Pittsburgh, Pa., Aug. 16 (AP).—Pedro Montanez, National Boxing association's No. 2 challenger for the lightweight title, will meet Howard Scott of Washington, D. C., in a 10 round boxing bout here next Monday night, Promoter Jake Mintz announced today.

DiMaggio Bats in Three Runs; Yanks Win, 4-0

New York, Aug. 16 (AP).—The world champion Yankees, who had been beaten four straight times by Dutch Leonard's knuckle ball, finally beat him and Washington today, 4 to 0. Marius Russo, rookie southpaw, held the Senators to four hits in getting the shutout, his second victory of the season, while Leonard's six hit pitching was offset by the two home run balls he threw to Joe Di Maggio and Red Rolfe.

Di Maggio drove in New York's first run with a double behind Charlie Keller's two bagger in the first inning. After that Leonard held the champions hitless until the seventh when Di Maggio hit his seventeenth homer, again scoring Keller, who had walked.

WASHINGTON.	Ab	R	H	P	A	NEW YORK.	Ab	R	H	P	A
Case,rf	4	0	0	2	0	Crosetti,ss	4	0	0	2	0
Lewis,3b	3	0	0	0	0	Rolfe,3b	4	1	1	2	2
West,cf	2	0	0	2	0	Keller,rf	2	2	1	2	0
Estalella,lf	4	0	0	4	0	DiMagg,cf	4	1	3	5	0
Gelbert,ss	4	0	0	3	3	Dickey,c	4	0	0	4	0
Bloodw',2b	4	0	2	2	3	Selkirk,lf	2	0	1	3	0
Vernon,1b	4	0	1	6	0	Gordon,2b	3	0	0	3	2
Ferrell,c	2	0	0	5	1	Dahlg'n,1b	3	0	0	6	1
Leonard,p	3	0	1	0	0	Russo,p	3	0	0	0	2
	*31	0	4	24	7		28	4	6	27	7

*Giuliani batted for Leonard in ninth.

Washington ....000 000 000—0
New York ....100 000 21*—4

Errors—Crosetti, Russo. Runs batted in—DiMaggio [3], Rolfe. Two base hits—Keller, DiMaggio. Home runs—DiMaggio, Rolfe. Double play—Gelbert to Bloodworth to Vernon. Left on bases—New York, 4; Washington, 9. Bases on balls—Russo, 5; Leonard, 3. Struck out—Leonard, 4; Russo, 3. Hit by pitcher—Leonard [Selkirk]. Umpires—Basil, Summers and Pipgras. Time—1:37. Attendance—6,607.

Cubs and Sox Up to Date Averages

CUBS.

	Ab	R	H	2B	3B	HR	SB	RBI	Pct.
Mattick ..	55	8	19	5	1	0	0	6	.345
Hack	461	79	141	21	5	8	13	47	.306
Nicholson.	59	12	18	2	5	2	0	16	.305
Galan	388	69	114	23	7	5	3	56	.294
Herman ..	440	74	128	25	4	3	6	46	.291
Leiber ...	226	31	62	9	0	10	1	39	.274
Hartnett ..	240	31	65	13	2	11	0	38	.271
G. Russell.	364	39	95	18	3	5	1	51	.261
Cavarretta.	54	4	14	3	1	0	2	0	.259
Bartell	290	31	72	21	3	2	6	31	.248
Reynolds .	254	30	63	9	6	4	5	38	.248
French ..	42	4	10	1	0	0	0	2	.238
Page	34	2	8	2	0	0	0	5	.235
Gleeson ..	294	37	68	18	4	4	8	39	.231
Mancuso .	170	12	38	7	0	1	0	10	.224
Garbark .	15	1	3	0	0	0	0	0	.200
Passeau .	63	5	13	1	0	1	0	4	.171
Dean	30	4	5	1	0	0	1	1	.167
Bryant	14	7	2	1	0	0	0	1	.143
Root	35	2	5	2	0	1	0	1	.143
W. Lee ...	69	3	9	1	0	1	0	2	.130

Team batting—At bat, 3,756; hits, 979; percentage, .261.

SOX.

	Ab	R	H	2B	3B	HR	SB	RBI	Pct.
Schlueter .	17	2	7	1	0	0	1	1	.412
Lyons	43	4	16	2	0	0	0	7	.372
Marcum .	67	10	22	1	0	0	0	15	.328
Kuhel	417	91	133	21	7	12	4	46	.319
Kreevich...	377	54	120	20	6	3	13	56	.318
Appling ..	374	58	119	10	4	0	14	38	.318
McNair ..	309	37	97	12	3	6	9	53	.314
Walker ..	419	69	131	22	8	11	10	87	.313
Radcliff ..	324	40	89	20	1	2	6	45	.275
Hayes	193	26	51	7	3	0	0	20	.264
Bejma ...	183	32	47	5	2	7	1	32	.257
Tresh	254	39	65	4	2	0	2	27	.256
Rigney ...	54	3	13	4	0	0	0	7	.241
Rosenthal .	166	27	37	13	1	4	2	24	.223
Owen	181	21	45	8	0	0	4	14	.249
Dietrich .	27	2	6	2	0	1	0	3	.222
Rensa	20	3	4	0	0	0	0	1	.200

Team batting—At bat, 3,736; hits, 1,038; per cent, .278.

CUBS BEAT REDS ON HOME RUN BY AUGIE GALAN, 2-1

[Continued from first sport page.]

the fourth when McCormick doubled to center with one out, only to be exterminated by two infield taps from the next two batters. Passeau was in a tight spot again in the fifth. With one out, Myers singled and hiked to third on Walters' second single. Werber solved this problem for the Cubs by slapping a double play grounder to Herman. Passeau encountered another jam in the sixth. Joost led off with a single and Goodman was hit by a pitched ball. He was forced by McCormick after which Lombardi bounced to Mattick for a double play.

The Cubs didn't get their third man to base until the sixth when Hartnett led off with a pass. He was forced on Passeau's bunt to McCormick. Then the Cubs collected their third hit but not legitimately. Hack shot a line drive straight for Joost's hands, but while traveling to second Passeau collided with the drive so what would have been a cinch double play, was converted into one out and a single for Hack, who a moment later died stealing.

Reds' Rally in 7th Fades.

After Galan's fifth homer of the season, whacked into the right field bleachers on Walters' second pitch with one gone in the seventh had put the Cubs ahead, the Reds kicked up a little fuss in the eighth, but it came with two out so was suppressed easily. Joost walked and went to third on Goodman's single into center. McCormick expired on a fly to Nicholson.

The Cubs harvested their fifth hit in the ninth which Passeau opened with a strikeout. Hack singled to right but tried to steal and was snuffed out.

Sox, Brown Beat Tigers in Twelfth, 7-6

[Continued from first sport page.]

But the Sox defense was alert and danger was stomped out through rather nifty efforts.

The success evened the season series between the Sox and Tigers with eight victories for each. The Tigers, who started the game with a chance to pass the Sox in the league standings, now are two games back of the Sox and also trail the Cleveland Indians.

The Sox will have their first look this afternoon at Pitcher Freddy Hutchinson of the Tigers, the boy wonder who created such a stir in the baseball fleshmarts last winter after a fine year in Seattle. Jack Knott has been invited to pitch for the Sox.

The Cleveland Indians and the Sox will play a game tomorrow night in Comiskey park. The Sox office says a rumor that the park was sold out for the first game knocked several thousand off the attendance total Monday night. There will be 35,000 unreserved seats tomorrow night and 5,500 bleacher seats. Reserved seats still are available, according to Vice President Harry Grabiner.

Today will be Ladies' day in Comiskey park. The festival was moved up because of tomorrow's game being a night engagement.

Ted Lyons expects to keep his wrenched ankle in a cast for four more days and may be able to pitch in about ten days.

GIANTS SUSPEND WHITEHEAD FOR VIOLATING RULES

New York, Aug. 16 [Special].—Charging violation of the club's rules, officials of the New York Giants announced today that Burgess Whitehead, regular second baseman, had been suspended indefinitly without pay. Whitehead did not play last year because of a nervous breakdown following an operation for appendicitis.

Here's a New Armpit Deodorant (in liquid form) Ideal for Men

Takes place of pastes and creams.

It's not the least bit messy to use—even on unshaved armpits.

Just pour a little into your palm and apply to armpit—that's all. Offensive odors disappear at once—stay away for hours.

And it's as nice to use as your after-shave lotion. It dries immediately, leaves no greasy uncomfortable feeling, no snarled hair.

Liquid Immac does not stop perspiration, just takes the odor out. It's harmless to skin and clothing.

You'll like this new liquid way to take the odor out of perspiration.

Liquid IMMAC 25c 2 oz. Bottle

Walgreen DRUG STORES

YOU'LL PAY LESS FOR WHISKEY IF YOU AGREE WITH THESE 960 OUT OF 1,000 MEN!

In Dramatic Survey, 960 Out of 1,000 Men Proclaimed Old Quaker ... Now 3 Years Old ... Rich, Smooth and Delicious—Supporting Our Belief It Rivals Many Higher-Priced Brands!

● It's an astonishing fact, but you can prove it yourself! *Old Quaker—now 3 years old—rivals many higher-priced whiskies*—in richness of flavor, in smoothness, in bouquet! Here's why we say so:

We asked 1,000 men to try Old Quaker and give us their honest opinion. "Smell it!" we said. "Taste it! Drink it! Then tell us what you think!" Not one of these men knew the name of the whiskey he was trying. Yet, out of the 1,000 men, 960 pronounced it a superb whiskey . . . rich, but soft and mild . . . smooth in "texture" . . . delicate in bouquet! *They proved it a quality whiskey any man would be proud to serve*—even though Old Quaker sells at a price sensationally low!

Why This Is So

For three full years Old Quaker has aged and mellowed in temperature-controlled warehouses. Its high quality is guarded by 51 separate checks from grain to glass. Only our huge volume makes it possible to keep the price so low.

Make your own trial of Old Quaker! If you agree with these 960 out of 1,000 men, you're likely to see how to *cut down on your whiskey bills!*

"Tastes like one of the top-notch whiskies!" said Myron Hess, when he tried Old Quaker.

The Old Quaker Inspector *behind every bottle is your Assurance of Quality*

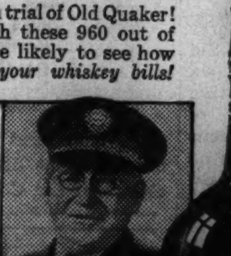

"What's the name of it?—I'd like to buy some" said Charles F. Smith, Jr., about Old Quaker.

QUART $1.77 PINT 93¢

OLD QUAKER STRAIGHT Bourbon WHISKEY Also Available in Rye

NOW THIS WHISKEY IS 3 YEARS OLD

COPR. 1939, THE OLD QUAKER CO., LAWRENCEBURG, INDIANA

90 PROOF

DISTRIBUTED BY LIQUOR PRODUCTS CO. 1040 WEST ADAMS STREET, CHICAGO, ILL.

NATIONAL GRAFLEX

Just a Handful

The Finest of Miniature Reflex Cameras $49.50 Series I USED Series II $57.50 USED

★ Just a handful in size, it makes big pictures 2¼ x 2½ inches and embodies these big performance features—

INSTANT ACTION—Cover pops open, ready for action, at the touch of a button.

AUTOMATIC FOCUSING—Look through the hood at the magnified image. When it's sharp in the glass, your subject is accurately focused.

BUILT-IN EXPOSURE GUIDE—Accurately calibrated for all hours of the day, and for all months of the year this guide goes far in taking the guesswork out of picture taking.

Also—Film Measuring Meter—Focal Plane Shutter to 1/500th second—Bausch & Lomb f.3.5 Tessar Lens. Takes ten pictures on standard 120 roll film, black and white or color.

Regularly $87.50 we have a number of used models, thoroughly checked and in guaranteed first class operating condition, while they last—

Series I....................$49.50
Series II, with interchangeable telephoto lens feature $57.50
Telephoto Lens......New $55
Used......$43.50

Central CAMERA CO.
230 S. Wabash Ave.
AND
346 N. Michigan Ave.
Photographic Headquarters Since 1899

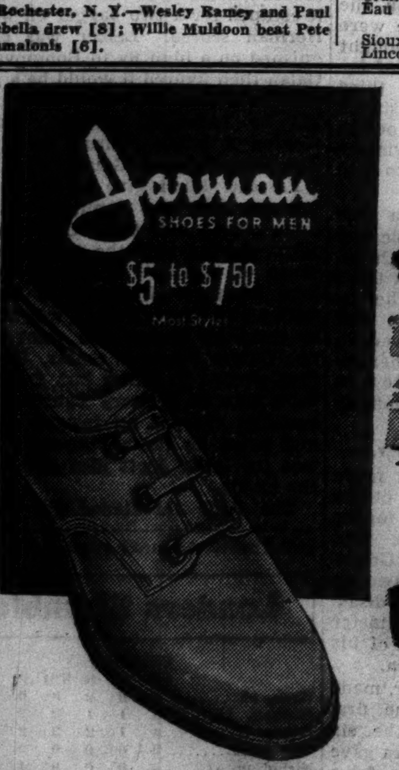

A Campus Favorite

Here's a brand new Jarman leather tone for Fall. Drop by and look over a pair, as listed in our Jarman "Style Charts" to go with the new Fall suiting fabrics. It goes especially well with the new tan Cheviots and Worsteds.

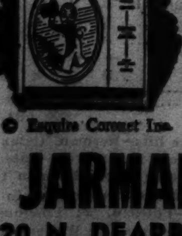

© Esquire-Coronet Inc.

JARMAN SHOE STORES
20 N. DEARBORN Just North of Madison Dearborn 1037
132 S. WABASH Palmer House Dearborn 1272

When you want to try just about the coolingest drink you'll ever find, try . . .

OLD COLONY BEVERAGES
Bigger Bottle—Better Value!
Approved by Good Housekeeping Bureau
Full Qt. 10c; 12-oz. Steinie 5c
Chicago Beverage Company - Rockwell 5010

WOTTA LIFE! WOTTA LIFE!

Reprinted from The Tribune's collection of Gaar Williams cartoons

GIANTS? YES, BUT NEW YORK LIKES ITS LUCKMAN, TOO

Gotham to String Along with Sid Aug. 30.

Cheer Leaders!

COLLEGE cheer leaders residing in the Chicago district are invited to join the group which will appear at the game between the College All-Stars and the New York Giants in Soldiers' field the night of Aug. 30. Cheer leaders wishing to participate should write Mr. Norman Korff, 213 North Morgan street, Chicago.

Sid Luckman, a rugged lad from the sidewalks of New York, will carry the hopes of New Yorkers in the All-Star-New York Giants football game in Soldiers' field Aug. 30. And that goes despite the fact that Sid will be playing against the professional outfit of which New York is proud—Steve Owen's Giants.

But New York wants to see the Columbia kid, one of the greatest players ever developed in the city's public schools, do himself proud when, for the first time in his football playing history, he is surrounded by great players.

Builds Big Following.

They don't get big squads at Columbia and, as a result, Luckman carried most of the burden as the Lions campaigned against the best in eastern football. He carried it in a way which held the loyalty of his Gotham followers, compiling a record that no eastern back could match last year.

In the opening game, against Yale, Luckman ran, kicked, and passed in a manner that caused Coach Ducky Pond to say: "This was the greatest performance I ever saw in the Yale bowl." That day Sid threw seventeen passes, completed ten, for a total of 169 yards, and carried the ball twenty times for 103 yards.

The following Saturday, Luckman was Columbia's spark plug in the 20 to 18 triumph over Army which found the Lions coming from behind in the second half to outfight and outscore the cadets. That day Luckman completed nine out of nineteen passes for 115 yards.

Another Big Day.

But it was against Pennsylvania that he had the biggest day of his senior season. Lacking power, Columbia had to resort to an aerial attack. Luckman threw twenty-nine passes. Seventeen were completed. Three that would have gone for game winning touchdowns were dropped in the open. Columbia lost, 14 to 13, but Luckman gave the crowd at Franklin field its greatest thrill since Red Grange ran wild there.

The score means nothing to Luckman. Against Brown, a great running team of power and speed, Columbia went into the final quarter trailing, 29 to 7. Luckman, still the sparkplug, facing only fifteen more minutes of college football, rallied his mates and completed six out of eight forward passes for 145 yards and three touchdowns. The final score of the rip-roaring contest was 36 to 27.

His Passing Average Is .500.

Luckman finished the season with a record of .500 per cent, sixty-six passes completed out of 132 attempts for a total of 856 yards. He also did all right by himself as a ball carrier. In 110 attempts he gained 448 yards for a 4.07 yard average per carry. Then, he did most of the kicking, averaging forty-one yards per kick.

In addition to football, Luckman played three years of varsity baseball as an infielder. But by his own admission he isn't a great baseball player. His off season pastime has been playing handball with his former coach, Lou Little.

Standing 5 feet 11 inches and weighing 189 pounds, Sid isn't a speed merchant in the straightaway. But he's a powerful, elusive runner and, when back there with the ball in his hand, attempting to spot a passer, is remarkably agile. He has to be tackled or he'll get the ball away.

MILLS TO PLAY CLOWNS.

The Mills semi-pro baseball team will play the Ethiopian Clowns in a double-header in Mills stadium Sunday.

SMILIN' JACK—WATER HAZARD

First All-Star Team Takes a 7 to 0 Beating

[Continued from first sport page.]

especially after four men were substituted in the line and Sollie Sherman, Vic Bottari, and William Paulman took over in the back field. Bottari tossed a pass to Sherman in the closing minutes on which the former Chicago star gained forty-one yards, half of it by running, but before this the Blues had put over two touchdowns on long distance breaks.

On the first play after Parker Hall had replaced Vince Oliver at right half back, Hall cracked through the line at guard, shook off two tacklers, and ran thirty yards to score. Booth kicked the point. The second touchdown march covered 70 yards in four plays. Bill Osmanski cut inside the defensive left end on a reverse and ran thirty-six yards to the Reds' 34 yard line. Two plays failed to gain and then Patterson shot a pass to Wyatt racing clear near the sidelines.

Cast Off Goldberg's Foot.

Marshall Goldberg expects to be able to scrimmage next Monday. The cast was removed from his foot yesterday and while another will be fitted over his toes, he has the doctor's permission to run lightly.

Faust, who has had a leg injury, also scrimmaged yesterday, but there has been an epidemic of injuries Tuesday and yesterday. Most serious occurred yesterday morning when Charley Gross, Bradley Tech guard, suffered a chipped right elbow. His arm was placed in a cast. He definitly will not be able to play against New York.

Examination of Bob Castelo's left hand, hurt in Tuesday's scrimmage, revealed it is broken. The Illinois end still may get into the All-Star game for he will continue training and a special brace will be fitted for his hand.

The All-Stars now are short of ends. Frank Petrick of Indiana has a sprained ankle; Harry Jacunski, Fordham end, has a pulled tendon in his leg which may keep him out of the game, and Don Wemple, Colgate end, also has a leg injury.

Just before the end of the second game, Jimmy Johnston, Washington half back, suffered a sprained ankle. He will be out for four or five days.

Vander Meer Goes South to Have His Arm Treated

Cincinnati, O., Aug. 16 (AP).—Johnny Vander Meer, Cincinnati Red pitcher, left after today's Chicago game for treatment for his ailing arm in Chattanooga, Tenn., by Lee Jensen, specialist. Vandy, who pitched two no-hit, no-run games in succession last year, has won only five games this year and lost eight. He will return in about a week.

St. Aloysius Girls Win Section Softball Title

St. Aloysius girls' softball team defeated Immaculate Conception of North Park avenue, 11 to 2, for the north section championship of the C. Y. O. tournament in St. Philip stadium last night. The winners will meet the south section champions in St. Philip stadium Sunday afternoon.

Assumption junior boys, 7; Sacred Heart, 19th street, 5 [ten innings].
St. Barbara senior men, 5; Holy Rosary [Italian], 4.

WINS PLAYOFF OPENER.

The Equitable Life Softball team won its opening game in the Insurance Softball league playoffs by defeating Moore, Case, Lyman, and Hubbard, 6 to 5, last night in Lincoln park.

In the WAKE of the NEWS

[Continued from first sport page.]

Do You Remember 'Way Back When:

We'd all run to the window when we heard a motor car coming?
—Kenny of Old North Shore.

* *

Pet Peeves.

Women.—John Kasko.

Winners in Bingo games who yell "Keeno."—Le M.

* *

Crowding the Hero Bench.

When my girl told me it made her dizzy to smoke early in the morning I didn't ask her how she could tell.
—Prince Warren.

* *

Famous Last Words.

Transfer, please.—Ace.

Not responsible for debts contracted by any one but myself.—Pattie Ann.

There'll be some changes made.—Taillight.

I'll go right in and ask your father now, dear.—The Blue Girl with Mauve Spots.

* *

Sudden Thoughts.

I note that a radio operator sent a telegram to Mars several nights ago, but received no answer. Maybe he sent it collect.—Demosthenes.

One thing the comic strip artists have over the movies is the fact that the censors can't tell whether a kiss is being held longer than five seconds.—Bull Oney.

Ten Years Ago Today—The Cubs beat Brooklyn, 10 to 4. . . . Wes Ferrell held the league leading Athletics to four hits as Cleveland won, 2 to 1. . . . Mickey Walker wound up training for his ten round bout with Leo Lomski in Philadelphia. . . . Vernon Gomez, sensational pitcher of the San Francisco Seals, was sold to the New York Yankees for an unannounced price.

Hawthorne Track Sets $900 as Minimum Purse

Minimum purses of $900 will be paid at Hawthorne, which will open a 24 day meeting on Labor day. Charles Krutckoff, president and general manager, made this announcement yesterday following a conference with the executive board.

Giants Lock Gates; Take on Cardinals

[Continued from first sport page.]

about the drill, which lasted until 1 o'clock, except that Ken Lunday, Giant guard, had suffered a broken finger. The scrimmage, it was said, was not conducted under game conditions. The National league has a rule prohibiting pre-season games between teams scheduled to meet during the regular season.

The only witnesses were Wellington Mara, secretary of the Giants, and Charles Bidwill, owner of the Cardinals, who arrived in Duluth from Chicago this morning.

Then Giants Get Rest.

Coach Steve Owen excused the Giants in the afternoon. Two drills will be held tomorrow, he announced, and on Friday he expects to hold another scrimmage. It was not made known whether the Cardinals would offer the opposition again.

Today's developments indicate that the National league is becoming annoyed, if not alarmed, at the All-Stars' two consecutive victories and that a united effort is being made in the league to even the series at two triumphs apiece come Aug. 30. The Green Bay Packers were beaten, 6 to 0, in 1937, and the Washington Redskins, 28 to 16, last year. The professionals' only victory was a 5 to 0 conquest by the Chicago Bears in 1935.

Cardinals Surprise Owen.

After lunch, which had to be delayed an hour and a half much to the chagrin of the chef, it was learned that Owen was not pleased with the Red group, which consisted of the regulars after the squad was split yesterday, but that the Whites, led by Tuffy Leemans, gave him cause for rejoicing. The Cardinals, Owen said, were much better than he had anticipated.

Leemans, calling signals behind a line composed largely of new men, carried the ball on a series of five plays, breaking away into the open three times against a team of Cardinal veterans. Quick whistles were all that prevented him from going the distance for a score.

Riggs and Cooke Gain Semi-Final in Doubles Play

Brookline, Mass., Aug. 16 (AP).—The two ranking domestic men's teams in the national doubles tennis tournament gained the semi-final round in decisive fashion today as their threatening Australian rivals took matters easy at Longwood.

Top-seeded Frank Parker of Beverly Hills, Cal., and Don McNeill of Oklahoma City, employed their soft but tricky strokes to gain a 6-4, 10-8, 6-2 victory over Russell Bobbitt of Atlanta, Ga., and Frank Guernsey, the national intercollegiate singles champion from Orlando, Fla.

Earlier the Wimbledon champions, Bobby Riggs of Chicago and Elwood Cooke of Portland, Ore., defeated Robert Peacock and Douglas Imhoff of San Francisco, the national intercollegiate doubles champions, 6-4, 6-3, 6-4.

The two top teams won a day's respite from the crowded tourney's high pressure competition. They will rest tomorrow while waiting the results of the other two quarter-finals matches, one of which involves Adrian Quist and Jack Bromwich, the Australian Davis cup doubles stars, against Gene Mako, who won here last year with Don Budge, and Jack Tidball, also of Los Angeles.

PIRIE'S TWIN STAR WINS LAKES TITLE IN ITS CLASS

Vermilion, O., Aug. 16 (AP).—The Pirie brothers of Wilmette, Ill., with Twin Star today won the Great Lakes star boat championship in the final race of the five heat series for the title.

Step N'Fetchit, handled by Dick Otter and Bob Bradbury, also of Wilmette, took second, and Gale, sailed by Harry Nye, Chicago, finished third. Holt Thomas of Peoria was fourth.

Tekip Outpoints Crow in Amateur Boxing Bout

Warren Tekip, Chicago lightweight, pounded out a decision in five rounds over Jimmy Crow of Danville, Ill., in the windup bout of the amateur boxing show in Ringside arena in Cicero last night.

COBB POSTPONES NEW SPEED TEST; AUTO NOT READY

Bonneville Salt Flats, Utah, Aug. 16 (AP).—Inability of mechanics to get his Railton Red Lion tuned up in time caused John Cobb of England to postpone for another twenty-four hours his effort to set a new speed record for automobiles. Cobb, London fur broker, had planned to make a test run in his 2,600 horsepower machine at dawn tomorrow but decided to defer the trial until Friday.

He said the car was not taken from its crate until yesterday. Weather and salt conditions remain perfect.

Bears and Rams to Play Benefit Game Sept. 15

The Chicago Bears and the Cleveland Rams will play a benefit football game in Soldiers' field the night of Sept. 15, the proceeds to go to the International Eastern Star Temple building fund in Washington, D. C. The game will be sponsored by the Illinois chapters of the order, whose quota for the funds is $300,000.

PROBABLE MAJOR LEAGUE PITCHERS IN GAMES TODAY

New York Aug. 16 (AP).—Probable pitchers in the major leagues tomorrow:

NATIONAL LEAGUE.

Chicago at Cincinnati [night]—Page [6-6] vs. Grissom [5-7].
New York at Brooklyn—Schumacher [7-8] vs. Casey [6-9].
St. Louis at Pittsburgh—Davis [16-11] vs. Brown [6-8].

AMERICAN LEAGUE.

Washington at New York—Krakauskas [9-12] vs. Donald [12-2].
Detroit at Chicago—Knott [5-6] vs. Hutchinson [2-2].
Cleveland at St. Louis—Eisenstat [5-5] vs. Mills [3-9].
Boston at Philadelphia—Grove [12-2] vs. Renninger [0-0].

All-Star Back to Start Midget Auto Race Sunday

Billy Patterson of Baylor, who will play with the College All-Stars against the New York Giants Aug. 30 in Soldiers' field, will start the midget auto race at the Riverview Speedway.

Where Are You Going Today?

Business call, shopping, sports event, visiting, theatre, night club, or party—no matter which—save time, save parking worries. Do as thousands of smart folks do—go in a roomy smooth-riding

CHECKER CAB

MONroe 3700

Subscribe for the Tribune

"KENTUCKY'S BEST BOURBON"

OLD FITZGERALD

U.S. BOTTLED IN BOND

OLD FASHIONED BUT STILL IN STYLE

100 PROOF

DISTILLED AND BOTTLED BY STITZEL-WELLER DISTILLERY

SHIVELY, KENTUCKY

Douglas Dollar-Off SALE!

POSITIVELY the last 8 days!

History-making values!

HURRY! HURRY! HURRY!

YOU SAVE $1 ON ANY PAIR OF MEN'S OR WOMEN'S SHOES IN THE STORE

ALL SIZES ALL STYLES $1 OFF

HERE'S your final chance to complete your shoe wardrobe for a full year ahead . . . with these smart styles for Summer, sports and business wear. And save a dollar-bill on every pair!

You can't afford to miss this history-making sale! Don't forget—and regret. Come in today—early!

$3.50 SHOES NOW $2.50 $4.50 SHOES NOW $3.50

ALL PRICES SIMILARLY REDUCED

Douglas Shoes

W. L. DOUGLAS STORES IN CHICAGO

LOOP STORES

†12 South Dearborn Street Hartford Building †135 West Madison Street Near La Salle Street

OUTLYING STORES

‡1611 Belmont Ave. Near Lincoln ‡6240 S. Halsted St. ‡1321 Milwaukee Ave. ‡4002 W. Madison St. Near Crawford Avenue

†South Bend, 210 S. Michigan St. †Fort Wayne, 1032 Calhoun St. †Milwaukee, 722 N. 3rd St.

†Open Saturday Evenings ‡Open Tuesday, Thursday, Saturday Evenings

The Sophistocrat of Cigars

Mrs. Vivian Gordon Linkè, Washington fashionable, and Mr. John Pinckney Holbrook, Social Registerite of New York and Boston, contemplate the Berkshires in the summer moonlight.

Its long, neat, graceful shape imparts the suavity that a smart woman likes to see in her escort's cigar.

100% Pedigreed Havana Filler

Robt. Burns Panatela de Luxe 10¢

Copyright 1939, General Cigar Co., Inc.

My husband and I like to take a motor trip every weekend, but we have to count our pennies. That's where you can really appreciate the economical mileage Sinclair H-C Gasoline gives.

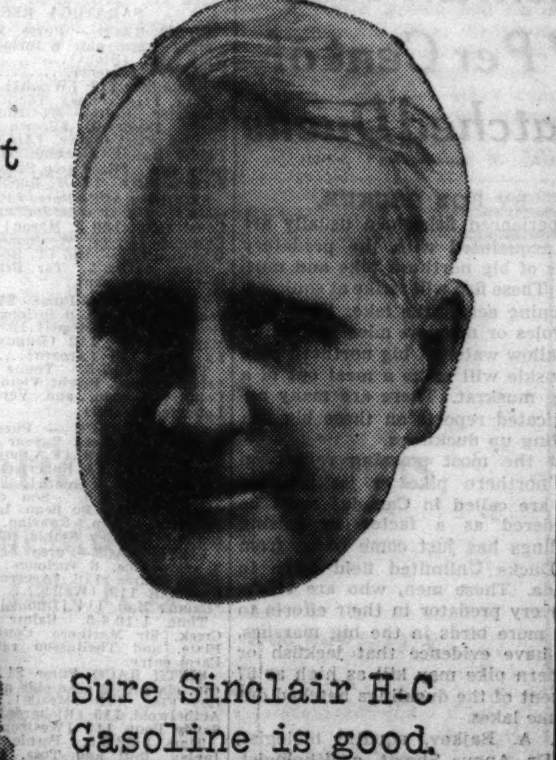

I have to do a lot of driving in traffic. So H-C's quick get-away is what counts most with me.

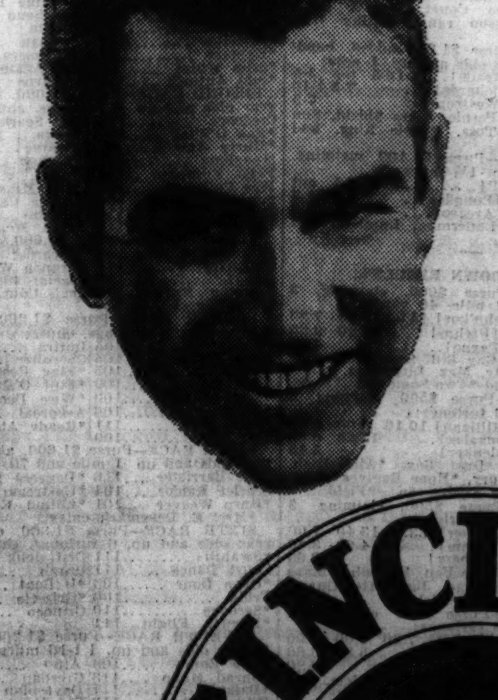

Sure Sinclair H-C Gasoline is good. Makes driving a real pleasure. And I like Sinclair Dealers' free 5-Point Safety Service, too.

SINCLAIR H-C GASOLINE

REG. U.S. PAT. OFF.

TUNE IN WGN 6:30 Friday nights "HISTORY IN THE MAKING"

Copyright 1939 by Sinclair Refining Company (Inc.)

BUSY MORN STOPS A FORMFUL DAY AT WASHINGTON

Beats Favorite Visigoth in Mile Handicap.

BY HOWARD BARRY.

Busy Morn, a 4 year old filly which had been racing fairly well at Latonia, ran in her best form yesterday to outclass five rivals in a grade B handicap, which headed the program at Washington Park. Leading from start to finish of the mile gallop, she beat Visigoth by four lengths with Chief Onaway a head back in third place.

The defeat of Visigoth, which went to the post at 2 to 1, broke a string of victories by favorites. They had swept the first four events of the afternoon. Busy Morn, which is owned by the estate of J. B. Respess, was at odds of 9 to 2. She was making her second start of the Washington Park meeting, having run sixth to Mucho Gusto in one of last Saturday's stake events.

Chief Onaway Challenges.

By virtue of a fast winning effort in his last time out Al Au Feu was second choice at 4 to 1, Chief Onaway and Eagle Pass were both at 5 to 1, and Bernabe, the other other starter, at 7 to 1.

For the first half mile the race was a struggle between Busy Morn and Chief Onaway. On the turn Busy Morn began drawing away and was three lengths in the lead as they headed into the stretch. Meanwhile Visigoth had come up within striking distance, but the others were far back.

As they straightened out for the stretch run, Willie Garner called on Visigoth and Martin shook up Chief Onaway, but Busy Morn continued in good stride, needing only light urging from Charley Durando to get home with plenty of margin. The winner ran the mile in 1:37 3-5. In the mutuels she paid off at $11.40, $5, and $3.60.

Show Up Ruins Handicappers.

The program began with a remarkable procession of favorites, Bunny Rabbit, Rhett, Pete Wendling, and Double B coming home on top in the first four races. Bunny Rabbit and Rhett, both at approximately 5 to 2 odds, completed a daily double worth only $10.60. Double B was at even money and Pete Wendling was just a shade higher.

With the horses running so true to form an unusually large number lingered in the Patrons' handicapping contest, which provides for a prize of $1,000 to any one who picks the first seven winners. At the end of four races 922 were still in the running. All except thirty-nine of these were eliminated by Busy Morn's victory and these survivors went out when Show Up, a 12 to 1 shot, won the sixth race.

Jackfish Kill 57 Per Cent of Hatched Ducks

BY BOB BECKER.

Experienced fishermen usually are well acquainted with the predatory habits of big northern pike and muskies. These fish will strike at squirrels swimming across the lake. They will kill voles or meadow mice swimming in shallow water. A big northern pike or muskie will make a meal out of a young muskrat. There are many authenticated reports on these big fish gobbling up ducklings.

But the most amazing report on how northern pike or jackfish [as they are called in Canada] must be considered as a factor in raising ducklings has just come to us from the Ducks Unlimited field force in Canada. These men, who are studying every predator in their efforts to raise more birds in the big marshes, now have evidence that jackfish or northern pike may kill as high as 57 per cent of the ducklings hatched out in some lakes.

Dr. A. Bajkov, aquatic biologist, and Dr. Angus Shortt, ornithologist, were sent to the Athabasca delta in Canada by Ducks Unlimited to check on the duck population and predators up there. Fishermen in that territory were reporting that they were finding ducks in the stomachs of the fish.

Bajkov and Shortt examined more than 500 pike [pickerel or jackfish] which were caught in gill nets and by spoons during the time that they were working on Little Fish lake. Remains of both ducklings and muskrats were found in stomachs. They kept brood counts daily on all their trips through the marshes. These gave them an accurate percentage ratio for calculating populations of the area and enabled them to compute the percentage of destruction by jackfish.

SARATOGA ENTRIES.

[illegible]

WASHINGTON PARK CHART

[Copyright: 1939: By the Cecelia company.]

AUGUST 16, 1939.

FIRST RACE—Six furlongs. Purse $900. Net value to winner, $675; second, $125; third, $75; fourth, $25. Weather, clear; track fast.

Horse and jockey—	Wt	PP	St	¼	½	Str	Fin	Owner	Eq odds
BUNNY RABBIT [J.Marinelli]	109	9	8	$6^{½}$	4^{2}	3^{3}	$1^{1½}$	J.F.ClarkJr.	1.50-1
PERFECT MAID [J.Richard]	110	7	3	$2^{1½}$	2^{2}	2^{1}	$2^{2½}$	A.McKnight	8.60-1
ARCHED [R.Montgomery]	112	11	7	$1^{1½}$	1^{3}	1^{1}	3^{hd}	E.Rautenbush	10.80-1
HAUGHY JACK [J.Glaug]	104	1	1	$4^{½}$	5^{6}	5^{5}	4^{1}	Mrs.M.L.Smith	82.80-1
MUMMER [C.Durando]	110	2	2	3^{1}	$3^{½}$	4^{3}	5^{1}	LeMarStockFm.	4.30-1
DAY-GO-BYE [T.P.Martin]	109	8	12	$11^{½}$	11^{5}	8^{1}	6^{1}	A.McMaster	64.20-1
MY MOMMY [C.Wells]	101	12	11	9^{1}	9^{2}	6^{3}	$7^{1½}$	EmdaleStable	7.50-1
TONKAWA [J.Ashcroft]	109	5	6	7^{1}	$7^{½}$	9^{2}	$8^{½}$	D.A.Redfield	15.40-1
KENOSHA [G.South]	112	6	4	8^{3}	8^{1}	7^{1}	$9^{1½}$	T.C.Piatt	23.90-1
ROYAL LAND [A.Clutter]	112	3	9	12	12	11^{2}	$10^{1½}$	TripleSpringsF.	170.90-1
TRIM STEPPER [W.Garner]	109	10	10	10^{3}	$10^{½}$	10^{2}	11^{6}	H.Nellor	29.00-1
SWEET JOAN [K.McCombs]	106	4	5	5^{hd}	6^{hd}	12	12	Mrs.E.Denem'rk	45.40-1

Time, :23 3-5, :48, 1:15 1-5. Two dollar mutuels paid: Bunny Rabbit, $5.00 straight, $3.00 place, $2.60 show; Perfect Maid, $6.40 place, $4.40 show; Arched, $6.60 show. Winner trained by owner. Went to post at 2:20. At post 1½ minutes. Start good from Bahr gate. Won easily, second and third driving.

SECOND RACE—Six furlongs. Purse $900. Net value to winner, $675; second, $125; third, $75; fourth, $25.

Horse and jockey—	Wt	PP	St	¼	½	Str	Fin	Owner	Eq odds
RHETT [C.Durando]	110	8	5	1^{hd}	$1^{½}$	1^{3}	$1^{1½}$	Jacobsen-Hough	1.70-1
ALROSE [C.Wells]	107	12	8	4^{1}	$3^{½}$	$2^{1½}$	2^{3}	S.Kemp	91.20-1
CALCULATOR [L.Sisler]	112	4	2	3^{1}	$4^{1½}$	$4^{½}$	3^{nk}	Mrs.F.Barton	37.50-1
DARK SEEKER [W.Yarberry]	107	2	9	$6^{½}$	$6^{½}$	5^{1}	$4^{1½}$	F.Scoville	4.40-1
MORNING MAIL [J.Ashcroft]	112	3	10	8^{1}	7^{4}	7^{6}	5^{4}	Mrs.W.McCull'h	31.90-1
GALLANT BOY [G.Smith]	112	5	1	2^{3}	2^{3}	3^{2}	6^{2}	GillespieL.-I.Co.	3.60-1
BALANCE STEP [G.Oros]	110	7	6	$5^{½}$	5^{2}	6^{hd}	7^{1}	A.R.Mann	5.90-1
SWEEPING WIND [G.Wall'ce]	107	9	7	9^{1}	$8^{½}$	8^{3}	8^{hd}	Klayman-Lynch	15.50-1
ROQUILL [A.Clutter]	107	11	12	11^{6}	11^{5}	9^{1}	9^{4}	H.Herendeen	127.30-1
EP [P.Camp]	107	6	4	7^{1}	9^{2}	10^{3}	10^{6}	Mrs.W.Zeigler	76.90-1
ARTHUR B [D.Militello]	107	10	11	$10^{½}$	$10^{1½}$	11^{8}	11^{8}	M.E.Costello	128.80-1
NORTH WEST [G.South]	112	1	3	12	12	12	12	R.VanFleet	55.20-1

[illegible]

SARATOGA RESULTS.

[illegible]

THISTLE DOWN RESULTS.

[illegible]

Daily Doubles

WASHINGTON PARK.

Bunny Rabbit and Rhett..............$10.60

NARRAGANSETT PARK.

Bright Trace and Woodsia..............$23.70

THISTLE DOWN.

Lucky Lee and Otto's Choice........$245.80

DADE PARK.

Gem City Girl and Brilliant Stone......$359.40

In the Shade, 112 [Dew].. 4.80 3.60
Ajaygee, 104 [Milligan]... 3.20
Time, 1:43 2-5. Fast Work, Sunaliza, Odessa Plucky Billabong, Brown Corner and Lady Nadi ran.

SEVENTH RACE—Purse $600, claiming, 3 year olds and up, 1 mile and 40 yards:
Red Label, 104 [Milligan] 16.20 6.80 4.20
Brown Ray, 104 [Roberts] 3.80 3.00
Philigal, 104 [Monroy]... 5.20
Time 1:43. †War Jest, Dark Prince, Clive, †Golden Mission, †Goldkin, †Belle of Midway, Florid, Grand Marie, and Wassail ran. †Field.

EIGHTH RACE—Purse $700, claiming, 3 year olds and up, mile and 6 furlongs:
White Bread, 112 [Milligan] .6.20 3.80 2.60
Smear, 104 [F.Thacker].... 10.00 3.80
Imperial Queen, 107 [Gon'z] 2.80
Time, 3:03. Skipsea, Idle Money, Bad Roll, and Wise Bun ran.

NARRAGANSETT PARK ENTRIES.

FIRST RACE—Purse $1,000, claiming, 3 year olds and up, 6 furlongs, chute:

*Cania	102	Principessa	110
Goster	112	Escalator	103
Imperial Maryan	105	*Rushing By	110
*Gala Star	110	Apprehend	112
*Habit	107	Truckin	100
*Brierton	110	Feedman	115
*Express	98	Cut Emerald	103
*Miss Whim	98	Free Again	110
*Sun Antioch	110	Metaurus	115

SECOND RACE—Purse $1,000, claiming, 3 year olds and up, 6 furlongs, chute:

Credence	112	Paul Scarlet	115
*Bag O'Wind	102	Stavka	112
*Hurry Ann	98	Sylvaine	103
Manalong	115	Potiphar	112
Peter Pumpkin	115	Cycle	115
Wee Call	107	Little Mike	115
Soon	108	*Flying Car	98
Petline	110	Chatabit	103
Light Cruiser	112	Nellie Mc	107

[illegible]

THE Fisherman NORTHERN Wisconsin
EVERY FRIDAY
[illegible]
The MILWAUKEE ROAD

Don't Let Itching Torment of Athlete's Foot "Lay You Up"
[illegible]
WALGREEN DRUG STORES

TODAY'S SELECTIONS

WASHINGTON PARK, HOMEWOOD, ILL. [Fast].

1—Happy Road, Chubbins, Aglow.
2—Polycletus, Miss Balko, Noticing.
3—YOU ALONE, Donnagina, Valdina Babe.
4—Maebrille, Flash Flash, Ronnie Bane.
5—Bobbin, Blue Star, Padula.
6—Bull Market, Boston Sound, Ladino.
7—Petard, Silver Braid, Intrip.
8—Palasa, Imperial Jean, Sky Breeze.

SARATOGA, N. Y. [Fast].

1—Blue Harmony, Red Chip, Wise Bee.
2—No selections.
3—Furlough, Where and When, High Lance.
4—T. M. DORSETT, Redlin, No Competition.
5—Pixey Dell, Short Distance, Birdlea.
6—Blazing Heat, Airacuda, Topee.
7—Jinx, Mantogna, Nipponese.

NARRAGANSETT PARK, PAWTUCKET, R.I. [Fast.]

1—Apprehend, Sun Antioch, Goster.
2—Peter Pumpkin, Stavka, Potiphar.
3—Catherine F., Winning Mark, Royal Upset.
4—Jolly Flag, Saxonby, Cherolize.
5—DENEMARK ENTRY, Wise Barrister, Harp Weaver.
6—Proph, Driftalong, Open Door.
7—Alup, Conrad Mann, Hijo Gaucho.
8—Sir Reg, Cascapedia, Bosonia.

THISTLE DOWN, CLEVELAND, O. [Fast].

1—Nopalosa Porte, Pickwick, Country Ace.
2—Buck Benny, Milton's Gold, Gibby's Tornado.
3—Frown, Chief Jean, Imperial Frank.
4—Frozen Mask, High Santa, Mr. Quick.
5—WHAT FUN, Mint Dodge, Queen's Advice.
6—Distract, Straight Thru, Miss Bonnie.
7—Lac-Ha-Carolyn, Full Tilt, Toney's Girl.
8—Court Au Pot, Legality, Woodridge.

DADE PARK, HENDERSON, KY. [Fast].

1—Jo Mary, Killarney Lass, Ides of March.
2—Take Me, Fend Lu, Wise Cross.
3—Town League, Miss Nadi, Shelby King.
4—Chenault, Sunshine Boy, Alcedo.
5—NO DATE, Trysak, Majorca.
6—Escomur, Freeze, Wee Hedwig.
7—Catalonia, Becky Sweep, Indiana Sport.

WASHINGTON PARK ODDS & JOCKEYS

FIRST RACE—Claiming, 4 year olds and over, 6 furlongs:

Horse	P.P.	Wt.	Jockey.	Odds.
Royal Countess	9	108	G. Oros	4-1
Chubbins	3	110	No Boy	3-1
Aglow	8	110	G. Wallace	4-1
Happy Road	2	118	No Boy	3-1

[illegible]

THISTLE DOWN ENTRIES.

[illegible]

NARRAGANSETT PARK RESULTS.

[illegible]

DADE PARK RESULTS.

[illegible]

DADE PARK ENTRIES.

[illegible]

IMPORTED
Pilsner Urquell
THE ONLY GENUINE PILSNER BEER
On draft and in bottles at all leading hotels, clubs and taverns.
JOSEPH TRINER CORP.
1333 S. Ashland Ave
CANAL 2680
Exclusive Distributors

RACING
WASHINGTON PARK
8 RACES DAILY
First Race 2:15 P. M.
ADMISSION TO GRANDSTAND
$1.00 including tax
LADIES FREE EVERY MONDAY
to Grandstand upon payment of 28¢ tax. . . . I. C. Electric bargain rate every Monday $1.00 round trip for any two persons traveling together.
I. C. ELECTRIC
23 MINUTES DIRECT TO GRANDSTAND
Trains leave downtown at: 11:08 A.M., 12:40, 1:10 and 1:30 P.M. in time for first race. Late trains leave at 1:50 and 2:40 P.M. Round trip 75c—30c a ride on 10-ride ticket. Fast, clean, comfortable service.
BY AUTO to 175th & Halsted St. Route 1 (Halsted St.) direct to gate. Or Western Ave.; or any south through street to 159th St., thence to Halsted St., direct to gate.
$30,000.00 CASH PRIZES FREE TO PATRONS in handicapping contest

DAWSON WINNER IN CAMEL TRAIL TOURNEY WITH 71

Caravan of 700 Golfers Plays at Medinah.

A caravan of 700 golfers from every section of the district yesterday wended their way over the three courses of the Medinah Country club in the thirteenth annual Camel Trail, largest invitational event on the Chicago calendar. George Dawson of Glen Oak, state champion, led the scoring with a 35—36—71, one over par for the No. 1 course. Elmer Kurzka, home club champion, and G. E. Gunderson of Oak Park tied for low gross on the No. 2 layout with 80s, while Morgan Evans of Bloomington, Ill., went around the championship No. 3 course in 35—38—73. Ninety-six prizes were distributed among the winners.

Winners of the major prizes follow:

NO. 1 COURSE—George Dawson, 71, first gross; Jim Anderson, 74, second, on the draw against Peter Raap. F. R. Nerger, first low net; T. J. Vandover, second. Hal Classen, longest drive.

NO. 2 COURSE—Elmer Kurzka, 80, first gross; G. E. Gunderson, 80, second. W. R. Mau, first net; G. E. Williams, second. Dr. D. Heigerick, longest drive.

NO. 3 COURSE—Morgan Evans, 73, first gross; A. N. Anderson, 75, second. Bud Rust, first low net; W. W. Snelling, second. Larry Carney, longest drive.

The leading gross scores follow:

NO. 1 COURSE—George Dawson, 35—36—71; Jim Anderson, 38—36—74; Peter Raap, 37—37—74; John H. Victor, 38—37—75; Dr. F. E. Adams, 40—37—77; Edward W. Cochrane, 40—38—78; Ted Anderson, 40—38—78; Allan W. Hale, 39—40—79.

NO. 2 COURSE—Elmer Kurzka, 39—41—80; G. E. Gunderson, 40—40—80; Dave Adams, 42—39—81; G. E. Williams, 40—43—83; Seymour Lasker, 41—44—85; W. J. Olson, 42—44—86.

NO. 3 COURSE—Morgan Evans, 35—38—73; A. N. Anderson, 39—36—75; Marshall Springer, 42—34—76; Sandy Armour, 41—38—79; Ted Quinn, 39—41—80; G. C. Bodine, 40—39—80; J. L. Pentecost, 40—41—81; Sumner Goodfellow, 35—46—81; Bud Rust, 39—42—81; Lloyd F. Peterson, 39—42—81.

The Winnetka Women's Golf club, which plays at Skokie playfield, yesterday won the first division seasonal honors in the final team matches of the Chicago Women's District Golf association, played at Calumet. Representing the northwest side, the victors scored 18½ points to 9 for Lake Shore of the northeast and 8½ for La Grange of the west. Mrs. Walter Stelzel, captain of the winners, shot 46—45—91.

Exmoor and Olympia Fields tied for first place in the second division with 20 points each. Oak Park had 19 and Wilmette 13. Mrs. Carl Dunnagan, Olympia Fields club champion, submitted the best card of the day, a 46—42—88.

North Shore's team increased its lead yesterday in the regular matches of the North Shore Golf league, played at Westmoreland. The leaders, who now have 105½ points, defeated Sunset Ridge, 17 to 10, while Evanston was losing, 10½ to 16½, to Edgewater, to bring their second place total point standing to 95½. In other matches, Westmoreland defeated Park Ridge, 17 to 10, and Skokie won from Ridgemoor, 20 to 7.

Walter Burkemo of Evanston led the individual scorers with 36—37—73. He was followed by C. B. Hill Jr., 38—36—74, and J. J. Cormack, 37—38—75, both of Skokie, and O. R. Carter of North Shore, 37—38—75.

Park Ridge's annual Plae Dae heralds today's program; tomorrow, the fourth annual Mater-filia conducted by Midlothian for the district's mother and daughter title. Play will be eighteen holes, on an alternate shot basis.

Tomorrow also will see the first of eighteen holes of the Glen Oak Roundup, which will continue with another eighteen on Saturday. On Sunday, Horton Smith, Ralph Guldahl, Jimmy Hines, Henry Picard of Hershey, Pa., national professional champion, will join up with Wilford Wehrle of Racine, Wis., against John Revolta and Walter Burkemo at Evanston.

Friends of Hagen

Golfers Don't Come Too Big for Paul Runyan

[This is the tenth of a series of sketches on the fifteen golf professionals who will join with Walter Hagen in the veteran's twenty-fifth anniversary tournament, to be played on Aug. 24, 25, 26, and 27 at the Midlothian Country club.]

BY CHARLES BARTLETT.

Duffers who can't approximate the muscular structures of such gents as Jimmy Thomson, Lawson Little, and Ralph Guldahl will find the champion of their own physical league in this Hagen tournament. He is Paul Runyan, the 140 pound Arkansan for whom they never have come too big. He is aptly called "Little Poison."

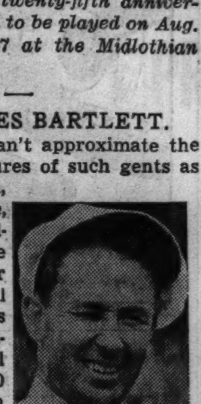

Paul Runyan.

As a boy in Hot Springs, Ark., Paul used to arise betimes to milk the cows on his dad's farm across the road from the Hot Springs Country club. He wasn't big enough to shoulder a caddie bag, but discovered that members paid 50 cents an hour for ball chasers off the practice tees. He was so serious about it all that by the time he was 15 he was a full fledged assistant to Jimmy Norton, the club pro. He looked so young that Norton encouraged him to grow a mustache, but it was not precisely a hirsute success, and was soon discarded.

He won his first championship, the Arkansas open, at 18 and repeated the next two years. In 1930 he signed on as assistant to Craig Wood, who had become his friend and invited him to join him at the Forest Hills, N. J., Field club. On the way up to that post Paul won his first important title, the 1930 North and South open at Pinehurst.

Since then Paul has won two national professional titles, one of the few men to achieve the feat. He defeated his pal and teacher, Wood, in 38 holes in the 1934 final and then last year handed Sam Snead an 8 and 7 defeat when the odds appeared to be all in favor of Snead. He was the leading money winner of the 1933-'34 season and won the Radix trophy for average low scoring in 1935. He captained the American P. G. A. team which toured Australia successfully. Paul is one of the finest dancers among the pros, a natural talent for rhythm being reflected in his swing which, while it is unorthodox, shows perfect timing. He is ranked the greatest spoon shot player of them all and must be included in any list of the top flight chippers and putters.

Grand Circuit

AT SPRINGFIELD, ILL.

2:12 CLASS TROT—Director Lloyd Stake, purse $1,500:

Spintel, b. g., by Spencer [Parshall]	1	1	1
Hollyrood Audrey, b. m. [Whitney]	2	2	2
Dr. Lee, b. g. [Michels]	3	3	4
Mazie McElwyn, b. m. [T. Berry]	4	5	3

Times, 2:00¾, 1:58¾, 2:04½. Protectorate started.

REVIEW FUTURITY—Two year old pace, purse $1,990:

Ann Vonian, b. f., by Grattan-at-Law [Fitzpatrick]	1	1
Countess Hanover, b. f. [H. Thomas]	2	2
Toro, br. c. [Parshall]	3	3
Virginia Grattan, ch. f. [Walton]	4	4

Times, 2:04¾, 2:05½. Braden Hanover started.

REVIEW FUTURITY—Two year old trot, purse $1,760:

High Volo, br. c., by Highland Scot [Palin]	2	1	1
Sampson, b. c. [Recor]	1	2	2
Earl's Moody Guy, b. c. [T. Berry]	5	3	ro
Melda Hanover, b. f. [H. Thomas]	3	6	ro

Times, 2:09¼, 2:05¼, 2:12½. Modern Boy and Hettie Hanover started.

2:13 CLASS PACE—Purse $1,000:

Peter Silk, blk. g., by Peter Potemkin [H. Fitzpatrick]	1	1	2
Green Valley, ch. g. [Walton]	6	2	1
Clyde Scott, blk. g. [A. Shaw]	2	6	3
F. R. G., b. g. [Michels]	4	3	4

Times, 2:04, 2:01½, 2:04. Volo Hedgewood, Lady Win, and Prince Oakie started.

2:12 CLASS TROT—Half mile track horses, Illinois owned, purse $600:

Dorothy Spencer, b. m., by Spencer [Fitzpatrick]	1	1	1
Cicada, b. m. [Caine]	3	2	2
Lee Farrell, b. g. [Dispanette]	2	3	3
Ruth McElwyn, br. m. [J. Lamb]	5	4	4

Times, 2:03¾, 2:07, 2:08. Dr. McElwyn

INTERNATIONAL YACHT REGATTA TO START TODAY

Canadian and American yachtsmen will race for the first time since 1924 in a three day series starting today off Monroe street harbor. Tumlaren class sloops will be sailed, manned by teams of skippers and crews representing three Toronto, Canada, yacht clubs, and three Chicago yacht club teams.

The six 27 foot sloops, all built in Sweden, will be sailed in rotation by the six crews in the six races scheduled.

The visiting sailors, all of whom arrived yesterday from Toronto, are J. W. Braidwood, J. A. Robertson, and W. D. Rennie, of the Royal Canadian Yacht club; L. H. Muir, L. R. Muir, and A. J. Rae, of the Queen City Yacht club, and W. L. Ballentine, Dr. J. Murray McLeod, and Edward Mundy of the National Yacht club. Skippers of the three Chicago teams are George Dalseg, Gordon T. Brummel, and Richard T. Whitney.

Name Board of Judges.

Dr. Frank L. Mills, of the Royal Canadian Yacht club, will represent Canada on the board of judges. W. M. Gooderham, son of Commodore Norman Gooderham, former chief flag officer of the club, will be alternate judge. W. G. D. Orr, Malcolm D. Vail, and Clark C. Wright, will represent Chicago yachtsmen on the board of judges. Robert Haynie of the Chicago Yacht club is chairman of the regatta committee.

Race at 10:30, 2:30.

Competitions are scheduled for 10:30 a. m. and 2:30 p. m. today, tomorrow, and Saturday. Racing will alternate between triangular and windward-leeward courses. Each crew will sail each Tumlaren sloop once.

The craft to be sailed, Hexa, Friendship, Ellide, Afventyr, Vanora, and Agenda, have been turned over to the international regatta committee by their owners for the entire series.

Commodore Norman Gooderham at the helm of his R class sloop Nayada defeated Chicago Yacht club crews the last time international races were sailed here, in 1924.

STAR ★ WORLD'S ★ LARGEST SELLING SINGLE EDGE BLADE
NEW GIANT THRIFT PACK
12 FOR 25¢
STAR
REGULAR PACKAGE 4 FOR 10¢
For GEM and Ever-Ready Razors

Famous
OLD FORESTER
EXPENSIVE
BUT AS THE LABEL SAYS:
"There is nothing better in the market"
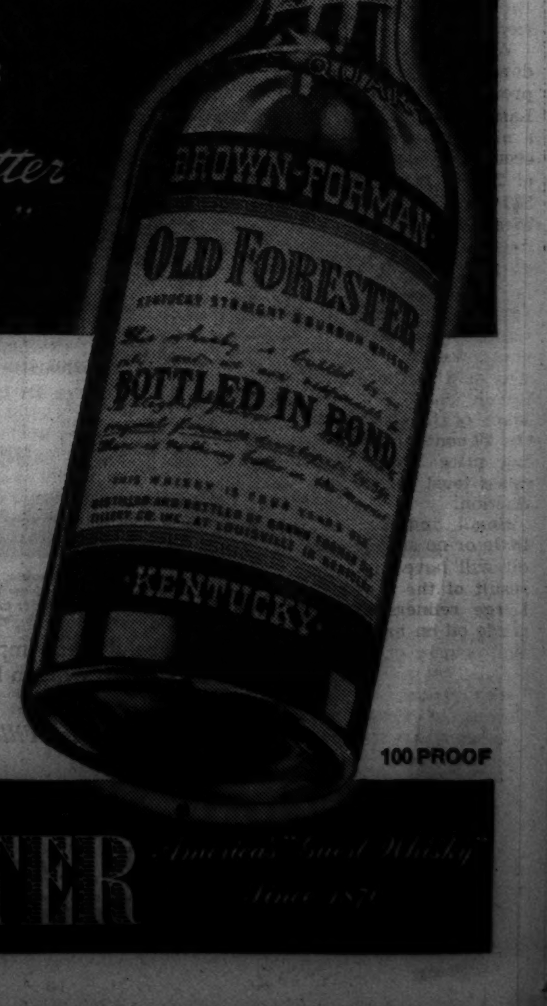
THERE is no finer tribute to the superb taste and high quality of Old Forester than its 70-year-old reputation as "America's Guest Whisky." The spirit of true hospitality calls for Old Forester, a rich whisky, friendly to your taste. Why not try it?
BROWN-FORMAN DISTILLERY CO., INCORPORATED
At Louisville in Kentucky . . . Since 1870
KENTUCKY STRAIGHT BOURBON WHISKY
100 PROOF
OLD FORESTER

RISING OIL TIDE IN ILLINOIS STIRS CONTROL AREAS

State Is Watched as Others Shut Wells.

The Illinois oil fields yesterday became the center of attention in the nation's chaotic oil production situation as three more states ordered shutdowns of their oil wells. Kansas and Arkansas directed that wells be closed until further notice and Louisiana directed a two weeks stoppage of production, effective at 6 p. m. today.

State Senator Searcy thinks Illinois may take up proration.

These actions brought the number of states out of production to six. Texas, New Mexico, and Oklahoma issued 15 day closing orders earlier this week. The six states account for more than 60 per cent of the nation's oil output.

[*Map showing daily oil output of leading states appears in adjoining column.*]

While these major producing states were making an effort to bolster falling prices for crude oil, Illinois wells downstate continued to flow without restriction. The lack of any legislative authority to prorate oil production or conserve oil resources prevented official action comparable to moves made by other major producing states which control output.

Study Possible Action.

It was learned that the possibility of including proration measures in a special session of the state assembly scheduled for later this year to deal with other matters is being considered by the assembly's budgetary commission. This was disclosed by State Senator Earl B. Searcy [R., Springfield], member of the budgetary commission.

"A subcommittee will travel through the Illinois oil well region in September," Searcy said. "Reports reaching the commission are that producers who formerly opposed proration now favor it. That is an angle we should cover."

Gov. Horner, recuperating from his illness at Highland Park, could not be reached for comment on the possibility of including the oil measures in his call for a special session.

Other States Urge Session.

Oil interests in Oklahoma and Texas were agitating yesterday for a special session of the Illinois assembly to consider proration. Proration would help to relieve chaotic conditions in the industry, they said. States which control oil output have blamed the increasing Illinois output for the industry's price troubles.

Oil men said that unrestricted production in Illinois had been a major factor in causing a 20 cent cut in the price of crude oil throughout the midcontinent producing area last week. A continued free flow from Illinois wells, they said, is forcing the states that have regulations to shut down their wells in an attempt to steady or boost the price of crude oil.

The interstate oil compact commission representing eight states, meeting in emergency session Tuesday in Oklahoma City, Okla., decided to let each state handle the problem in its own way.

Illinois Member of Compact.

The members of the compact, representing about 70 per cent of the nation's oil output, are: Arkansas, Colorado, Illinois, Kansas, Michigan, New Mexico, Oklahoma, and Texas. Illinois is the only big production state in the compact that does not have state restrictions on oil output.

The compact commission, at a recent meeting in Santa Fe, N. M., criticized Illinois for its failure to control production. Ernest O. Thompson of Texas, the commission's chairman, declared that unless Illinois adopts voluntary self-regulation it may face federal control. Avoidance of federal regulation of production, he added, was one purpose for which the compact commission was organized.

With other states ordering shutdowns, many Illinois producers are producing as much oil as they can. Last week's Illinois output reached a new high level for the second consecutive week, with a daily average of 296,000 barrels, an increase of 16,500 barrels over the preceding week. Meanwhile, the nation's total oil production dipped 9.2 per cent from the output of the preceding week.

Independents Hard Hit.

The cut in crude oil prices, which was followed closely by the orders for shutdowns in the midcontinent area was said to have fallen most heavily on small independent producers. Many of them closed their wells when the 20 cent cut to 90 cents in the buying price for crude oil placed the price level below their cost of production.

Small independent refiners with little or no storage capacity for crude oil will have to take a holiday as a result of the shutdowns, it was said. Large refiners with big supplies of crude oil on hand are expected to cut their stocks of crude.

Gasoline prices, especially for the lower grades, were steadied by the closing of wells, and in some instances wholesale rates were marked up from ¼ to ½ cent a gallon. No immediate effect on the retail price of gasoline to motorists was expected in oil circles.

Trade estimates placed the supply of gasoline in storage throughout the country at more than 70,000,000 bar-

[Continued on page 27, column 3.]

Daily Oil Output in Leading States and Fields of Nation Compared

(Story in adjoining column.)

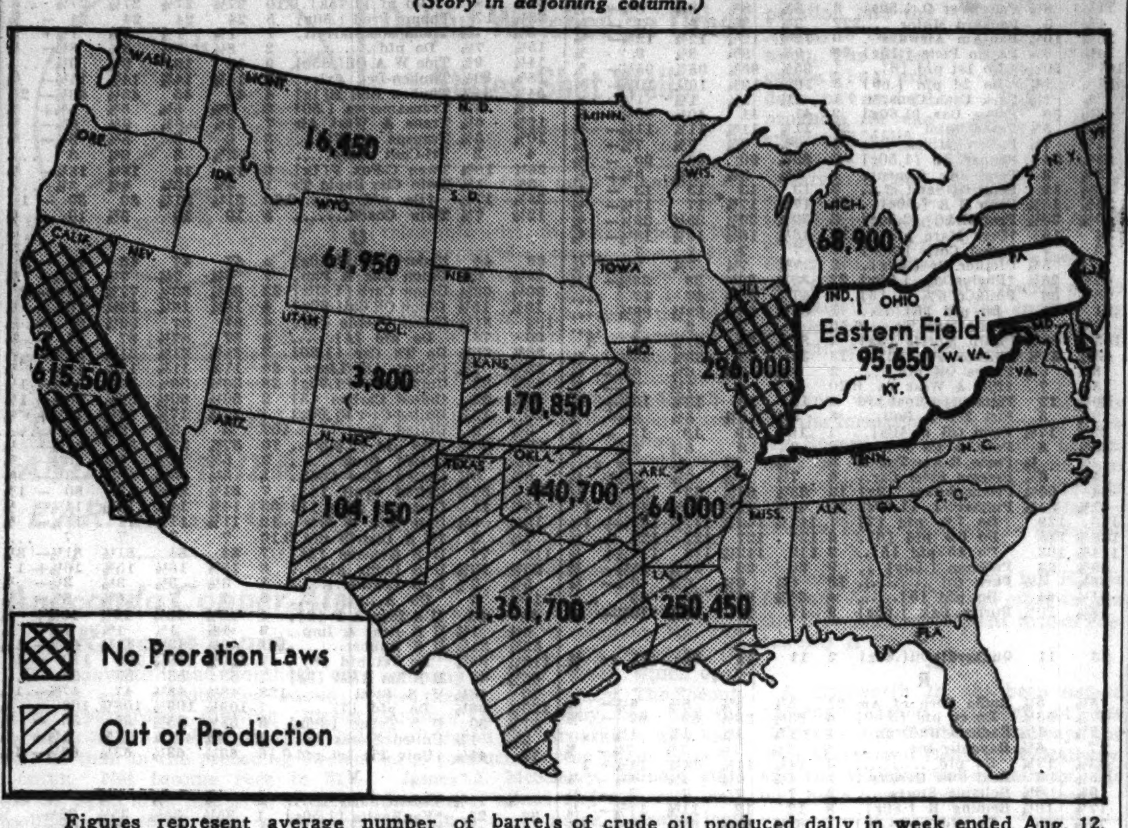

Figures represent average number of barrels of crude oil produced daily in week ended Aug. 12, as estimated by American Petroleum institute.

Experts Push German Lard Barter Plans

A list of manufactured goods which Germany hopes to barter for American lard was disclosed yesterday by trade representatives who are calling on business men in Chicago. The list includes various products previously imported from Germany and which now are believed to offer the least difficulty from tarif regulations of the United States government.

Barbed wire, fertilizer materials, and cod liver oil are among the principal items. Many other products are included. These were described by Dr. Francis J. Clair as German products which face comparatively few of the stringent regulations and penalties imposed by the United States on imports from Germany.

Pave Way for Exchange.

Dr. Clair is one of three Americans associated with foreign trade interests in New York who are now visiting Chicago business men in an attempt to pave the way for an exchange of goods. They hope to set up a modified barter plan through which American firms would agree to buy "noncompeting" German goods and pay for them with dollars. The Germans would agree to use the dollars to buy American lard.

Germany formerly was one of this country's most important lard customers. Her purchases in the last five years have dwindled, however, and now are negligible.

Many Products Listed.

Items which Germany hopes to induce American business men to take in exchange for dollar credits toward the purchase of lard, together with the value of imports in 1936 and 1937, were listed as follows [000 omitted]:

	——Value——	
Product—	1936.	1937.
Barbed wire	$ 652	$ 752
Fertilizer, fertilizer materials:		
Sodium nitrate	316	...
Urea	273	266
Muriate of potash	2,617	6,668
Alnite	263	796
Manure salts	260	440
Sulphate, crude	1,139	2,107
Potassium sulphate	262	450
Potassium nitrate	670	744
Cod liver oil	212	381
Wood pulp [sulphite]	2,822	2,788
Standard news print	332	358
Shoe machines and parts	102	161
Needles	227	177
Cryolite	379	390
Mineral wax	667	691
Crude coal tar products	112	821
Creosote oil	...	342
Mineral oil from petroleum	703	325
Duplex decalcomania paper, not printed	530	559
Sausage casings	174	110
Palm kernel oil	177	445
Gums, resins, and balsams	384	439
Kadaya gum	238	261
Extracted oils and fats	392	4,441
Sugar beet seeds	1,199	812

Dr. Clair explained the products included in the list are not subject to the levy of countervailing duties of 25 per cent in addition to the regular import duties on dutiable products.

STOCKS OF USED CARS SLIGHTLY HIGHER ON AUG. 1

Used car stocks in dealers' hands on Aug. 1 represented a 29.6 days' supply, a slight gain over the 28 days' supply on hand July 1, the Chicago Automobile Trade association reported yesterday. The report is based on information from 212 retail outlets.

On July 1 the dealers had 6,684 cars on hand and on Aug. 1 they had 6,598. Inventories of 1936, 1937, and 1938 model cars accounted for 57.9 per cent of the total, and sales of these models represented 43.6 per cent of the total, the association said.

Keeshin Aids Start to China on Transportation Mission

San Francisco, Cal., Aug. 16 [Special].—Maurice E. Sheehan, vice president of the Keeshin Transcontinental Motor Freight Lines, Inc., of Chicago, and two associates left here today on the China Clipper under assumed names. They will make a preliminary survey of transportation conditions in China for the Chinese government. The group will be joined later by J. L. Keeshin, head of the company, who has been retained to reorganize the transportation system in China.

EGG CONTRACT NEARS RECORD AUGUST LOW; BUTTER FUTURES DIP

October eggs broke through the seasonal low for the third consecutive session on the Chicago Mercantile exchange yesterday and at the day's bottom sold at 16.75 cents a dozen, within ⅛ cent of the all-time August low established in 1933. The contract closed at 16.80 cents, 0.40 cent lower than on the preceding day.

Fear of a cash market collapse, inspired by Tuesday's news that the Federal Surplus Commodities corporation had "temporarily" withdrawn its market peg for local storage packed grades, was the main reason for the selling, brokers said. Some thought the entire egg buying program might be abandoned, but the FSCC supported the price of fresh graded firsts with purchases of 6,750 dozens here and 83,100 dozens in New York.

November butter futures dipped 0.15 cent a pound to 23.85 cents. The Dairy Products Marketing association bought 331,800 pounds of cash butter in Chicago and New York.

NORTH SHORE SUES TO VOID LABOR RULING

Attorneys for the Chicago, North Shore and Milwaukee railroad yesterday asked Federal Judge William H. Holly to restrain federal authorities from invoking penalties against the road for its failure to comply with provisions of the railway labor act. Their petition for an injunction said that the interstate commerce commission in 1936 had ruled the road was an interurban carrier, and hence exempt from the act, but on July 11, 1939, reversed its decision.

Judge Holly ordered District Attorney William J. Campbell, against whom the petition was directed, to give an answer within thirty days. He continued the case to Sept. 25 before Federal Judge James H. Wilkerson, before whom the North Shore is in receivership.

The I.C.C. ruling of July 11 would place the road's labor matters before the national mediation board rather than the national labor relations board, and the employés' retirement matters under the internal revenue rather than the social security board. The road contends that this would work financial hardship on it.

SILVER PRICES SAG IN LONDON AND NEW YORK

Silver prices declined yesterday at New York and London. The quotation for foreign mined silver posted at New York was down ⅛ cent an ounce to 35¾ cents. The treasury's price held steady yesterday at 35 cents an ounce.

The New York decline followed a drop equivalent to ½ cent at London, where bar silver was quoted at the equivalent of 35.94 cents an ounce. Higher prices in the world market at London recently have attracted an increasing movement of silver from America.

Gold engaged abroad by the New York Federal Reserve bank for shipment to the United States included $1,780,000 in Canada, $5,600,000 in Japan, and $1,009,000 in India. In foreign exchange transactions at New York Dutch currency gained 0.02 cent, closing at 53.65 cents. Other leading European currencies were unchanged.

SALES OF ROOM COOLERS REACH NEW HIGH MARK

Sales of electric room coolers in Chicago during July were the largest for any month on record, the Commonwealth Edison company reported yesterday. Installations numbered 312 units, compared with 96 in July, 1938. The total for the first seven months of the year was 717, compared with 303 a year ago.

Central plant air conditioning systems sold during the seven months numbered 258, with a combined capacity of 3,773 horse power. This compared with 262 installations, representing 3,499 horse power, in the 1938 period. Restaurants led with 77 installations. General offices were second with 45 installations. Drug stores were third with 33.

Cochran Flails Sabath for His Bonds Report

BY JOHN FISHER.
[Chicago Tribune Press Service.]

Washington, D. C., Aug. 16.—Representative John J. Cochran [D., Mo.] today attacked statements by Representative Adolph J. Sabath [D., Ill.], fervent Chicago New Dealer and chairman of the house rules committee, in connection with Sabath's attempt to file a report on bondholders' reorganizations.

Rep. John J. Cochran.

Sabath headed a special committee which began its investigation in 1934. He attempted to file a "final report" on July 19, but the house refused to accept it, finding that the powers of the investigating committee had expired last January. Other committee members had refused to sign the report, calling it libelous.

Remarks Criticized.

"In the last issue of the Congressional Record, dated Aug. 15, Congressman Adolph J. Sabath of Chicago has an extension of remarks in which he criticizes my activity relative to what he terms the final report of the select committee to investigate bondholders' reorganization," Cochran said in a formal statement.

"He charges that Congressman Ralph E. Church [R., Ill.] and myself were responsible for his failure to file his so-called final report. In the first place his committee no longer exists and has not existed since the close of the seventy-fifth congress. The cover of the so-called final report shows that it was compiled by one J. L. Tupy, chief investigator of the committee.

Attempt to "Mislead."

"When I saw a copy of the report I found that there was a deliberate attempt on the part of the compiler to mislead the house of representatives. The compiler quotes a speech alleged to have been delivered by Mr. Sabath on June 15, 1938, in the house of representatives. Any one who refers to the Congressional Record of that date and that speech will find that the language quoted in the first paragraph appears no place in the speech.

"When the controversy was up as to whether the report should be filed, Mr. Sabath said that he had filed the report on May 16, 1938, but nowhere in the journal can any record be found that the report was filed on that date."

Violation Charged.

Cochran also charged that Sabath had violated his agreement to complete the committee's work within an agreed appropriation. He said that on four occasions Sabath appeared before the house committee on accounts, of which Cochran is a member, and asked for funds. Cochran said that a total of $117,135 was appropriated for the committee.

Cochran declared that three members of the old investigating committee are still members of congress and that they refused to sign the report. These members were Everett M. Dirksen [R., Ill.], Francis D. Culkin [R., N. Y.], and Martin J. Kennedy [D., N. Y.].

Attention

INVESTMENT DEALERS

An old, established, nationally-known Mutual Fund, with outstanding management performance record over a ten-year period, desires to contact a responsible investment house with wide retail distribution and equipped to wholesale, to negotiate an arrangement for a Wholesale Distributor in this territory.

Interested parties are requested to communicate with C. D. Mackay, Wholesale Manager for the National Sponsors, La Salle Hotel.

SOUTHERN COAL CHIEF ATTACKS PRICE SCHEDULE

Thousands May Lose Jobs, He Asserts.

A new attack on the government's attempt to fix prices in the coal industry was made yesterday in behalf of southern producers. Calvin Holmes, president of the Holmes-Darst Coal corporation of Knoxville, Tenn., asserted thousands of miners and railway employés would be thrown out of work if proposed minimum prices and marketing regulations are adopted.

Hundreds of written and verbal protests have been filed with the bituminous coal division of the department of the interior, which formulated the program under provisions of the Guffey act. Hearings on prices to apply in Chicago and nearby areas, originally scheduled to begin Aug. 7, have been delayed because of the numerous attacks on the eastern schedule.

Chicagoans Await Hearing.

The Chicagoans will not have an opportunity to present their case at the hearings in Washington, D. C., before Aug. 22, according to the latest word from government officials.

Holmes issued his statement as a member of the "committee for the amendment of the coal act," recently organized with the establishment of headquarters in Washington. He said the coal industry already has felt the effect of deep inroads made into its market by natural gas, imported fuel oil and hydro-electric power, and will suffer still greater losses if the new program is forced through.

Prices scheduled for southeastern states are fixed at a level 35 cents a ton above present prices for industrial coal as determined by competitive conditions, he said.

Warns of Price Increase.

"It stands to reason," he said, "that with the added burden of rigidity of price the coal industry is going to be gravely affected by any increased selling prices."

Half of the former market for coal in that area, he said, has been "preempted" through the competition of natural gas, hydro-electric power developments, and imports of fuel oil from Mexico and Venezuela.

"About 15 million tons of coal has been displaced annually by fuel oil from Venezuela and Mexico along the coastwise territory of the Atlantic seaboard of the United States," Holmes said. "This has thrown out of work thousands of coal mine workers and the railroad men necessary to transport that coal from point of origin to destination. The purchasing power of many families has been decreased to the detriment of the manufacturers of consumer goods in America."

Seek Law's Amendment.

The committee of which he is a member is working for an amendment to the law which would permit government supervision but would abolish actual price fixing in the coal industry, Holmes said. Unless the law is changed, the industry will "be condemned to further shrinkage in buying power and a lower standard of living for its workers," he asserted.

Holmes said that since 1930 natural gas has supplanted about 700,000 tons of coal previously consumed in Georgia. Wages of coal miners and railroad men have been diverted by imports of fuel oil which about equal the annual production of east Tennessee mines, he said. Mexico and Venezuela supplied about 33 million barrels of oil shipped to points along the Atlantic seaboard in 1936 alone, he said.

Ask Court to Void Bethlehem Decision; Grace Blames C. I. O.

The Bethlehem Steel corporation yesterday challenged in federal court the decision of the National Labor Relations board that it had violated the Wagner act. After the filing of a petition with the United States Circuit Court of Appeals at Washington, D. C., Eugene G. Grace, president of Bethlehem, declared the board's case had been "instigated" by leaders of the Congress of Industrial Organizations to destroy long established employé plans.

Eugene G. Grace.

Counsel for Bethlehem, the nation's second largest steel producer, asked the court to set aside a board decision requiring the corporation to disestablish itself from employé representation plans which had been in effect for twenty-one years at plants in Pennsylvania, New York, and Maryland.

Board "Prejudiced," Charge.

The system was established in 1918 with the assistance of W. L. MacKenzie King, now prime minister of Canada. Bethlehem counsel contended the board had failed to give the corporation a "full and fair" hearing on charges brought by the Steel Workers Organizing committee [C. I. O.]. The petition said the board was "prejudiced against employers in general."

In a statement issued simultaneously in Chicago and other cities, Grace charged the board with attempting to "stifle free speech." He declared the corporation intends "to protect its employés in the rights guaranteed them by the national labor relations act to freedom in self-organization and collective bargaining through representatives of their own choosing."

"The wishes of our employés are paramount," he said. "They can have any collective bargaining organization they want and we will bargain collectively with it. We believe, however, that our employés should be protected from being forced by any one to accept an organization they do not want.

"Instigated" by C. I. O.

"This case was instigated by leaders of the C. I. O. in a deliberate attempt to destroy collective bargaining organizations which have existed for twenty-one years. Neither the labor board nor the C. I. O. has authority to deprive our employés of the right to bargain collectively through organizations freely chosen by them.

"The board's decision, if enforced, would do just that. Pending the court's decision on our petition, we shall continue to bargain colectively with our employés."

Grace recalled that the corporation in coöperating with the United States government through the war labor board in 1918 worked out its plans for collective bargaining. He said that in secret ballots in 1937, 1938, and 1939 more than 96, 93, and 95 per cent, respectively, of Bethlehem employés had voted for the plans.

ARRANGE COTTON EXPORT SUBSIDY ON 600,000 BALES

Washington, D. C., Aug. 16. (AP)—Secretary Wallace announced today that the government had agreed during the first two weeks of August to subsidize more than 600,000 bales of cotton under the new export program.

Wallace told a press conference that the subsidy agreement did not mean this amount of cotton actually had been exported in the two week period, because agreements may be made for exports at later periods.

The secretary said he was "satisfied" with the start of the cotton subsidy program, which began July 27.

NEW BOOST PUTS STEEL MILL RATE AT 9 MONTH HIGH

Further improvement in the steel industry was reported yesterday by Iron Age. Two leading indicators of the upward trend in the industry, as observed by the journal, were:

1. A 1½ point gain in the steel ingot rate this week to 62½ per cent of theoretical production capacity—the highest point since November, 1938, when the rate was at the same level.

2. Prices on the firmest basis since 1937.

Iron Age said the higher operating rates at a number of producing centers were accompanied by a strengthening of prices for scrap. The journal's scrap composite price reached a new high for the year of $15.46, or 17 cents above spring peak of $15.29.

Production in the Chicago district advanced 2 points to 58 per cent of capacity. The Pittsburgh district had a 4 point increase to 57 per cent.

Bankers Acceptances Fall to 236 Millions in July

New York, Aug. 16 [Special].—The volume of bankers' acceptances outstanding in the United States as of July 31 amounted to $236,010,050, according to a tabulation issued today by the Federal Reserve Bank of New York. This compared with $244,530,440 outstanding on June 30, and with $264,748,032 as of July 30, 1938.

GRAIN PIT OUSTS FORMER L. S. U. PREXY'S BROKER

Action Echoes Smith Theft Case.

James M. Brown of New Orleans, La., has been expelled from membership in the Chicago Board of Trade, it was learned yesterday. Brown is the broker who handled market transactions for Dr. James Monroe Smith, former president of Louisiana State university, now under indictment on charges of embezzling $100,000 from the school. Brown is also under indictment.

Directors of the Board of Trade, at a meeting Tuesday afternoon, voted Brown's expulsion, according to William B. Bosworth, secretary. Brown was accused by the Board of Trade of misstatements of facts, acts detrimental to the welfare of the board, of reckless dealing, of improper use of a customer's securities, and failure to file financial statements.

Member Since Early 1938.

Brown was admitted to membership on the board Jan. 25, 1938. The order for his expulsion became effective yesterday.

Details of the charges brought against Brown were not made public by the Board of Trade. Bosworth refused to amplify the charges beyond citing a list of the rules on which Brown's expulsion was based. The board's rules require a majority vote of directors for expulsion of a member. John G. McCarthy, board president, could not be reached for comment.

Dr. Smith and Brown were indicted by the East Baton Rouge parish [county] grand jury, at Baton Rouge, La., early last month. At that time the grand jury was reported to have investigated the brokerage account of Dr. Smith, who was accused of speculating with the university's funds. Louisiana authorities accused Brown of aiding and abetting Dr. Smith in the alleged embezzlement.

Code Name Used.

Dr. Smith's account was handled by Brown, the intermediary broker, through Fenner & Beane of New Orleans under the code name of "J. Monroe," the grand jury found. Fenner & Beane is a large brokerage firm with offices throughout the country, including one in Chicago.

The jury also was reported to have learned that the money used by Brown to buy his membership on the Board of Trade came from Smith's account.

E. Worthington Walters, resident manager in Chicago for Fenner & Beane, said Brown had no dealings with the local office. Brown used the facilities of Fenner & Beane's New Orleans office merely to clear his orders and had no other connection there with the firm, according to Walters.

Brown's real name is James A.

[Continued on page 27, column 8.]

This is an announcement and is not to be construed as an offer to sell or as a solicitation of an offer to buy the securities herein mentioned. The offering is made only by the Offering Circular.

$7,000,000

Terminal Railroad Association of St. Louis

Refunding and Improvement Mortgage

3⅜% Bonds, Series B, Due July 1, 1974

Dated July 1, 1939 — Due July 1, 1974

The issuance, guaranty and sale of these Bonds are subject to approval by the Interstate Commerce Commission.

Interest and semi-annual sinking fund payments (beginning January 1, 1940 in an amount sufficient to retire $53,000 principal amount of Bonds and increasing gradually to $168,000 of Bonds in 1974 so as to retire all the Series B Bonds by maturity) are to be guaranteed proportionately by the following Proprietary Companies, the obligation of each to be 1/16th thereof only, except Missouri Pacific Railroad Company and Guy A. Thompson, Trustee, Missouri Pacific Railroad Company, Debtor, which guarantees 2/16ths thereof: St. Louis-San Francisco Railway Company and J. M. Kurn and John G. Lonsdale, Trustees, St. Louis-San Francisco Railway Company, Debtor; The Pittsburgh, Cincinnati, Chicago and St. Louis Railroad Company; Wabash Railway Company and Norman B. Pitcairn and Frank C. Nicodemus, Jr., as Receivers of Wabash Railway Company; Missouri-Kansas-Texas Railroad Company; St. Louis Southwestern Railway Company and Berryman Henwood, Trustee, St. Louis Southwestern Railway Company, Debtor; The Baltimore & Ohio Southwestern Railroad Company; The Cleveland, Cincinnati, Chicago and St. Louis Railway Company; Louisville and Nashville Railroad Company; The Chicago, Rock Island and Pacific Railway Company and Frank O. Lowden, James E. Gorman, Joseph B. Fleming, Trustees, The Chicago, Rock Island and Pacific Railway Company, Debtor; Southern Railway Company; Illinois Central Railroad Company; The Alton Railroad Company; Chicago, Burlington & Quincy Railroad Company; Chicago and Eastern Illinois Railway Company and Charles M. Thomson, Trustee, Chicago and Eastern Illinois Railway Company, Debtor; Missouri Pacific Railroad Company and Guy A. Thompson, Trustee, Missouri Pacific Railroad Company, Debtor. Such guaranty will be indicated by endorsement on the Series B Bonds.

Each of the Proprietary Companies listed above agrees under contract to pay such rates, tolls and charges as shall be fixed from time to time by the Terminal Company so as to produce a sum sufficient each year to pay interest and sinking funds upon its presently outstanding bonds, including these Bonds, together with all rentals, taxes and expenses incurred in the maintenance, operation, repair and renewal of its system and properties.

Price 102.60% and accrued interest

These Bonds are offered for delivery, when, as and if issued and accepted by us. It is expected that delivery of Bonds in temporary form, exchangeable for definitive Bonds when prepared, will be made at the office of Halsey, Stuart & Co. Inc. as soon as practicable after approval by the Interstate Commerce Commission. The Underwriters have entered into an agreement authorizing, among other things, the purchase and sale by Halsey, Stuart & Co. Inc. of Series B and other bonds of the Terminal Railroad Association of St. Louis, for their respective accounts, either for long or short account, within the limitations and during the period set forth in said agreement. The Offering Circular may be obtained in any state in which this announcement is circulated from only such of the undersigned as are registered dealers and are offering these securities in compliance with the securities law in such state.

HALSEY, STUART & CO. INC. — OTIS & CO.

LADENBURG, THALMANN & CO. — PAINE, WEBBER & CO.

The information contained herein has been carefully compiled from sources considered reliable and while not guaranteed as to completeness or accuracy, we believe it to be correct as of this date.

August 17, 1939.

Stocks, Bonds

New York, Aug. 16 [Special].—Selling prompted by renewed fears over warlike developments in Europe drove stock market prices fractions to about four points lower today. It was the sharpest single day's decline since last March.

Opening weak, the list extended its losses as the session progressed. Toward the close pressure relented and prices showed a disposition to creep up from their low levels. Volume of trading was not heavy at any time.

Industrial shares were hardest hit, the Dow-Jones average for thirty industrials closing at 138.47, off 2.82 points. The rail averages lost .66 point and the utilities .67 point.

Contributing largely to the sharp break in the Dow-Jones indices was the fact that such issues as Allied Chemical, American Telephone and Telegraph, Westinghouse, and Union Carbide showed losses of 2 to more than 3 points each. They are included in the averages.

Standard industrial stocks, notably United States Steel, Bethlehem, Chrysler, United States Rubber, Youngstown Sheet and Tube, General Motors, and Goodrich lost between 1 and 2 points.

Sears-Roebuck, Montgomery Ward, and Marshall Field were hard hit in the merchandising section, losing more than a point each. Active oil stocks declined fractionally.

Aviation issues were uniformly lower, as were power and light shares.

Santa Fe and Chesapeake and Ohio were sharply lower in the carrier section. New York Central, Pennsylvania, Union Pacific, Southern Pacific, and Southern railway slipped fractionally.

Loft, the most active issue of the day, lost 1⅛ points. Packard Motor also was active, slipping ⅜ of a point.

Persistently good business reports were ignored, brokers said, because of foreign developments.

New York, Aug. 16 (AP).—Selling pressure was felt in all sections of the bond market today, resulting in losses of fractions to much more than a point among active issues.

United States governments surrendered up to 9-32ds of a point but the turnover was light and a few gains were scattered through the list at the close.

Foreign dollar bonds, particularly those of Italy and Japan, were especially vulnerable, reflecting, brokers said, renewed fears that some one, somewhere, would touch a match to Europe's powder keg and precipitate a fresh crisis. Italy 7s lost 2¾s at 59, Japan 6½s yielded 1⅝ at 67, and Lombard Electric 7s gave up 2½ at 55½.

In the home group, rails suffered the widest declines.

Total sales of $3,667,100 face value, compared with $4,169,000 yesterday.

Leading issues on the Chicago Stock exchange turned lower yesterday. Middle West, trading favorite for the session, lost ⅝ point on a turnover of 6,500 shares, closing at 9⅝. Commonwealth Edison also declined ⅝. Zenith Radio dropped 1⅝ for the largest loss among the active issues, while Marshall Field, W. B. Jarvis, Noblitt-Sparks, and Great Lakes Dredge were off fractionally.

Chicago corporation picked up ⅛. Aviation and Transportation, and Utility and Industrial finished unchanged.

Turnover for the day was 27,000 shares with 95 issues traded. Of these, 55 declined, 18 advanced, and 22 closed unchanged.

Continental Illinois, Chicago Title and Trust, and Northern Trust stocks were each bid 1 point lower in yesterday's bank stock trading here. Other issues were unchanged. Prices follow:

CHICAGO.
[Nominal quotations.]

	Yesterday. Bid.	Ask.	Aug. 15. Bid.	Ask.
American Nat.	210	215	210	215
Chicago Title..	131	134	132	135
City Natl......	105	108	105	108
Cont Illinois..	77½	79½	78½	80½
First National.	214	218	214	218
Harris Trust..	275	285	275	285
North Trust..	527	532	528	535
NEW YORK.				
Bankers Trust	52¼	54¼	52¾	54¾
Bk of Manhat	16¾	18¼	17	18½
Cen Hanover..	98½	101½	99	102
Chase	31½	33½	32	34
Chemical	45½	47½	45¾	47¾
First Natl.....	1,830	1,870	1,830	1,870
Guaranty	262	267	264	269
Irving	11¼	12¼	11¼	12¼
Mfrs Trust....	38¼	40¼	38¾	40¾
Natl City......	25	26½	25¼	26¾
N Y Trust....	108	111	108½	111½
OTHER BANKS.				
Bk of America	34½	36½	35¼	37¼
First Nat Bos	43⅜	45⅜	43¾	45¾

WHAT STOCKS DID

Wednesday, August 16, 1939.

NEW YORK STOCKS.
TRIBUNE AVERAGES.

	25 indust.	25 rails.	50 stocks.
High	179.94	21.26	100.60
Low	177.67	20.86	99.26
Close	178.82	21.00	99.91
Net change	—3.03	— .54	—1.78

ASSOCIATED PRESS AVERAGES.

	30 indus.	15 rails.	15 util.	60 stks.
Net change..	—1.5	—.5	—.7	—1.0
Wednesday ..	67.9	18.3	39.4	48.2
Previous day	69.4	18.8	40.1	49.2
Month ago..	70.3	19.4	38.9	49.6
Year ago....	70.2	19.3	33.0	48.0
1939 high...	77.0	23.8	40.6	53.4
1939 low....	58.8	15.7	33.7	41.6
1938 high...	79.5	23.5	37.8	54.7
1938 low....	49.2	12.1	24.9	33.7
1932 low....	17.5	8.7	23.9	16.9
1928 high...	146.9	153.9	184.3	157.7
1927 low....	51.6	95.3	61.8	61.8

DOW-JONES AVERAGES.

	30 indus.	20 rails.	15 util.	65 stks.
Opening	139.75	28.30	26.55	47.30
11 a. m.	138.75	28.21	26.33	46.99
12 noon	138.52	28.01	26.26	46.86
1 p. m.	138.15	27.97	26.15	46.73
2 p. m.	138.14	27.90	26.05	46.69
High	139.86	28.32	26.57	47.34
Low	137.61	27.82	25.95	46.52
Close	138.47	28.00	26.15	46.81
Net change..	—2.82	—.66	—.67	—1.02

TRADING FIGURES.

	Wednesday.	Tuesday.
Advances	66	424
Declines	539	106
Unchanged	99	150
Total issues	704	680
New 1939 highs	4	21
New 1939 lows	13	5
Share volume	640,010	658,330

CHICAGO STOCKS.
TRADING FIGURES.

	Wednesday.	Tuesday.
Advances	18	52
Declines	55	23
Unchanged	22	27
Total issues	95	102
Share volume	27,000	28,000

LONDON AVERAGES.
[London Financial Times.]

	Close.	Net chge.
Industrials	99.6	—.2
Railroads	44.6	—.1

NEW YORK STOCK TRANSACTIONS

Wednesday, August 16, 1939.
Shares sold today........640,010
Year ago........595,950

Wednesday, August 16, 1939.
Total sales 1939 to date......135,525,162
Total sales 1938 to date......168,019,803

[The figure in brackets after name of stock is annual dividend rate.]

A

1939 High.	Low.	Description, div. rate, $s—	Sales in 100s.	Open.	High.	Low.	Close.	Net chge.
11	6⅝	Adams Exp [.10g].	8	7⅝	7⅝	7⅝	7⅝—	⅝
27½	19¼	Addressog [1.40]..	1	20⅝	20⅝	20⅝	20⅝—	¾
65⅝	45¼	Air Reduction [1a]	3	54	54¼	53	53 —	1½
10	6⅝	Alaska Jun [.65g]	1	7½	7½	7½	7½+	⅛
1¼	⅝	Alleghany Corp....	1	⅝	⅝	⅝	⅝	....
14⅞	6	Do pfd $30 ww.	5	7½	7½	7¼	7¼—	½
28¼	14	Allegheny-L Steel..	2	17¾	17¾	17¼	17¼—	⅝
193	151¼	Allied C & D [6].	6	163	163	162	162 —	3
13⅜	9½	Allied Mills [.75g]	3	11½	11½	11½	11½	....

[illegible]

1939 High.	Low.	Description, div. rate, $s—	Sales in 100s.	Open.	High.	Low.	Close.	Net chge.
41½	20½	El Pwr & Lt pfd...	32	34¼	34¼	32⅜	34 —	1⅛
30⅝	23½	El Storage Bat [2]	2	29	29	29	29	....
37	28	El Paso N Gas [2]	3	35¼	35⅝	35¼	35⅝	....
43⅜	36½	Endic-John [2.25g]	1	36⅛	36½	36⅛	36½—	1¼
111	103½	†Do pfd [5].....0.50		108	108	108	108 +	⅝
13⅞	7	Eng Pub Service..	84	12⅞	12⅞	12⅛	12⅛—	⅝
80⅛	62½	Do $5 pfd [5]..	4	79⅛	79⅛	78⅞	78⅞—	¼
89	65⅝	Do$5.50 pf [5.50]	3	89	89	87	87 —	⅝
5⅝	3⅝	Eureka V Cleaner.	3	4¼	4¼	4¼	4¼	....
13	6	Evans Products ...	6	8	8	7⅝	7⅝—	⅝
24½	14¼	Ex-Cell-O [.40g]..	3	19	19	18½	18½—	1⅛

[illegible]

1939 High.	Low.	Description, div. rate, $s—	Sales in 100s.	Open.	High.	Low.	Close.	Net chge.
148½	135	†Otis Elev pfd [6].0.20		144	144	144	144 —	1
15	7½	Otis Steel	8	9½	9½	9	9 —	⅝
70	50	Owens I Gl [1.50g]	5	64	64	63⅝	63⅝—	1⅝
P								
17⅞	11¼	†Pac Cst 1st pfd.0.80		17⅝	17⅝	17	17 —	⅛
8¼	3⅝	†Do 2d pfd.....0.30		7½	8	7½	8 —	⅛
12⅝	9⅝	Pac FC Cal [.60g]	1	10⅞	10⅞	10⅞	10⅞	....
34⅝	27½	Pac G & Elec [2].	11	34¼	34¼	33½	33⅝—	⅝
50⅞	41	Pac Lighting [3]..	2	50	50	50	50 —	¾
14½	9½	Pac Mills	5	13⅞	13⅞	13⅛	13⅛—	⅝
11⅞	8½	Pac West O [.50e]	6	8⅝	8⅝	8½	8½—	⅛
4⅝	3	Packard Motor 227		3⅝	3⅜	3	3 —	⅜

[illegible]

1939 High.	Low.	Description, div. rate, $s—	Sales in 100s.	Open.	High.	Low.	Close.	Net chge.
T								
7½	5	Talcott J Inc[.40g]	1	5⅛	5⅛	5⅛	5⅛—	⅛
6¼	4⅛	Telautograph[.25g]	1	4¼	4¼	4¼	4¼	....
6⅝	4	Tenn Corp.........	1	5⅝	5⅝	5⅝	5⅝	....
48¼	32½	Texas Corp [2]....	35	34⅝	34⅝	33	34⅝—	⅝
5⅝	3½	Tex Gulf Pr[.10g]	1	3⅝	3⅝	3⅝	3⅝	....
32⅝	26⅛	Tex Gulf Sulph[2]	2	29⅜	29⅜	29	29 —	⅛
10½	7⅛	Tex Pac C&O[.40]	3	7⅛	7⅛	7⅛	7⅛	....
9	6⅝	Tex Pac L Trust..	4	6⅝	6⅝	6⅝	6⅝—	⅛
4⅝	2½	Thermoid Co......	3	3⅝	3⅝	3⅝	3⅝—	⅛
27½	14	†Do pf [1.75k] .0.10		27½	27½	27½	27½	....
28⅛	17	Thomp Prod [.50g]	5	24	24	24	24 —	⅛

[illegible]

STRONG BUYING BUOYS WHEAT, CORN FUTURES

Aggressive buying lifted wheat and corn futures about one cent a bushel on the Chicago Board of Trade yesterday. Profit taking was heavy at times but the upturn in wheat was well maintained, with closing trades ¾ to one cent higher. Corn and oats advanced ½ to ⅝ cents net.

Buying by American interests was reported as largely responsible for an advance of 1⅛ to 1¼ cents in the Winnipeg wheat market. The Canadian wheat board is understood to have sold all of its holdings of No. 1 and No. 2 durum wheat to elevator and export interests.

Brokers said there was no evidence of apprehension regarding the European political situation on the part of foreign buyers of wheat.

PRODUCE MARKETS

BUTTER—Steady; receipts, 15,014 tubs. EGGS—Steady; receipts, 8,371 cases. POULTRY—Steady; receipts, 1 car, 34 trucks. POTATOES—Unsettled; receipts, 63 cars; on team track, 247 cars. MILK—Grade A, 3.5% butterfat, price paid producer at country loading points, $1.73½ per 100 lbs. Only wholesale prices quoted:

Wholesale Creamery Butter Prices.

	Chicago Whole milk.	Centralized.	New York.	Boston.	Philadelphia.
93 score..	24½	....	25¼	....	25¼
92 score..	23½	....	24¼	24¾	24¾
91 score..	22¾	....	23¾	24¼	24¼
90 score..	22¾	*23	23½	23¾	23½
89 score..	21⅝	22	22½	23¼	23
88 score..	21	....	22¼	23	22
87 score..	...	....	21½	....	....

*House and track.

Wholesale Cheese Prices.

	Chicago.	New York.	Boston.	Philadel.
Flats		15⅛-15¾	....	....
Twins	13½-13⅝	....	15 -15½	....
S. Dais.	14 -14¼	15¼	15½-16	15¼-15⅝
Y. Am.	....	15¼	15⅝-16	....
Long.	14 -14¼	....	....	15¼-15⅝

U. S. Government Graded Eggs.
U. S. Extras [large], white, loose........30c
Do [Large], white, cartons........31c

Eggs.

Extra firsts	15½@16c	Dirties	12c
Firsts	15¼@15½c	Storage—	
Current	13c	Extras	17c
Checks	11½c	Firsts	16¼c

Live Poultry.

Turkeys— Hens ....14c | Broilers— Colored 13c

[illegible]

BOARD OF TRADE GRAIN FUTURES

[Prices Aug. 16, 1939, in dollars per bushel.]

	Open.	High.	Low.	Close.	Prev. close.	Year ago.	Season's range High.	Low.
Wheat.								
September ..	.65	.66⅛	.64⅝	.66 - .65⅞	.65 - .64⅞	.63¼- .63⅜	.79⅛	.60⅝
December ...	.64⅞- .65	.65⅞	.64½	.65⅝- .65½	.64⅞- .64¾	.65⅜- .65⅝	.80	.62
May	.65	.66	.64⅞	.65¾- .65⅝	.65 - .65⅛	.68⅛- .68¼	.70⅛	.63⅞
Corn.								
September ..	.42⅝	.43⅝	.42⅜	.43¼- .43⅜	.42¾- .42⅞	.52⅛- .52	.56⅛	.38⅛
December ...	.41⅝	.42⅞	.41⅜	.42⅜- .42½	.41⅝- .41⅞	.48⅜- .48¼	.54¼	.39¼
May	.44⅞	.46	.44¾	.45⅜- .45½	.45	.51	.48	.41
Oats.								
September ..	.28⅝	.29⅛	.28⅝	.29	.28⅜	.22⅞	.33⅝	.24⅝
December ...	.28⅛	.28¾	.28⅛	.28⅝	.28⅛	.23⅜	.34⅝	.25⅞
May	.28½	.29⅛	.28½	.29	.28½	.25¼	.30	.27⅛
Rye.								
September ..	.39¾	.40⅜	.39¾	.40¼	.39¾	.42	.56½	.39⅛
December ...	.41⅞	.42½	.41⅞	.42¼	.41⅞	.43	.58	.41⅝
May	.44½	.44½	.44⅜	.44⅜	.43⅞	.45⅜	.46⅜	.43¾
Soy Beans.								
October	.67½	.67¾	.67½	.67⅝	.67½	.77⅝	.84¾	.66¼
December ...	.66	.66¼	.66	.66¼	.65¾	.77	.84½	.65¾
May	.68½	.68½	.68½	.68½	.68⅜	.79	.70½	.67

GRAIN IN OTHER MARKETS

	Open.	High.	Low.	Close.	Prev. close.
August Wheat.					
B. A....	.59½	.59½	.59½	.59½	.59½
September Wheat.					
K C....	.59	.59¾	.58⅞	.59½	.59
Mpls ..	.68	.69	.67⅞	.68¾	.67¾
*Dul ..	.63¼	.64⅛	.63¼	.63⅜	.63¼
Rtm ...	.45¼	.45¼	.45¼	.45¼	.45⅝
B. A....	.59½	.59½	.59½	.59½	.59½
October Wheat.					
Wpg ...	.50⅞	.52	.50¾	.51⅞	.50¾
†Lvp ..	.50⅞	.51⅝	.50⅞	.51¼	.51¼
November Wheat.					
Wpg ...	.52	.53⅛	.52	.53⅛	.51⅞
December Wheat.					
K C....	.59¾	.60½	.59⅝	.60⅜	.59⅞
Mpls ..	.68⅜	.69½	.68¼	.69⅛	.68⅛
*Dul ..	.63	.63⅜	.63	.63¼	.62¾
Wpg ...	.52	.53½	.52	.53¼	.52⅛

[illegible]

CASH GRAIN

Estimated receipts of cash grain at Chicago Wednesday: Wheat, 58 cars; corn, 46 cars; oats, 49 cars; rye, 1 car; barley, 19 cars; soy beans, 7 cars. Range of cash grain prices per bushel in leading markets:

WHEAT.

No.	Chicago.	Kansas City.	St. Louis.
2 red...	....	60½@61½	68½
3 red...	....	59½@63¾	68
4 red...	....	58 @62¾	63½@63¾
1 hd...	70	63½@72¼	....
2 hd...	69	64¼@66¼	....
3 hd...	67⅞	62¾@63	....
4 hd...	....	58½@69¾	....
2 mix..	67¾	....	....
	Duluth.	**Winnipeg.**	**Minneapolis.**
1 d.n...	71¾@73¾	52	71¾@74¾
2 d.n...	70¾@71¾	49	70¾@71¾
1 a.d...	....	46	64¾
		Toledo.	**Omaha.**
2 red...	....	73 @74	....
2 hd...	....	....	67¼

[illegible]

Commodities

Cottonseed oil futures at New York pushed upward yesterday in a continuation of Tuesday's advance, with closings .02 to .12 cent a pound higher. Strength in hogs, lard, and grains encouraged buying as the price structure of all fats and oils firmed following Secretary of Agriculture Wallace's announcement the government is studying proposals for aiding the industry.

Wool tops gained .6 to .9 cent a pound, and domestic sugar futures firmed slightly, but elsewhere the trend in commodities was lower.

Hides tumbled .16 to .22 cent a pound and copper futures lost as much as .08 cent a pound. Also lower were world sugar, Santos coffee and rubber. Cocoa and silk finished irregular.

Domestic consumption of copper this month will probably be the largest since last October, trade reports indicated. In the latter month shipments to fabricators totaled 69,827 tons. The improvement evidenced in producers' shipments partly reflects the record tonnage of refined metal sold in July. Some consumers are reported asking for delivery this month rather than in September and October, as their previously placed orders specified.

FUTURES SUMMARY.

	Close Aug. 16.	Aug. 15.	*Season's range High.	Low.
Chicago.				
Wheat, bu..	$ .66	$ .64⅞	$ .79⅛	$ .60⅝
Corn, bu....	.43⅜	.42¾	.56⅛	.38⅛
Oats, bu....	.29	.28⅜	.33⅝	.24⅝
Rye, bu.....	.40¼	.39¾	.56½	.39⅛
Soy beans, bu	.67⅝	.67½	.84¾	.66¼
Lard, lb....	.0515	.0500	.0775	.0480
Cotton, lb..	.0874	.0882	.0915	.0737
Butter, lb..	.2385	.2395	.2500	.2200
Eggs, doz...	.1680	.1720	.19⅞	.1675
New York.				
Cocoa, lb....	.0397	.0397	.0568	.0390
Ctsd. oil, lb	.0542	.0530	.0754	.0509
Coff., Rio, lb	.0420	.0423	.0475	.0402
Sugar, lb...	.0189	.0187	.0225	.0185
Rubber, lb..	.1647	.1648	.1745	.1500
Hides, lb....	.1001	.1027	.1465	.0973
Silk, lb.....	2.54½	2.54½	2.54½	1.72½
Copper, lb..	.0903	.0910	.1045	.0874
Lead, lb....	.0471	.0471	.0483	.0455
Tin, lb.....	.4865	.4865	.4870	.4390
Wool tops, lb	.8250	.8180	.8530	.7750

*Since trading in the contract started. All prices quoted are for September delivery except butter for November, ond eggs, cotton, and wool tops for October.

NEW YORK FUTURES.

[Yesterday's closing prices in cents per pound unless otherwise stated.]

Cocoa.
Closed .01 cent higher to .01 cent lower. September, 3.97; December, 4.12; March, 4.25; May, 4.35; July, 4.45. Sales, 124 lots.

Coffee.
Rio—Closed .02 to .03 cent lower. September, 4.20; December and March, 4.29. No sales.

Santos—Closed .04 to .07 cent lower. September, 5.87; December, 6.03; March, 6.12; May, 6.18; July, 6.23. Sales, 8,000 bags.

Cottonseed Oil.
Closed .04 to .12 cent higher. September, 5.42; October, 5.52; December, 5.66; January, 5.69; March, 5.79. Sales, 258 lots.

Hides.
Closed .16 to .22 cent lower. September, 10.01; December, 10.33; March, 10.67; June, 10.97. Sales, 444 lots.

Rubber.
Closed .01 to .05 cent lower. September, 16.47; December, 16.50; March, 16.52; May, 16.53; July, $16.55. Sales, 213 lots.

Silk.
Contract No. 1—Closed 1 cent higher to 4 cents lower. August, $2.63½; September, $2.54½; October, $2.44; November, $2.36½; December, $2.31½; January and February, $2.26; March, $2.24. Sales, 113 lots.

Contract No. 2—Closed unchanged to 4 cents lower. August, $2.56; September, $2.42; October, $2.36; November, $2.27; December, $2.25; January, $2.18; February and March, $2.17. Sales, 1 lot.

Sugar.
Contract No. 3 [Domestic]—Closed .01 to .02 cent higher. September, 1.89; January, 1.89; March, 1.91; May, 1.93; May, 1.96; July, 1.98. Sales, 13,900 tons.

Contract No. 4 [world]—Closed .005 to .015 cent lower. September, 1.16; December, 1.17; March, 1.18; May, 1.185; July, 1.195.

Wool Tops.
Closed .6 to .9 cent higher. October, 82.5; December, 81.7; March, 80.7; May, 80.5.

Metals.
Copper—Closed .06 to .08 cent lower. September, 9.03; December, 9.10; March, 9.15; May, 9.17; July, 9.19. Sales, 72 lots.

Lead—Closed unchanged. September, 4.71; December, 4.77; March, 4.83; May, 4.87. No sales.

Tin [straits]—Closed unchanged. September, 48.65; December, 48.25; March and May, 47.95. No sales.

Zinc—Closed unchanged. September, 4.65; December, 4.68; March, 4.71; May, 4.73. No sales.

CHICAGO FUTURES.
CHICAGO BOARD OF TRADE.

Lard.
[Per 100 pounds.]

	Open.	High.	Low.	Close.	Prev. close.
September	$5.02	$5.30	$5.02	$5.15	$5.00
October ...	5.15	5.35	5.15	5.22	5.05
December .	5.20	5.47	5.20	5.32	5.20
January ..	5.35	5.52	5.35	5.37	5.25
May	3.67	5.90	5.67	5.80	5.62
Clear Bellies.					
September.	5.05	5.05	5.05	5.05	5.00

CHICAGO MERCANTILE EXCHANGE.

Butter.
[Cents per pound.]

Stor. stand.—	Open.	High.	Low.	Close.	Prev. close.
November	24.00	24.00	23.85	23.85	24.00

Eggs.
[Cents per dozen.]

Ref. stands.—	Open.	High.	Low.	Close.	Prev. close.
October	17.30	17.30	16.75	16.80	17.20

Standard No. 1 Light Native Cows.
[Cents per pound.]

	Open.	High.	Low.	Close.	Prev. close.
Old Sept.	10.00	10.00	10.00	10.00	10.95
December	10.30	10.30	10.30	10.30	10.51
March	10.95	10.95	10.95	10.95	.....

CASH PRICES.
[Wholesale.]

Chicago.	Aug. 16	Aug. 15
Butter, extra, 92 score...	$ .23½	$ .23½
Cattle, tops, cwt.	10.50	10.50
Clear bellies, lb.	.0500	.0500
Corn, No. 2 yel., bu.	.45	.45¼
Eggs, extras, doz.	.15⅝	.15⅝
Hides, hvy. packer, lb.	.11	.11
Hogs, tps, cwt.	6.25	6.15
Lard, cash, lb.	.0525	.0507
Do leaf, lb.	.0512	.0505
Do loose, lb.	.0515	.0495
Oats, No. 2, white, bu...	.31⅜	.31⅛
*Steel scrap, ton	15.00	15.00
Wheat, No. 2, hd. bu...	.69⅜	.68¾

*Average price Chicago and Pittsburgh. price index of thirty-five commodities:

New York. [Price per pound.]		
Antimony, Amer.	$ .14	$ .14
Coffee, No. 7 Rio	.05⅛	.05⅛
Do No. 4 Santos	.0756¼	.0756¼
Copper, electrolytic	.1050	.1050
Do export	.1061	.1060
Cotton, Mid. upland	.0924	.0920
Rubber, sheet smoked rib..	.1655	.1653
Silk, Jap. cr. db. extr...	2.69½	2.69½
Sugar, raw, 96 duty pd...	.0280	.0280
Do refined	.0430	.0430
Tin	.4875	.4880
Wool, standard tops	.86	.85½
Other Markets.		
Flour, std. pats., bbl. Mpls.	$ 4.20	$ 4.20
Lead, lb., E. St. L.	.0490	.0490
Zinc, lb., E. St. L.	.0475	.0475

COMMODITY INDEX.

The Associated Press weighted wholesale price index of thirty-five comodities:

Yester'y.	Prev. day.	Wk. ago.	Mo. ago.	Yr. ago.
63.88	63.78	64.21	64.69	66.40

[illegible]

FEDERAL TRADE EXPERTS REPORT FORWARD TREND

Contradict Roosevelt's Warning of Setback.

[Chicago Tribune Press Service.]

Washington, D. C., Aug. 16.—Government economists today reported business conditions have improved and predict a continuation of the trend through the fall and winter. Among the reports was one by the department of commerce showing a billion dollar increase in retail trade in the first half of 1939 as compared with the corresponding 1938 period.

The government economists apparently did not see conditions in the same light as President Roosevelt, who predicted dire consequences for business after congress failed to approve his proposed neutrality and spending-lending legislation.

Retail Trade Up 6 Per Cent.

The department of commerce announced that the volume of retail trade reached 17 billion 900 million dollars in the first half of this year. This was a 6 per cent gain over the volume of 16 billion 900 million dollars for the first six months of 1938, and was achieved in the face of a 2½ per cent decline in prices of general merchandise and a 3½ per cent decline in retail food prices.

Economists in the department were optimistic, suggesting even that business activity by the end of the year should be near the 1937 level. They said business since May has resisted the usual seasonal decline and reported the inventory outlook is favorable.

The department of commerce also forecast that national lumber consumption in 1939 will be between 10 and 15 per cent larger than in 1938.

Finds Lumber Stocks Moderate.

It found that the lumber manufacturing industry has a substantial volume of unfilled orders and moderate stocks. A relatively high level of lumber shipments and consumption so far in 1939 was attributed to increasing construction of small homes.

The bureau of agricultural economics, while not expecting "a sharp and sustained business boom" in the near future, predicted "continued strength in the business situation during the next few months, with industrial production and consumer incomes likely to pass their 1938 peaks by fall."

Predicts Stable Demand.

"Considerations point to probable continuation of relatively stable domestic demand conditions during the remainder of 1939, at least, with only moderate variations in industrial production and consumers' incomes," the bureau said.

Among these "considerations" it found were the high level of production of nondurable consumers' goods, the necessity of a considerable period of sustained business improvement to induce large private capital expenditures, and the sluggish general commodity price situation.

Investors' Guide

(Registered U. S. Patent Office.)

Thursday, Aug. 17, 1939.

[Copyright: 1939: By The Chicago Tribune.]

SAVINGS AND LOAN.

I would like some information on federal savings and loan associations. Are these associations owned by the government? Why can they pay higher interest rates on savings than banks? Is there a government insurance on deposits?—O. N.

Answer: 1. Federal savings and loan associations are privately owned institutions.

2 The associations can pay higher interest rates than most banks because the deposited money is put into slower collateral—real estate mortgages—on which the return is higher than for commercial loans.

3. Each account is insured up to $5,000 by the Federal Savings and Loan Insurance corporation. The original capital of the insurance corporation was partially furnished by the federal government. The associations are inspected by federal examiners.

MARGIN ON COTTON.

What original margin must I put up in order to purchase one cotton futures contract [100 bales]?—G. B.

Answer: The margin required is $500. You would not have to pay interest on the difference between the margin you put up and the purchase price of the contract, as you do when buying stocks on margin. This is because the contract is for future delivery, and payment is not due until delivery is made.

UNDERLYING BOND.

I would appreciate information on Mutual Fuel Gas company 5s of 1947. —J. L.

Answer: Mutual Fuel Gas company 5s of 1947 were assumed by Peoples Gas Light and Coke company in 1898 when the Mutual company was merged with Peoples Gas. The bonds, which are not subject to call, are secured by a first mortgage on an important part of the Peoples Gas main system.

These bonds underlie the refunding, first and refunding, and first consolidated bonds of Peoples Gas. Gross income of Peoples Gas has been sufficient to cover all fixed charges in each year of the depression. The bonds are given a sound rating.

HOLC BONDS CALLED.

I have been informed that Home Owners Loan corporation bonds have been called by the government and that no more interest will be paid on them. If so, to whom may the bonds be presented for payment?—L. K.

Answer: Not all Home Owners Loan corporation bonds have been called. The call was for the series B 2¾s 1939-1949, due Aug. 1, 1949. They are redeemable at 100 on Aug. 1 and may be turned in at any federal reserve bank.

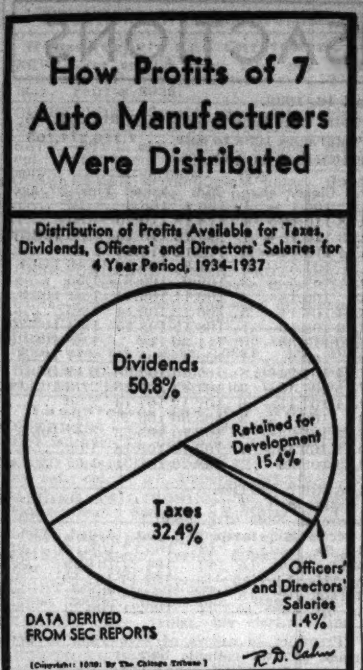

COMMONWEALTH AND SOUTHERN'S EARNINGS CLIMB

Anaconda Copper Also Reports Gain.

Commonwealth and Southern corporation and subsidiaries issued a report yesterday showing higher earnings in the twelve months ended July 31 than in the preceding twelve months. Net income rose to $14,675,850, equal after preferred dividend requirements to 17 cents a common share, against $12,342,647, or 10 cents a common share, in the twelve months ended July 31, 1938.

In the seven months ended July 31, profit of the Commonwealth and Southern system, which this week turned over title to all of its Tennessee electric properties to the Tennessee Valley authority, was $8,933,484. This was equal to 11 cents a share. In the corresponding period last year earnings of the utility system were $6,122,380, or 2 cents a share. July net income totaled $783,697, against $546,02 in July, 1938.

Anaconda Copper Earns More.

Anaconda Copper Mining company, in a preliminary report covering its operations during the first six months of this year, reported consolidated net income of $7,170,336 after all charges but before depletion. Per share earnings were 83 cents. This compared with net income of $4,010,363, or 46 cents a share, in the corresponding period last year.

Indicated net profit for the June quarter was $3,483,425, or 40 cents a share, against $1,624,847, or 19 cents a share, in the June quarter last year. The report said the company's share of the estimated net profit of subsidiaries not consolidated, which were not included in the earnings statement, amounted to $106,966, equal to 1 cent a share. This compared with net loss of $322,662 in the first half of 1938.

Day's Reports of Earnings.

Corporation net incomes reported yesterday follow:

	1939.	1938.
Twelve Months Ended July 31.		
Commonw & South.	$14,675,850	$12,342,647
Per share	.17	.10
Seven Months Ended July 31.		
Commonw & South.	8,933,484	6,122,380
Per share	.11	.02
Twenty-Six Weeks Ended July 1.		
Keith-Alb-Orph	525,909	388,194
Per share	.25	.13
B. F. Keith Corp.	332,887	254,538
July.		
Commonw & South.	783,697	546,092
Quarter Ended June 30.		
Anaconda Copper	†3,483,425	1,624,847
Per share	.40	.19
Cinn G & Elec.	941,783	940,251
Dayton P & Lt.	712,616	526,499
Elec Pow & Lt Cor.	154,641	757,442
Kentucky Util.	356,947	259,933
Richfield Oil	†677,085	457,599
Per share	.17	.11
Six Months Ended June 30.		
Anaconda Copper	‡7,170,336	4,010,363
Per share	.83	.46
Armstrong Cork	1,586,337	285,093
Per share	1.05	.20
G. R. Kinney	67,238	*75,085
Phillips Jones	*47,142	*296,909
Raybestos-Manh	709,130	*302,351
Richfield Oil	1,196,128	1,005,383
Per share	.30	.25
S. S. White Dental	51,447	*32,775
Per share	.17	....
Transwest Oil	*130,900	§30,256
Year Ended June 30.		
Am Agric Chemical	764,694	1,401,076
Per share	1.22	2.23
Twelve Months Ended June 30.		
Cinn Gas & Elec.	4,248,851	4,192,607
Dayton P & Lt.	2,937,194	2,567,155
Elec Pow & Lt Cor.	4,255,199	7,110,092
Kentucky Util	1,580,500	1,224,595

*Loss. †Indicated. ‡Before depletion. §Before federal income tax.

New Hudsons Displayed at Meeting of 500 Dealers

More than 500 distributors, dealers, and salesmen yesterday viewed the three lines of 1940 Hudson cars shown at the Drake hotel. W. A. James, advertising and merchandising manager of the Hudson Motor Car company, and W. E. Butler, president of Butler Motors, Inc., Hudson distributor for the Chicago territory, attended the showing. James said that domestic orders are 240 per cent above dealers allotments and export orders amount to more than $1,250,000, or double the volume of this period a year ago.

MONEY, GOLD, AND SILVER

NEW YORK, Aug. 16. (AP)—Bar silver, 35¼, off ⅛ cent.

LONDON, Aug. 16. (AP)—Money ½%. Discount rates: Short bills, ⅝%; three month bills, 11/16@¾%. Bar gold, 148s 7d, unchanged. [Equivalent, $34.78.] Bar silver, 17 5/16d, off ⅛. [Equivalent 35.94 cents.]

PARIS, Aug. 16. (AP)—The United States dollar finished at 37.75f [2.649 cents to the franc], unchanged from the previous close, following a two day holiday in the foreign exchange market. The rate compared with 2.650 cents to the franc in New York overnight. Exchange on London, 176.71. Three per cent rentes in the bourse were 75.25 francs; 4½s A, 84.20; 4½s, 1937, 156.30.

FOREIGN EXCHANGE.

[Quotations in American cents.]

	Aug. 16.	Aug. 15.	Wk. ago.	Yr. ago.
London	468.12½	468.12½	468.12½	488.25
Paris	2.64 11/16	2.65	2.64 11/16	2.73
Italy	5.26¼	5.26¼	5.26¼	5.26¼
Belgium	16.99	16.99	16.99	16.83
Switz'and.	22.58	22.57	22.58	22.91
Holland	53.65	53.67	53.33	54.63
Denmark	20.90	20.90	20.91	21.80
Sweden	24.13	24.13	24.13	25.18
Norway	23.53	23.52	23.53	24.54
Germany	40.13	40.13	40.13½	40.10
†Do	19.25	19.20	19.15	....
‡Do	22.80	22.75	22.70	....
Poland	18.85	18.85	18.85	18.87
Greece	.85⅝	.85⅝	.85⅝	.90
Rumania	.72	.72	.72	.75
Jugo-Slav.	2.30	2.32	2.32	2.34
Finland	2.07	2.07	2.07	2.17
Canada	100.00	100.00	100.00	99.60 11/16
Argentina	23.20	23.15	23.20	25.85
Do	*31.21	*31.20	*31.21	....
Brazil	*6.05	*6.05	5.25	5.90
Hongkong	28.54	28.50	28.63	30.55
Shanghai	7.10	7.30	7.80	16.35
Japan	27.31	27.31	21.37	28.45
India	35.00	35.00	34.97	36.43
Chile	3.25	3.25	3.25	4.00
Singapore	54.90	54.90	54.90	57.00
Hungary	19.70	19.70	19.70	19.85
Mexico	*17.00	*17.00	17.00	20.50

*Nominal. †Benevolent. ‡Travel.

RISING OIL TIDE IN ILLINOIS STIRS CONTROL AREAS

Output Watched as Other States Shut Wells.

[Continued from page 25, column 1.]

rels, sufficient to last almost two months at the current consumption rate of 40,000,000 barrels a month.

The closing of wells may mean in some cases that new wells will have to be drilled when the resumption of production is permitted, oil men said. They explained that blocking of the flow in some wells for that length of time will divert the flow and cause a stoppage, forcing new drilling.

Major oil companies which are refiners as well as producers are not greatly affected by the price cuts, because they get the crude oil from their own wells or from subsidiaries.

Illinois Problem Cited.

Three of the major oil companies are big operators in the Illinois fields. They are Pure Oil company, the Texas company, and the Standard Oil company of New Jersey, which operates through a subsidiary. The Socony-Vacuum Oil Company, Inc., and the Shell Union Oil corporation also have large producing areas under lease.

James J. McSherry, Illinois state director of mines and minerals, said yesterday that under present laws the state is powerless to curb production. State officials declared that the solution for Illinois rests on the possibility of voluntary curtailment of production by independent operators and major companies.

However, many oil men declared that voluntary curtailment is impractical. They say such a move would have to be unanimous to work at all, because many small producers are drilling on small plots in the midst of large acreages owned by the major companies.

Adjacent Plots a Factor.

If the big producers should curtail the flow of their wells or close some of them entirely, small producers on adjacent plots would obtain the oil that would have gone to the major companies. Pure Oil is said to be less affected by this situation than the other big companies, because it acquired most of its leases in one solid block.

The effect of oil production in Illinois on the national oil situation has been growing rapidly since June, 1938, when the first oil yield was taken from the Salem-Lake Centralia field. Nearly all the available acreage in this area soon was put under lease by a few major oil companies.

With control over almost the entire field the big companies at first made no rush to drain their resources. They proceeded to sink wells at the rate of only one for each ten acres.

Overlook Small Areas.

The companies, however, had overlooked many school yards, church yards, private roadways, and cemeteries in their early leasing. Independent operators, who had been left out at first, slipped in to snap up leases for an acre or part of an acre in "windows" left by the big producers. A scramble for leases followed and a scramble to drill came next.

In many cases independents started drilling on these sites only to have the major companies sink from two to four offset wells on adjacent property for each well drilled by the independents. The state did not have power to restrict the number of wells or to regulate the amount of oil taken from the wells each day.

The result was that oil output zoomed in Illinois, while it was held more or less in check in most other states. In Illinois 2,010 new producing wells were drilled in 1938 and 1,570 additional ones were sunk in the first seven months of this year.

Output Soars in 1939.

Illinois wells in 1938 produced 23,929,000 barrels of oil. In the first seven months of this year alone production was 42,075,000 barrels. Based on July output figures, Illinois accounts for 5.13 per cent of the total production for the nation.

Faced with a runaway oil output that many oil men and geologists were attacking as wasteful, some members of the state assembly tried without success at the last session to bring production under state control.

Hearings on the question were held by a legislative committee and much evidence pro and con was submitted on the question of regulation. Experts from the major companies cited their experience in Texas and other states to support their view that proration was the solution to the production and price problems which long have troubled the oil industry. The committee, however, failed to recommend state proration of Illinois production, and asked for oil regulation only in minor respects.

COTTON

Hedging pressure and uneasiness over the foreign political situation resulted in a lower range of cotton prices yesterday. Strength in Liverpool was ignored. Closing trades on futures in American markets were .02 to .08 cent a pound lower. Aggregate trade was light. Mills and spot interests gave some support on the decline.

Spot cotton closed .05 cent lower with New York, 9.24 cents; New Orleans, 8.85 cents; Houston, 8.75 cents and Galveston at 8.72 cents a pound. Prices follow:

Chicago Board of Trade.

	Open.	High.	Low.	Close.	Prev. close.
October	8.80	8.80	8.74	8.74	8.82
December	8.59	8.59	8.59	8.59	8.64

New Orleans Cotton Exchange.

	Open.	High.	Low.	Close.	Prev. close.
Oct., old	8.85	8.85	8.80	8.79	8.85
Do, new	8.91	8.91	8.91	8.91	8.95
Dec., old	8.71	8.71	8.64	8.64	8.70
Do, new	8.79	8.79	8.76	8.76	8.80
Jan., old	8.57	8.57	8.51	8.51	8.57
Do, new	8.61	8.61	8.61	8.61	8.67
March, old	8.50	8.50	8.44	8.44	8.48
Do, new	8.56	8.56	8.56	8.56	8.58
May, old	8.33	8.33	8.28	8.28	8.33
Do, new	8.40	8.40	8.40	8.40	8.43
July, old	8.13	8.13	8.09	8.09	8.14
Do, new	8.19	8.19	8.19	8.19	8.24

New York Cotton Exchange.

	Open.	High.	Low.	Close.	Prev. close.
Oct., old	8.74	8.875	8.69	8.69	8.74
Do, new	8.84	8.84	8.84	8.84	8.87
Dec., old	8.59	8.60	8.54	8.54	8.60
Do, new	8.70	8.71	8.69	8.70	8.73
Jan., old	8.46	8.47	8.45	8.45	8.47
Do, new	8.58	8.58	8.58	8.58	8.60
March, old	8.38	8.39	8.33	8.33	8.40
Do, new	8.51	8.55	8.51	8.53	8.55
May, old	8.23	8.24	8.17	8.17	8.23
Do, new	8.38	8.38	8.37	8.38	8.40
July, old	8.04	8.04	8.00	8.00	8.04
Do, new	8.21	8.21	8.21	8.21	8.22

Business Bits

Whipple Jacobs, president of the Belden Manufacturing company, and Herbert S. Irving, president of the Irving-Cloud Publishing company, have been elected directors of the Aircraft Appliance corporation and the Aerodyne corporation. The latter companies produce patented products for the army and navy.

Whipple Jacobs.

Warren A. Cook, expert on industrial hygiene and occupational diseases, will discuss silicosis today in a speech at the luncheon meeting of the engineering division of the Greater Chicago Safety council at the Palmer House.

Plans were announced yesterday for the formation of the firm of Hartley Rogers, Torrey & Cohu, to conduct a brokerage, investment, and underwriting business with offices in New York. The firm of Hartley Rogers, Lyon & Co. will be dissolved.

Russell McLaughlin has left Kidder Peabody & Co.'s Chicago office to join the Cleveland investment firm of Borton-Kay & Co.

A. Cotsworth Jr. has been named passenger trafic manager of the Colorado and Southern railway, the Fort Worth and Denver City Railway, and the Wichita Valley railway. He will have headquarters at Chicago.

AM. TELEPHONE VOTES REGULAR DIVIDEND OF $2.25

American Telephone and Telegraph company yesterday declared the regular quarterly dividend of $2.25 on the common stock, payable Oct. 16 to holders of record Sept. 15.

Dividends announced yesterday, with payment and record dates, follow:

	Payable.	Stock of record.
Usual Payments.		
Am Cigarette and Cigar, 6% pfd, $1.50 q	Sep 29	Sep 15
Am Sugar Ref., 7% pfd $1.75 q	Oct 2	Sep 5
A T & T, $2.25 q	Oct 16	Sep 15
Associates Inv, 50c q	Sep 30	Sep 15
Do 5% pfd, $1.25 q	Sep 30	Sep 15
Can Cottons, Ltd, $1 q	Oct 2	Sep 15
Do 6% non cum pf,$1.50q	Oct 2	Sep 15
CenNYPow 5% pfd, $1.25 q	Nov 1	Oct 10
Chi Flex Shaft, $1.25 q	Sep 30	Sep 20
City Ice and Fuel, 30c	Sep 30	Sep 15
Do 6½% pfd, $1.62½ q	Sep 30	Sep 15
Cons Film Indus, $2 pfd, 25c	Oct 2	Sep 11
Electrographic, 25c	Sep 1	Aug 23
Do 7% pfd, $1.75 q	Sep 1	Aug 23
Federal Mogul, 25c	Sep 15	Sep 5
Gemmer Mfg, part A, 75c q	Oct 1	Sep 20
General Cigar, 50c	Sep 15	Aug 28
Hazeltine, 75c q	Sep 15	Sep 1
KingstonPrd, 7% pf, $1.75q	Sep 1	Aug 18
Lake Shore Mines, $1 q	Sep 15	Sep 1
LehighPortCem, 37½c q	Nov 1	Oct 14
Do 4% conv pfd, $1 q	Jan 2	Dec 14
Lexington Util, $6.50 pfd, $1.62½ q	Sep 15	Sep 8
Lily Tulip Cup, 30c q	Sep 15	Sep 1
Mathieson Alkalai, 37½c q	Sep 30	Sep 7
Do 7% pfd, $1.75 q	Sep 30	Sep 7
Modk-Judson Voeh, 25c	Sep 12	Sep 5
Do 7% pfd, $1.75 q	Oct 1	Sep 15
Niag Share Md., 6% A pfd, $1.50 q	Sep 20	Sep 9
Nor Sta Pow [Wis], 5% pfd $1.25 q	Sep 1	Aug 19
Paraffine Cos, Inc. 50c	Sep 27	Sep 11
Do 4% conv pfd, $1 q	Oct 16	Oct 2
Pet Milk, 25c q	Oct 2	Sep 11
Plymouth Oil, 35c q	Sep 30	Sep 11
Pullman, Inc, 25c q	Sep 15	Aug 25
Raybestos-Manhat, 25c q	Sep 15	Aug 31
U S Tobacco, 25c q	Sep 15	Aug 28
Do 7% non-cum pf, 43¾c q	Sep 15	Aug 28
Willson Prod, 15c q	Sep 11	Aug 31
Interim Payments.		
Common&Southn, $6 pf, 75c	Oct 2	Sep 8
[Last payment, 75c, July 1, 1939. Arrears that date, $13.50.]		
Gamewell Co, 25c	Sep 15	Sep 5
[Last payment, 25c, May 25, 1938.]		
Gemmer Mfg, B, 25c	Sep 1	Aug 25
[Last payment, 75c, Dec. 24, 1937.]		
Kayser, Julius, 25c	Sep 11	Aug 28
*Do 25c	Sep 11	Aug 28
[Last payment, 30c, June 26, 1939.]		

q—Quarterly. *From earnings of year ended June 30, 1939.

WRECKED TRAIN TO BE REPLACED BY THREE ROADS

Streamlined train service to take the place of the City of San Francisco, wrecked by vandals, will be resumed on Aug. 23, the North Western, Union Pacific and Southern Pacific railroads announced jointly yesterday. The first run will be made from Chicago and five runs will be made monthly thereafter.

The train will consist of ten cars and will be powered by a Diesel-electric locomotive. There will be a baggage car, one coach, one diner, six sleeping cars and an observation lounge. The 39 hour and 45 minute schedule of the old train will be maintained.

W. M. Jeffers, president of the Union Pacific, said in San Francisco that his road in conjunction with the other two will be ready jointly to contract for two more streamlined trains of the same character as the wrecked train and the present City of Los Angeles. The new train will be added to the Chicago-San Francisco and Chicago-Los Angeles service.

2 CLOSED BANKS RETURN 5 PCT. TO DEPOSITORS

Repayments totaling $61,750 to 7,500 depositors of two closed state banks were authorized yesterday by Edward J. Barrett, state auditor. Checks representing payments of 5 per cent by each institution were mailed.

A total of $55,537 was repaid to about 6,000 depositors of the Binga State bank. This was the fourth since the bank closed, and increased to 27½ per cent the total repaid.

The Berwyn Trust and Savings bank repaid $6,213 to 1,500 depositors. This repayment, which was also the fourth, raised the total return to 30 per cent.

BENTON HARBOR FRUIT PRICES.

BENTON HARBOR, Mich., Aug. 16 [Special].—Today's Benton Harbor fruit market prices were: peaches, bushels, Hale Havens, 2 inch, 70 to 70 cents; 1¾ inch, 50 cents; South Havens, 2 inch, 60 to 70 cents; 1¾ inches, 40 cents. Cantaloupes, 10 inch, crates, 30 to 40 cents; larger, 45 to 50 cents. Apples, bushels, Wealthys, 2½-2¾ inch, 45 to 60 cents, according to color. Pears, bushels, Bartletts, mostly $1.35. Tomatoes, 12 quarts, No. 1, 20 to 30 cents; 8 basket crates, 40 to 50 cents. Plums, half bushels, Blue Damsons, 40 to 50 cents. Grapes, 4 quarts, Champions, 10 cents.

PROGRESS SHOWN BY CORN CROP IN MANY SECTIONS

Week's Rainfall Benefits Growth of Grain.

Heavy to excessive rains fell during the last week over most of the corn belt, the weather bureau reported yesterday. In districts east of the Mississippi river the corn crop made satisfactory progress, the bureau reported. The crop is in good to excellent condition from Minnesota, Iowa and Missouri eastward. To the west of these states much of the crop is in poor condition and progress during the week was not so satisfactory.

There was some improvement in the condition of the corn crop in the western part of the belt where good rains occurred. Some corn is maturing in the south, the bureau said, and denting is well advanced into the central sections.

Harvest Near End.

Spring wheat harvesting is nearing completion. Much of the wheat on nonirrigated land in Montana will be light in weight owing to dryness during July. Harvesting of soy beans has started in southeastern states. Late potatoes improved in much of the eastern section.

Rainfall for the week ending Aug. 15 in inches and hundredths of inches and from April 1 to Aug. 15 as reported by the weather bureau:

	Wk. end. Aug. 15.	April 1 to Aug. 15. 1939.	1938.	*Norm.
Mich., south	1.04	12.75	13.30	13.28
Ohio	.73	17.87	18.83	14.24
Indiana	.82	16.94	20.15	15.83
Kentucky	.61	19.31	22.76	16.32
Ill., cen. & no.	1.16	17.97	20.47	14.02
Do south	.98	17.35	16.87	14.99
Wis., south	1.69	11.29	19.91	14.90
Minn., north	1.27	11.28	13.67	14.50
Do south	1.77	14.74	18.19	14.00
Iowa, north	1.82	14.76	22.03	15.47
Do south	1.58	18.88	18.13	15.87
Mo., north	1.76	19.75	18.34	16.15
Do south	1.65	18.27	19.13	15.97
N. D., east	.98	12.32	9.92	12.24
Do west	1.25	11.09	11.91	12.58
S. D., east	1.10	12.73	12.57	12.31
Do west	.78	8.76	12.09	12.62
Neb., east	.52	12.22	18.17	14.15
Do west	.45	8.24	11.40	13.06
Kas., east	1.17	16.95	23.62	15.94
Do central	1.55	14.25	18.94	15.85
Do west	.61	8.13	10.23	14.51
Oklahoma	.16	13.58	14.78	11.48
Mont., east ⅓	.51	8.97	7.68	9.22
Do west ⅔	.34	6.92	9.98	7.15

*Data uncomplete. Compiled by the Tribune from precipitation at principal weather bureau stations only.

Illinois Corn Good.

Crop conditions in Illinois as reported by the weather bureau: Condition of corn fairly good to excellent; considerable in denting stage; many stalks have two large ears. Soy beans generally good to excellent; about three-fourths blooming.

Heavy rains fell during the week in Manitoba and Saskatchewan, Canada, but no precipitation was reported in Alberta. Rainfall in inches for the week ending at 6:30 a. m. Aug. 16 and from April 1 to Aug. 16 as compiled by Sanford Evans, Winnipeg, and telegraphed to J. S. Bache & Co., follows:

	Week ending. Aug. 16.	April 1 to Aug. 16. 1939.	1938.	Normal.
Manitoba	.95	9.96	9.01	9.34
Saskatchewan	1.03	8.87	8.13	8.29
Alberta	..	8.73	9.79	9.25

HAY MARKET.

Timothy, light or medium, clover or alfalfa, mixed, by rail, No. 1, $14.50@15.50; No. 2, $11.00@14.50; No. 3, $7.00@9.00; by truck, hay, Nos. 1 and 2, $2.00@3.00; discount; alfalfa, Nos. 1 and 2, old crop, $17.00@18.00. Rye straw, No. 1, $10.00@10.50 . Receipts, 4 cars tame hay, one car rye straw.

OFFICIAL WEATHER FORECAST

The official forecast for today and tomorrow and yesterday's table of records, follow:

WISCONSIN: Partly cloudy, possibly scattered showers or thunderstorms in west Thursday and in southeast and extreme east Friday; slightly warmer in extreme east and extreme south Thursday.

INDIANA: Partly cloudy, possibly scattered thundershowers Thursday and Friday; slightly warmer in west and extreme north Thursday.

OHIO: Partly cloudy, scattered showers in extreme south Thursday and in central and south Friday; little change in temperature.

LOWER MICHIGAN: Generally fair Thursday and Friday; slightly warmer Thursday.

UPPER MICHIGAN: Partly cloudy, possibly scattered showers or thunderstorms in northwest Thursday and in east Friday; warmer in extreme east Thursday.

MISSOURI: Partly cloudy Thursday and Friday, probably scattered thundershowers in east Thursday; little change in temperature.

IOWA: Partly cloudy, scattered thundershowers in east, slightly warmer in northwest Thursday; Friday fair, warmer in east.

MINNESOTA: Generally fair Thursday, except scattered showers or thunderstorms in southeast and extreme east; warmer near Lake Superior, cooler in northwest Thursday; Friday fair.

NORTH DAKOTA: Fair Thursday and Friday; slightly cooler in southeast Thursday.

SOUTH DAKOTA: Fair Thursday and Friday; slightly cooler in extreme north central and extreme northeast Thursday.

NEBRASKA: Fair Thursday and Friday; warmer in extreme north east Thursday.

KANSAS: Partly cloudy Thursday and Friday; little change in temperature.

Place of observation. State of weather. Aug. 16. 7:30 p. m. Central daylight time.	Direction of wind	Temp. 7:30 p. m.	Highest today	Lowest last night	Precipitation last 24 hours
East central states—					
Alpena, clear	E.	70	74	56	...
Cario, cloudy	N.E.	79	91	72	...
Chicago, cloudy	N.E.	74	78	74	...
Cincinnati, cloudy	S.W.	85	94	67	...
Cleveland, clear	N.	81	88	64	...
Detroit, clear	N.E.	75	85	64	...
Escanaba, clear	S.	71	78	54	...
Evansville, cloudy	N.E.	79	90	74	.20
Fort Wayne, cloudy	N.E.	80	89	65	...
Frankfort, clear	N.E.	70	75	57	...
Grand Rapids, clear	N.E.	80	85	62	...
Green Bay, clear	N.E.	75	76	63	...
Indianapolis, cloudy	E.	84	90	67	...
La Crosse, cloudy	N.	83	90	58	...
Madison, cloudy	E.	79	84	65	...
Marquette, clear	calm	63	68	56	...
Memphis, cloudy	N.	86	91	72	...
Milwaukee, cloudy	N.E.	70	75	70	...
Nashville, cloudy	S.E.	80	87	73	.04
Peoria, cloudy	N.W.	74	91	70	.10
Sault Ste. Marie, clear	N.W.	66	75	52	...
Springfield, Ill., cloudy	N.E.	85	94	66	...
West central states—					
Bismarck, clear	N.W.	89	91	64	.02
Charles City, cloudy	N.	82	86	64	...
Concordia, clear	N.E.	81	83	66	.80
Davenport, rain	N.W.	69	89	72	.56
Des Moines, cloudy	N.W.	77	77	68	.05
Devils Lake, clear	N.W.	85	85	70	.03
Dodge City, clear	N.E.	84	87	66	...
Dubuque, rain	S.W.	70	86	69	1.41
Duluth, clear	N.E.	56	70	57	...
Huron, clear	S.E.	86	91	64	...
Kansas City, cloudy	N.E.	79	88	72	...
Keokuk, cloudy	N.W.	75	92	74	...
Little Rock, clear	N.E.	88	94	74	...
Mples.-St. P., cloudy	S.	86	90	67	...
North Platte, clear	S.E.	85	90	67	...
Oklahoma City, cloudy	S.E.	96	99	72	...
Omaha, cloudy	S.E.	79	83	66	.36
Rapid City, clear	S.E.	92	95	63	...
Sioux City, cloudy	S.E.	77	78	67	.04
St. Louis, cloudy	E.	86	91	71	...
Springfield, Mo., cloudy	N.E.	86	91	69	...
Wichita, cloudy	N.E.	84	94	69	.02
Williston, clear	N.E.	86	88	59	.65
Eastern states—					
Albany, cloudy	S.W.	82	91	65	...
Atlanta, cloudy	S.E.	72	74	72	.45
Boston, cloudy	S.	75	91	67	...
Buffalo, clear	N.E.	76	84	61	...
New York, cloudy	S.E.	77	82	73	.13
Oswego, clear	W.	73	79	65	...
Philadelphia, cloudy	S.	80	89	73	.06
Pittsburgh, cloudy	N.W.	84	87	66	...
Raleigh, cloudy	S.	77	89	72	.29
Washington, cloudy	S.E.	83	95	75	...
Gulf states—					
Abilene, cloudy	E.	87	95	70	...
Amarillo, cloudy	W.	90	94	62	...
Brownsville, clear	S.E.	87	94	77	...
Dallas, rain	N.W.	90	102	76	...
El Paso, rain	S.W.	78	87	68	.04
Galveston, cloudy	S.W.	85	91	M.	...
Jacksonville, rain	S.	76	90	73	.17
Miami, clear	S.E.	83	88	81	...
Mobile, cloudy	S.W.	75	83	75	1.04
New Orleans, cloudy	N.E.	81	86	78	...
San Antonio, cloudy	S.E.	96	100	72	...
Shreveport, cloudy	N.W.	94	102	74	...
Tampa, cloudy	S.W.	82	89	74	...
Vicksburg, cloudy	N.W.	86	90	75	...
Mountain states—					
Boise, cloudy	N.W.	93	101	49	...
Cheyenne, cloudy	S.E.	81	89	55	...
Denver, cloudy	N.E.	89	92	60	...
Havre, clear	S.W.	91	91	56	...
Helena, clear	N.E.	89	90	57	...
Lander, clear	N.E.	87	89	55	...
Miles City, cloudy	N.W.	92	97	54	...
Phoenix, cloudy	W.	105	107	81	...
Pueblo, cloudy	S.E.	86	92	62	...
Salt Lake City, clear	N.W.	97	98	55	...
Santa Fe, cloudy	N.E.	72	82	57	...
Yellowstone Pk., clear	W.	85	85	47	...
Pacific states—					
Fresno, clear	N.W.	102	102	66	...
Los Angeles, clear	S.W.	75	78	62	...
Portland, Oreg., clear	N.W.	81	82	56	...
San Diego, clear	S.W.	71	74	64	...
San Francisco, clear	W.	65	66	56	...
Seattle, clear	N.W.	74	74	51	...
Spokane, clear	S.W.	91	92	54	...
Walla Walla, cloudy	S.	90	91	60	...
Yuma, clear	S.W.	106	109	80	...
Canadian—					
Battleford, clear	N.	81	83	49	...
Calgary clear	S.E.	83	83	43	...
Edmonton, cloudy	S.	79	80	45	...
Medicine Hat, clear	S.E.	85	86	53	...
Minnedosa, clear	W.	82	84	M	...
Montreal, cloudy	N.W.	72	82	67	...
Quebec, cloudy	N.W.	72	80	66	.07
Qu' Appelle, cloudy	N.W.	80	82	M	...
The Pas, cloudy	N.W.	75	77	60	.08
Toronto, clear	N.	74	83	66	...
White River, clear	E.	63	77	42	...
Winnipeg, cloudy	N.W.	72	78	63	3.23

GRAIN PIT OUSTS FORMER L. S. U. PREXY'S BROKER

Board of Trade's Action Echoes Smith Case.

[Continued from page 25, column 8.]

Murphy. This was learned by Baton Rouge police authorities and the federal bureau of investigation at Washington after the broker had been arrested and fingerprinted. His fingerprints matched those of a James A. Murphy who previously had been arrested on charges of passing worthless checks and selling an oil station he did not own.

Brown admitted his identity to Louisiana authorities. He said his arrest in Pittsburgh was a "political frameup" and that the charges were dropped.

Subsequently it was reported Brown had made a cash settlement in connection with his arrest in Pittsburgh.

Organize Equities, Inc.

Brown became associated with Dr. Smith in 1936 when the university president decided to speculate in wheat with fraudulent school bonds, according to evidence uncovered in the Louisiana investigation.

After a few minor transactions, Brown and Smith organized Equities, Inc. Brown was its president and Dr. Smith the financial backer.

Elaborate offices were opened in one of the most widely known buildings in the New Orleans business district.

Before Dr. Smith's flight and subsequent arrest in Canada, he was being sought for nearly a week concerning building activities at Louisiana university. Smith was hiding in Brown's suite in a New Orleans hotel during that time.

Coffee Exchange Seat Sells Lowest Since 1915

New York, Aug. 16. [Special.]—The value of memberships in the Coffee and Sugar exchange dropped to the lowest level since 1915 today, when a sale was arranged at $2,150, or $350 below the preceding transaction on June 15.

This advertisement appears as a matter of record only and is under no circumstances to be construed as an offering of these securities for sale, or as an offer to buy, or as a solicitation of an offer to buy, any of such securities. The offering is made only by the prospectus. This advertisement is published on behalf of only those of the undersigned who are registered dealers in securities in this State.

NEW ISSUE

$17,000,000

Oklahoma Natural Gas Company

First Mortgage Bonds, Series B 3¾%

Due August 1, 1955

To be dated as of August 1, 1939

Price 103½% and accrued interest

Copies of the Prospectus may be obtained only from such of the undersigned as are registered dealers in securities in this State.

Stone & Webster and Blodget
Incorporated

Blyth & Co., Inc. | **The First Boston Corporation**

Schoellkopf, Hutton & Pomeroy, Inc. | **Halsey, Stuart & Co. Inc.** | **Kidder, Peabody & Co.**

E. H. Rollins & Sons Incorporated | **Trail & Middendorf, Inc.** | **Graham, Parsons & Co.**

White, Weld & Co. | **Bosworth, Chanute, Loughridge & Co.** | **A. M. Kidder & Co.**

August 17, 1939

This advertisement appears as a matter of record only and is under no circumstances to be construed as an offering of these securities for sale, or as an offer to buy, or as a solicitation of an offer to buy, any of such securities. The offering is made only by the prospectus. This advertisement is published on behalf of only those of the undersigned who are registered dealers in securities in this State.

NEW ISSUE

58,000 Shares

Oklahoma Natural Gas Company

$5.50 Convertible Prior Preferred Stock

without par value (dividends cumulative)

Price $104 per share

Copies of the Prospectus may be obtained only from such of the undersigned as are registered dealers in securities in this State.

Stone & Webster and Blodget
Incorporated

Blyth & Co., Inc. | **The First Boston Corporation**

Schoellkopf, Hutton & Pomeroy, Inc. | **Kidder, Peabody & Co.** | **Trail & Middendorf, Inc.**

Graham, Parsons & Co. | **Bosworth, Chanute, Loughridge & Co.** | **A. M. Kidder & Co.**

August 17, 1939

NEW SECURITIES OF 55 MILLIONS OFFERED PUBLIC

Central Power and Light Issue Is Largest.

Security issues totaling about $55,000,000 are scheduled to be placed on the market today. Developments yesterday included the offering of a $7,000,000 issue which was bought recently in competitive bidding, and the announcement of plans for $22,000,000 of financing by a natural gas company.

A group headed by Glore, Forgan & Co., Chicago, will offer today $25,000,000 first mortgage 3¾ per cent bonds of the Central Power and Light corporation at 101, and $7,000,000 of serial debentures maturing semi-annually from Aug. 15, 1940 to 1946, bearing ½ per cent to 3 per cent coupon rates.

Refunding Planned.

Prices for the debentures will range from 100.25 for the first maturities to 99.06 for the last. Proceeds from the sale of the securities will be used to refund outstanding issues.

Stone & Webster and Blodgett, Inc., heads a group which is offering $17,000,000 of Oklahoma Natural Gas company first mortgage 3¾ per cent bonds, due in 1955, and 58,000 shares of $5.50 cumulative prior preferred stock. The bonds will be offered at 103¼ and the preferred stock at $104 a share. Proceeds will be used for refunding purposes.

The issue bought in competitive bidding, which was offered yesterday, consisted of $7,000,000 of Terminal Railroad association of St. Louis 3⅜ per cent refunding and improvements bonds which were placed on the market by a group headed by Halsey, Stuart & Co., at 102.60. Proceeds from the sales of the bonds, due in 1974, will be used to pay off $7,000,000 of first mortgage 4½ per cent bonds maturing Oct. 1.

Finance Pipe Line.

The Northern Natural Gas company announced that it plans $22,000,000 of financing of which $16,000,000 will consist of 3½ per cent first mortgage bonds, proceeds from the sale of which will be used to retire currently outstanding bonds. The remaining $6,000,000 will consist of unsecured notes to cover the expense of building a 240 mile pipeline from Sioux City, Ia., to Minneapolis. The pipeline is to be completed by November.

International Paper company has sold a new issue of $13,000,000 secured notes to the Chase National bank, First National bank of Boston and the Bankers Trust company for the purpose of refunding two issues of secured notes due in 1940 and 1941, respectively, of approximately the same aggregate principal amount. The new notes will mature serially in varying amounts at six month intervals from Dec. 30, 1939, through Dec. 30, 1944. Interest rates vary from 1½ per cent to 4¼ per cent on the final two payments, an average of 3.75 per cent over the life of the issue.

Investing Firm Reports Reduced Asset Value

Railway and Utilities Investing corporation of Delaware yesterday reported net assets at the end of the fiscal year on June 30, were equal to $11.69 a share on preferred stock, compared with $15.75 a share a year earlier.

DAY by DAY on the FARM

By HOMER NEISZ

Planting Time Again.

August 16, 1939.

MORE vegetable seeds were sown in the sample garden at the farm this week after rains had soaked the ground and put it in good condition for working. Leaf lettuce, turnips, and spinach were planted to provide fresh crops for fall harvest. The late plantings were made where early vegetables have been harvested.

These were the first seeds sown in the garden since about the middle of July when it was decided to end the planting for the season. The plans were changed when abundant rains made it necessary to work the ground to keep down weeds. The crops planted are well suited to the cool weather of early fall. Turnips usually are considered much better when planted late, although some planted in the garden last spring produced a crop early in the summer and the turnips were sweet and tender.

May Plant String Beans.

Now that seeding has been resumed a few string beans may be put in. The gardener says there is an even chance that they may provide some green beans before killing frost. If they do not, nothing will be lost but the seed and a little time.

The muskmelons growing in the garden offer a good demonstration of the need for a well drained soil for this crop. The soil in the garden varies. The muskmelon rows run across rich, black soil that is flat and low and then up on some lighter, gravelly soil that is well drained. Although the gravelly soil is less fertile than the other, the melons are twice as large there as those at the other ends of the rows on the richer soil that is not so well drained.

Experienced melon growers say that muskmelons do well on most any type of soil so long as it has good drainage and contains plenty of humus and readily available plant food. Low, flat land seldom grows good melons except in dry seasons.

Peanuts Push into Soil.

Interest in the peanuts increased this week when an examination of some of the plants showed big, double jointed "goobers," perfectly formed, beneath the surface of the soil. The plants still are green and blooming.

The peanut blooms appear above ground. After the flowers fall the flower stems turn downward and push into the soil where the seed pods, incorrectly called "nuts," form under ground.

The borders of annual flowers around the garden now are furnishing an abundance of fresh bouquets. The blossoms are being cut in order to prolong the blooming season. Most kinds of flowers soon stop blooming if they are allowed to form seeds. By cutting some of the flowers and pinching off withered blossoms it is possible to keep the plants blooming over a much longer period.

FARM LANDS

Illinois.

THIS FARM HAS MOST EVERYTHING—Large old stone home, babbling brook, minute rapids and waterfall; also has running springs, huge barns, 65 acres land [abt. 28 acres unused woods] overlooks Des Plaines river valley; short drive from city limits. A real bargain; $10,000. $3,750 cash; possession March 1, 1940. Address F L 173, Tribune.

JUST OFF ARCHER-AV.—10 ACRE FARM SOUTH OF PALOS FOREST PRESERVES; improved section line; nr. public school and bus. Price $125 acre; $250 cash, $15 monthly; taxes about $10 yearly. Address F P 248, Tribune.

FAMILY SIZED FARM EAST OF WHEATON NR. PARK-BLVD.; public school; city water; gravel road; no assmts. Price $175; $35 cash; $5 mo. Address F M 197, Tribune.

20 ACRES outside West Chicago, just north of Roosevelt-rd.; faces good paved road. Bargain $125 an acre. Address T O 207, Tribune.

120 A.—Unimpr. loam; Ford Co.; well tiled, under cultiva. Address T N 557, Tribune.

Miscellaneous.

FREE catalog farm bargains, 10 states! United, 7-E South Dearborn. State 7975.

Michigan

FRUIT FARM—Consisting of 500 acres; 270 acres in fruit; high-grade apples predominating; other fruits, sweet cherries, peaches, pears; manager of farm estimates apple crop 90,000 bushels. Farm completely eqpd.; large packing and sorting house on farm with railroad and side track; successful orchardist owner passed away recently. A. Van Stensel, Adm., 701 Peoples National Bank Building, Grand Rapids, Michigan.

10 ACS.—ON BEAU. ST. JOE RIVER, S. W. MICH.; 40 ft. nice frontage; ideal for poultry farm or summer home; only $925. Easy terms. Address F P 578, Tribune.

40 AC.—Stock, tools, crops; 2 mi. town, s. w. Mich.; 300 fruit trees; timber, bldgs.; elec. $2,700; $800 dn. Roessler, 140 S. Dearborn.

Wisconsin.

RAILROAD LAND GRANT LANDS, $4 TO $5 per acre for good farm land adapted for dairying, live stock and grains. Good roads, water, towns and market. Send for booklet No. 5. R. S. Clear Land Dept., Soo Line, Minneapolis, Minn.

80 ACRES—Stone foundation bldgs., reas.; for quick sale. A. Scholz, New Lisbon, Wis.

NEW YORK CURB TRANSACTIONS

Wednesday, August 16, 1939.

	Sales.	High.	Low.	Close.	Net chge.
Gray Mfg	300	10⅞	10½	10½—	½
Gt A & P nv.	25	106½	106½	106½+	½
Do 1st pfd.	50	128	128	128 +	¼
Gt Nor Pap.	150	39	39	39 +	1
Greenf T & D.	300	5½	5½	5½	....
†Grumn A E.	200	15	14½	14½—	½
Gulf Oil	500	31½	31	31½+	¼
Hall Lamp	100	2¾	2¾	2¾	....
†HartfordR vt	100	1⅛	1⅛	1⅛+	⅛
†Harvard Brew	100	1½	1½	1½	....
†Hecla Min	200	6¾	6⅝	6¾	....
†Helena R A.	100	8⅛	8	8	....
†Heller W E.	100	8¼	8¼	8¼—	¼
†Std Stl Sprg	300	35½	34	34 —	2⅜
†Ster BSt2d pf	50	9¼	9¼	9¼+	¼
†Sterling Inc.	100	3¼	3¼	3¼—	¼
Stetson J B.	25	5	5	5 —	¼
†Sunray Oil	200	2⅛	2⅛	2⅛	....
Texas P&L pf	50	108¾	108¾	108¾+	½
Thew Shovel	150	16	15¼	15¼—	1¼
†Tilo Roof	200	12¾	12½	12½—	½
Tod Prod Exp	100	4⅝	4⅝	4⅝	....
Tonopah Min	200	⅜	⅜	⅜	....
†Transwest Oil	300	3½	3⅛	3⅛—	⅛
Tubize Chat	100	9¾	9¾	9¾	....
Do A	50	30	30	30 —	1¾
†Tung Sol L pf	100	8⅛	8⅛	8⅛+	⅜
†Un Prem F S	800	17¼	17	17¼—	¼
†Un Cig-Wh St	1,500	1	15/16	1	....
Unit Corp war	300	1/16	1/16	1/16—	1/16
Unit Gas	200	2	1⅞	2 +	⅛
Do pfd	200	85½	83	83 —	2½
Do war	300	⅛	1/16	1/16—	1/16
Unit Lt & P A.	500	1½	1¼	1½—	¼
Do B	300	1¼	1¼	1¼	....
Do pfd	1,200	30	29	29 —	2¾
Unit Shoe M.	250	81½	79¾	79¾—	2¼
Do pfd	20	44½	43¾	43¾—	1½
U S Foil B.	100	4	4	4	....
U S Radiator.	200	2⅜	2¼	2¼—	½
†Unit Wall Pap	300	2⅛	2⅛	2⅛	....
†Univ Corp vtc	200	3¾	3¾	3¾—	⅛
Util P&L pfd.	250	20	20	20	....
Utility & Ind.	100	¼	¼	¼	....
†Utility Equit.	100	1⅛	1⅛	1⅛+	⅛
†V Norm M T	100	22	22	22	....
Virg P Svc pf.	10	58	58	58 +	3
West Air Exp.	100	3½	3½	3½—	⅛
Wisc P&L pfd.	10	101	101	101	....
Woolworth Ltd	100	15⅛	15⅛	15⅛+	⅛
Wright Harg.	200	8¼	8⅛	8¼+	¾
†Yukon Pac M	400	⅞	⅞	⅞	....

DOMESTIC BONDS.

Sales, thous.		High.	Low.	Close.	Net chge.
3	Ala Pow 5s '51.	105	105	105	....
12	do 5s '68	105	104½	104½—	½
36	do 4½s '67	100⅝	99½	99½—	1½
3	do 5s '56	103¼	103¼	103¼—	⅛
28	AmP&L 6s2016.	99⅝	99½	99½—	½
2	Am Rad 4½s '47.	102½	102½	102½+	¼
3	AppalEPw4½s'48.	106⅝	106¾	106¾	....
4	do 4s '63	108¾	107¾	108¼+	½
2	AppalPw6s2024A.	125	125	125	....
19	Ark P&L 5s '56.	105¼	104¾	105	....
12	As Elec 4½s '53.	67¼	66	66 —	1⅛
12	As G&E 5s '50.	47¼	45¾	45¾—	1¼
10	do 5s '68	45	44⅝	44⅝—	1⅛
5	do 4½s '48	45½	45½	45½+	¼
5	do 4½s '49	44	43⅝	43⅝—	⅝
3	†Baldw L 6s '50.	93½	93½	93½—	2⅜
13	BellTCan 5s'55A.	107.1	107.1	107.1	....
	[.1 represents 15-32ds.]				
4	do 5s '57B	125¼	125¼	125¼+	¼
8	do 5s '60C.	127½	127	127 —	1
5	Beth St 6s '98.	147½	147½	147½—	2
22	Birm El 4½s '68.	95	92	92 —	3½
1	Birm Gas 5s '59.	95⅞	95⅞	95⅞—	⅛
12	CenP&L 5s '56.	104¾	104¾	104¾	....
4	Cen Pow 5s '57D.	98	97	97 —	1
21	Cen St El 5½s '54.	42⅝	41¼	41¼—	1¼
27	do 5s '48	42	41½	42 —	½
24	CenStP&L 5½s'53.	74	72½	72½—	1¾
1	ChiJRy&USY5s40.	102½	102½	102½	....
5	Chi Ry 5s '27 ct.	52	51	52	....
10	Cities Ser 5s '69.	76⅛	76½	76½+	¼
4	do 5s '58	75¾	75½	75½—	¾
41	do 5s 50	76½	75¾	76 —	¾
4	CitS P&L 5½s'49.	88	87½	87½—	¾
55	CitSPow 5½s '52.	88⅝	87¼	87¼—	¾
9	CommunP&L5s'57	88¼	88	88 —	½
11	†ConGELBa 3s'69.	107⅝	107½	107⅝+	½
10	†ConGBalt4½s'54.	129	129	129 —	1
1	†ConGasUt6s'43st	74¼	74¼	74¼—	¾
29	ContG&E 5s'58A.	92⅞	92⅜	92⅜—	¼
3	CudahyPac3¾s'55	94½	94⅜	94½—	¼
3	DelElPow 5½s'59.	106½	106	106	....
36	†EastG&F 4s'56A.	74	72	72¾—	1¼
14	ElecP&L 5s2030.	79⅛	78½	78½—	¼
4	EmpireDisE 5s'52.	104	104	104	....
3	Fed Water 5½s'54	90½	90	90 —	½
90	Fla P&L 5s '54.	103	102¾	102¾—	¼
9	Fla Pow 4s '66C.	98⅞	98½	98½	....
16	GaryE&G 5s'44st.	99½	99	99⅜—	⅛
2	Gen Bronze 6s '40	84⅝	84⅝	84⅝+	⅝
1	Gen Pub S 5s '53.	99	99	99	....
10	GenPubUt6½s'56.	96¼	95⅝	96 —	½
1	GenWWk 5s'43A.	95¼	95¼	95¼—	⅝
7	Gen Pow 5s '67.	105½	105¼	105¼—	¼
7	Geo P&L 5s '78.	73½	73	73½+	¾
3	GlenAldCoal4s'65.	68¾	68¾	68¾	....
2	†Guar Inv 5s'48A	44	43	43 —	1½
1	Hall Pr 6s'47A st.	102½	102½	102½	....
8	†Hygr'deFd6s'49A	65	65	65 —	½
2	†do 6s '49B.	65	65	65 —	1¼
6	Ill P&L 5s'56C.	102¾	102⅜	102⅜—	⅜
1	do 5½s '57	96¼	96¼	96¼—	⅛
3	do 6s '53	105⅝	105½	105⅝+	¾
6	do 5½s '54B.	103⅝	103½	103⅝	....
2	Ind El 6s '47.	104½	104½	104½	....
6	do 5s '51C.	101	100½	101 —	½
12	Ind Svc 5s '50.	73	71¾	71¾—	1½
5	do 5s '63A.	70½	69¾	69¾—	¾
6	IndnaplsGas 5s'52	79	77¾	77¾—	2¼
11	Int P Sec 7s '57E	43¼	43	43 —	3
2	do 6½s '55C.	43¼	43¼	43¼—	4¼

NEW YORK BOND TRANSACTIONS

Wednesday, August 16, 1939.

Sales today, par value......$3,667,100 Total sales 1939 to date....$1,012,607,325

Year ago...... 4,977,400 Total sales 1938 to date.... 1,116,214,105

BOND AVERAGES

Compiled by the Associated Press.

	20 rails.	10 indust.	10 util.	10 fgn.
Wednesday	57.2	100.8	97.1	59.3
Net change	—.7	....	—.1	—.2
Previous day	57.9	100.8	97.2	59.5
Month ago	57.9	100.5	96.9	60.9
Year ago	58.7	99.6	93.2	62.9
1939 high	64.9	100.8	97.5	64.0
1939 low	53.4	97.0	91.9	58.2
1938 high	70.5	100.3	95.1	67.0
1938 low	46.2	93.0	85.8	59.0
1932 low	45.8	40.0	64.6	42.2
1928 high	101.1	98.9	102.9	100.5

10 LOW YIELD BONDS.

Wednesday	112.2	Previous day	112.3
Month ago	112.3	Year ago	109.9
1939 high	112.6	1939 low	110.2
1938 high	110.7	1938 low	106.7
1928 high	104.4	1932 low	86.8

DOMESTIC.

Sales in thous.		High.	Low.	Close.	Net chge.
1	AdmEx 4¼s'46st.	107¾	107¾	107¾—	¼
3	Alleghy cv 5s'44	74¼	73½	74¼	....
6	do cv 5s '49	64⅝	64½	64½+	¼
2	AlleghVal 4s'42.	106⅝	106¼	106⅝—	⅛
2	AllChm cv 4s'52.	109⅜	109¼	109⅜+	⅜
14	Am-ForP 5s2030	61½	61	61 —	1
12	AmIGCh 5½s'49.	102½	102¼	102½+	¼
42	AmT&T 5½s'43.	110 7/16	110*	110 7/16	....
	[*Denotes 11-32ds.]				
1	do 3¼s '66	108⅞	108⅞	108⅞—	⅛
23	do 3¼s '61	109	108⅞	109 +	⅛
16	‡AngCNit deb '67	27	27	27	....
10	Ann Arbor 4s '95	37	36	36	....
13	Arm Del 4s '57.	100⅜	99¾	100⅜+	⅜
18	do 4s '55	100½	99⅞	100½+	½

FOREIGN BONDS.

Sales in thous.		High.	Low.	Close.	Net chge.
2	AgrMBk 7s '46.	26⅝	26⅝	26⅝—	⅛
2	CaucaVal 7s '48.	15	15	15 —	⅛
1	Guan&WR 6s '58	45¾	45¾	45¾—	1¼
2	HanoverC 7s '39.	21	20	20 —	½
13	IsarcoHE 7s '52.	45¼	45¼	45¼+	¾
1	MedelCol 7s '51.	15¼	15¼	15¼+	⅜
2	Stinnes4s'46 2d st	35	35	35	....
4	TerniEl 6½s '53	41¾	41	41¾—	¾

*Ex dividend. †Fully listed; all others are dealt in on the unlisted trading basis. xr—Ex rights. xin—Ex interest. ur—Under rule. ww—With warants. §Matured bonds; negotiability impaired during investigation.

INVESTING COMPANIES

[Nominal Quotations.]

The following quotations are supplied to the Associated Press in New York by the Investment Brokers' Conference, Inc., which receives them from the sponsors of the different companies. The quotations represent prices of the shares based on yesterday's closing prices of the underlying securities. They are unlisted quotations.

	Bid.	Asked.
Administered Funds 2d, Inc.	11.31	12.03
American Business Shares, Inc.	2.94	3.25
Boston Fund, Inc.	14.61	15.71
Dividend Shares, Inc.	1.15	1.25
Fidelity Fund, Inc.	17.81	19.17
Fundamental Investors, Inc.	16.46	17.90
General Investors Trust	4.83	5.26
Incorporated Investors	15.41	16.57
Massachusetts Investors Trust.	20.17	21.69
New England Fund	11.83	12.75
Selected American Shares	8.83	9.63
Supervised Shares, Inc.	9.67	10.51
Trusteed Industry Shares	.84	.93

UNITED STATES GOVERNMENT LOANS.

Sales in thous.	Issue—	High.	Low.	Close.	Net chge.	Closing— Bid.	Asked.	Yield.	Close yr. ago.
3	Treasury 3¼s, 1941	106.1	106.1	106.1 —	.1	106.1	106.3	.12	......
6	Treasury 3⅜s, 1947-'43	110.19	110.18	110.19+	.1	110.18	110.20	.56	......
1	Treasury 3¼s, 1945-'43	110.13	110.13	110.13+	.1	110.13	110.15	.68	109.26
15	Treasury 4s, 1954-'44	115.20	115.14	115.14—	.4	115.12	115.16	1.00	......
1	Treasury 4¼s, 1952-'47	121.5	121.5	121.5 —	.3	121.8	121.12	1.46	119.4
5	Treasury 2⅝s, 1951-'48	109.5	109.5	109.5 —	.3	109.6	109.8	1.55	......
6	Treasury 2½s, 1953-'49	106.14	106.9	106.14—	.3	106.11	106.14	1.81	102.9
1	Treasury 2½s, 1952-'50	106.14	106.14	106.14—	.5	106.12	106.14	1.85	......
33	Treasury 2¾s, 1954-'51	108.18	108.16	108.16—	.1	108.15	108.17	1.94	103.25
2	Treasury 3s, 1955-'51	111.31	111.30	111.30—	.6	111.30	112	1.88	106.26
7	Treasury 2⅞s, 1960-'55	109.11	109.7	109.9 —	.7	109.7	109.9	2.17	104.8
1	Treasury 2¾s, 1959-'56	107.24	107.24	107.24—	.8	107.26	107.28	2.19	103.7
12	Treasury 2¾s, 1963-'58	107.18	107.15	107.15—	.3	107.13	107.15	2.26	102.14
26	Treasury 2¾s, 1965-'60	107.20	107.14	107.15—	.6	107.12	107.14	2.30	......
19	Fed Farm Mtg 3s, 1947-'42	106	106	106 —	.3	105.30	106.2	.47	......
4	Fed Farm Mtg 2¾s, '47-'42	105.23	105.23	105.23—	.1	105.19	105.23	.47	105.3
11	Fed Farm Mtg 3¼s, '64-'44	109.16	109.16	109.16+	.1	109.16	109.18	1.09	......
1	Fed Farm Mtg 3s, 1949-'44	108.29	108.29	108.29	...	108.29	108.31	1.05	......

UNITED STATES TREASURY NOTES.

[Quoted by C. F. Childs & Co.]

[Fractional parts of quotations are in 32ds of 1 point.]

Series and maturity—	Bid.	Asked.	Yield.
D 1⅜s, Sept. 15, '39	100.2		
B 1⅜s, Dec. 15, '39	101.10	101.12	*39-64
A 1⅝s, March 15, '40	101.19	101.21	*23-32
B 1½s, June 15, '40	101.20	101.22	*29-64
C 1½s, Dec. 15, '40	102	102.2	*5-64
A 1½s, March 15, '41	102.10	102.12	*1-64
B 1⅜s, June 15, '41	102.13	102.15	.02
C 1¼s, Dec. 15, '41	102.21	102.23	.09
A 1¾s, March 15, '42	103.31	104.1	.18
B 2s, Sept. 15, '42	105.12	105.14	.23
C 1⅞s, Dec. 15, '42	104.27	104.29	.27
A 1⅛s, June 15, '43	102.17	102.19	.44
B 1⅛s, Dec. 15, '43	102.20	102.22	50
A ¾s, June 15, '44	100.21	100.23	.60

*Premium in excess of zero yield to maturity or first callable date.

UNITED STATES TREASURY STATEMENT.

[Chicago Tribune Press Service.]

The following is a statement of the condition of the United States treasury on Aug. 14, 1939:

Income to date this year	$566,582,000
Income to date last year	652,163,000
Decrease	$85,581,000
Depart., including relief	$107,401,000
Agriculture	102,558,000
Navy	92,810,000
Army	73,785,000
Interest on public debt	29,329,000
Loan agencies	2,550,000
Security agencies	110,000,000
Public works agencies	295,098,000
Veterans administration	84,267,000
Deficit this year	635,392,000
Deficit last year	469,327,000
Increase	$166,065,000
Public debt this year	$40,821,488,000
Public debt last year	37,362,601,000
Increase	$3,458,887,000

Sales in thous.		High.	Low.	Close.	Net chge.
1	CinUTerm3⅜s'69.	110¾	110¾	110¾+	¼
6	CCC&StL 4½s'77	49½	49⅛	49⅛—	⅜
4	ClevUnTer 5½s '72	91⅜	91⅜	91⅜	....
1	do 5s '73	82	82	82 —	⅜
1	‡Col F&I 5s'70.	56	56	56 —	½
3	Col&So 4½s '80.	29⅝	28¾	28¾—	⅞
2	ColmbG5s'52Apr	103⅞	103¾	103¾—	¼
8	do 5s '52 May.	103⅞	103¾	103¾	....
34	do 5s '61	103⅝	103⅜	103¾+	¼
1	ColRyP&L 4s'65.	108¼	108¼	108¼—	⅜
1	ComCred3¼s'51.	*103	*103	*103	—1-32
	[Decimal denotes 25-32.]				
8	do 3⅜s '70	90¼	89¾	89¾—	½
74	do 3¼s '52	86½	86¼	86½	....
1	PGL&CCh 5s '47.	116¾	116¾	116¾	....
5	Ph Ddg 3½s '52.	108¼	108¼	108¼—	¼
1	PB&W 4½s '81D.	106¼	106¼	106¼—	⅜
13	Phila Co 5s '67.	105¼	105	105	....
23	Phil El 3½s '67.	110¼	110⅛	110⅛+	⅛
1	†PhRC&I 5s '73	10⅞	10⅞	10⅞+	⅜
3	†§PhlpnRy 4s '37	8½	8¼	8¼—	¼
21	Phlps Pet 3s '48.	107¼	107	107¼+	⅛
1	PCC&StL 5s '70A.	107½	107½	107½+	¾
4	do 5s '75B	107	106¾	106¾+	¼

CHICAGO STOCKS

Wednesday, August 16, 1939.

Shares sold today......27,000

Year ago......19,000

CHICAGO LIVE STOCK

A broad demand for "lard hogs" swept the market at the stockyards yesterday, driving prices of extremely heavy butchers and sows up 10 to 20 cents a hundred pounds. It was the sharpest gain in big weights in more than three weeks. Other hogs rose 5 to 15 cents for the day, with the top and average up 10 cents at $6.25 and $5.20, respectively.

Another sharp break occurred in the market for lambs. Prices fell mostly 25 cents, with spots off 35 cents.

Only a few light steers and yearlings and a few lower priced butcher stock cattle escaped the decline in cattle prices. Most steers and yearlings ruled weak to 15 cents lower, with some sales off 25 cents.

[All prices are in dollars per 100 pounds]

Hogs.

*Receipts, 13,000; shipments, 700.

Good to choice, 140@180 lbs.	$ 5.40@ 6.10
Good to choice, 190@210 lbs.	6.10@ 6.25
Good to choice, 220@250 lbs.	6.05@ 6.25
Good to choice, 260@325 lbs.	5.00@ 6.10
Good to choice, 350@400 lbs.	4.50@ 4.85
Light pack. sows, 270@350 lbs.	4.25@ 5.00
Hvy. pack. sows, 350@550 lbs.	4.00@ 4.55
Pigs, common to best	3.50@ 5.40

Cattle.

*Receipts, 10,000; shipments, 2,000.

Prime steers, 1,000@1,500	$ 9.75@10.25
Good to best, 700@1,000	9.00@10.25
Poor to best, 700@1,500	6.50@10.25
Low grade steers	5.75@ 6.50
Bulk of steers	8.50@ 9.65
Cows, choice to prime	6.75@ 8.00
Cows, good to choice	6.15@ 6.75
Cows, fair to good	5.45@ 6.15
Cows, common to fair	5.10@ 5.45
Canners and cutters	3.25@ 5.00
Hefers, yearlings, fair to best	7.75@ 9.75
Hefers, common to fair	6.00@ 7.75
Stockers and feeders	5.75@10.50
Calves, poor to best	4.50@10.50
Bulls, bologna, com. to choice	5.50@ 6.90
Bulls, beef and butchers, fair to best	6.00@ 7.25

Sheep.

*Receipts, 8,000; shipments, 500.

Native lambs, fair to best	$ 8.00@ 8.65
Native lambs, common to fair	7.75@ 8.00
Native buck lambs, fair to best	7.00@ 7.65
Native lambs, culls	6.00@ 7.75
West. range lambs, gd. to choice	8.50@ 8.65
West. range lambs, fair to good	8.00@ 8.50
Heavy lambs, 95@110 lbs.	8.00@ 8.65
Feeding lambs, best grade	8.00@ 8.50
Ewes, light, good to choice	3.50@ 3.75
Ewes, light, fair to good	3.00@ 3.50
Ewes, culls to fair	2.00@ 3.00
Ewes, heavy, 150@250 lbs.	2.75@ 3.50
Yearlings, wethers	4.00@ 7.25
Bucks	2.00@ 2.50

Comparative Prices.

Hogs—Bulk of sales yesterday	$ 4.25@ 6.20
One month ago	4.75@ 7.05
One year ago	6.90@ 9.10
Top yesterday, $6.25; average, $5.20.	
Cattle—Bulk of sales yesterday	$ 8.50@ 9.65
One month ago	8.50@ 9.85
One year ago	8.75@12.00
Top yesterday, $10.25; average, $9.05.	
Lambs—Bulk of sales yesterday	$ 8.25@ 8.65
One month ago	9.25@ 9.50
One year ago	8.15@ 8.40
Top yesterday, $8.65; average, $8.50.	

*Receipts include 100 cattle, 3,300 hogs and 3,000 sheep direct to packers.

MINNEAPOLIS FLOUR.

MINNEAPOLIS, Minn., Aug. 16 (AP).—FLOUR—Carload lots, per brl in 98 lb cotton sacks: Family patents, unchanged, $5@5.20; standard patents, 5c higher, $4.15@4.35. Shipments, 17,325 brls. Bran, $14.50@15.00 per ton.

WANT AD INDEX

	Page.	Col.
Apartments—See To Rent.		
Announcements	28	8
Air Conditioning	31	8
Arts and Antiques	32	8
Auction Sales	32	8
Automobiles—		
Auto House Trailers	33	5
Autos, Trucks To Rent	33	5
Credits	33	6
Loans	33	8
Repairing and Accessories	33	6
Tires	33	7
Trucks	33	6
Used Automobiles—For Sale	33	1
Wanted	33	6
Barter and Exchange	2	8
Bar and Store Fixtures	31	8
Bicycles and Motorcycles	33	8
Board and Lodging	30	5
Boats, Yachts, Etc.	32	7
Building Material [Paints, etc.]	31	8
Business Opportunities—		
Business Equipment	31	8
Businesses For Sale	31	7
Business Service	31	8
Concessions, Locations, and Leases	31	8
Distributors	31	8
Wanted	31	8
Business Personals	32	8
Business Directory	32	8
Cameras and Optical Goods	32	7
Cemeteries	12	7
Clothing, Furs, Etc.	33	7
Collections	30	2
Dancing Schools	32	8
Death Notices	12	7
Dogs, Cats, and Pets	28	8
Dressmaking and Millinery Schools	30	2
Employment Agencies—Men	29	4
Employment Agencies—Women	29	8
Employment Agencies—Women	30	1
Financial Service	32	7
Funeral Directors	12	7
Furniture	33	7
Help Wanted—Men	29	2
Help Wanted—Women	29	6
Hotels and Apartment Hotels	30	5
Home Furnishings and Furniture	33	7
Home Furnishings Wanted	33	8
Household Appliances	33	8
Houses—See Real Estate and To Rent.		
Instruction	30	2
Jewelry, Old Gold, Etc.	30	3
Landscaping [See Bus. Directory]	32	3
Loans—Personal and Business	32	5
Lost and Found	32	8
Machinery and Equipment	32	7
Merchandise	31	8
Mortgages [See Real Estate Loans]	32	4
Motorcycles and Bicycles	33	6
Moving, Storage [See Bus. Direc.]	32	8
Musical Instruments	31	6
Office Furniture and Devices	31	8
Patents, Patent Attorneys	30	2
Personal	32	8
Pianos [See Musical Instruments]	31	6
Piano Tuning [See Bus. Direc.]	32	8
Radios, Supplies and Service	32	8
Real Estate—		
Acre Property	32	4
Apartment Buildings	32	1
Business Property	32	1
Farm Lands	28	1
For Exchange	32	4
Houses	32	1
Houses Built to Order	32	2
Industrial Property	31	6
Loans, Mortgages	32	4
Resorts	32	4
Suburban	32	2
Vacant	32	2
Wanted	32	4
Scales	32	7
Sewing Machines	32	7
Situations Wanted	29	1
Sporting Goods	32	8
Stocks and Bonds	32	4
Store and Bar Fixtures	31	8
Stoves [See Household Appliances]	33	8
To Rent—		
Apartments	30	7
Apartments	31	1
Apartments and Rooms to Share	30	6
Furnished Apartments	31	4
Houses [City and Suburban]	30	6
Industrial Property	31	6
Offices and Shops	31	6
Resorts	30	7
Rooms	30	3
Stores	31	5
Tents, Awnings, Canvas Goods, etc.	30	2
Travel	32	7
Trade Schools—Men	29	6
Trade Schools—Women	30	1
Typewriters and Supplies	30	2
Wanted—To Buy	31	8
Wanted—To Rent—		
Apartments	31	5
Houses	30	7
Offices, Stores, and Lofts	31	6
Rooms	30	5

TO PLACE A WANT AD CALL SUPERIOR 0100 —Ask for a Want Ad-Viser or call at Want Ad Offices, Tribune Tower and 1 South Dearborn

ANNOUNCEMENTS.

GIANT TUNA are plentiful during August and September. Reliable guides and equipment. Harold W. Smith, Chester, Nova Scotia.

DOGS, CATS, BIRDS, PETS.

DOGS.

Boston Terriers.

BOSTON Bull—Female, pedigreed; 900 N. Western, 3d floor, front, after 5 p. m.

Pekingese.

PUPPIES and GROWN DOGS for sale—Pedigreed; ideal pets. 1035 W. Jackson.

Dogs Boarded.

BOARD your dog at Loring's—Personal care, shady runs. Phone Frank. Pk. 2174.

Dogs—Miscellaneous.

SELLING out—524 N. Cicero-av. Full bloods, St. Bernards, Danes, Dobermanns [large], Cockers, Wires, Bostons, English Bull Terriers, Chows, Toy Fox, Springers, Beagles, Police, Collies. Trade. $3-$10.

SHEPS, $3; Fox Terriers, $5; Wire, $15; Scotties, Bostons, Cockers, Chows, Poms., Dachs, and others. 2413 W. North-avenue.

PUPPY SALE—$2 TO $10! Cockers, beagles, collies, sheps., police, fox terriers, springers. 2216 Milwaukee.

WANTED PETS OF ALL BREEDS—Will exchange or pay cash. 4701 N. Harlem.

VISIT PUPPYLAND—Air conditioned. All popul. breeds. Low as $3. 4701 N. Harlem.

SITUATIONS WANTED—MEN.

Bookkeepers and Clerks.

BKKPR.-Acctnt.—Part time; statmts, taxes, reas.; 20 years' exp. Hem. 8494.

GENL. OFC., typ., file, bill, bkpg.—Col. grad. Sgl. 23. Anything. Address E 265, Tribune.

MAN 28 single 7 yrs.' office and store exp.; A1 refs., steady worker. Ph. Euclid 3781-M

BOOKKEEPER—FULL CHG.; rel.; cap.; 18 yrs.' exp.; acctg. trd. Address E 236, Tribune.

TRAFFIC MAN—College educ., tall, 25 yrs.; knowl. of traffic acctg., bus. corres., etc. reas. salary. Address T N 567, Tribune.

MAN—Yg., 24; N. U.; credit, acct. and ship. exp.; des. pos. of responsibility. Hum. 7642.

Accountants and Auditors.

ACCNT.-Bkpr.-Credit Man—10 yrs.' exp. Age 33. Married. $35. Midway 8056.

Executives and Managers.

Accountant-Controller.

Now associated with Chicago chain store organization and retained as consultant by various other firms. College graduate. Thoroughly experienced in preparation of financial reports and familiar with legislative acts. Possess management and executive abilities. Age 30. Min. salary considered $2,500. Will relocate.
Address E 221, Tribune.

EXCEL. CREATIVE IMAGINATION, structural visualization, inductive reasoning; good executive personality, vocabulary, acctg. aptitude; post with future; mfg., bldg. co. or pat. dept.; 28 years old, married, LL.B. degree, 4 yrs.' legal exp. Address E 201, Tribune.

— CREDIT, FINANCE, OR PERSONNEL — 22 year old college graduate with 3 years' experience; 2 years in credit; energetic and capable; references. Merrimac 6343.

PURCHASING agent—Asst. or full chg.; utility buying exper.; age 32; 3 yrs.' coll. ed. Address E 224, Tribune.

GEN'L. FOREMAN—Tool die; mach. shop; est. design. Address E 154, Tribune.

COST methods—Holl. tab. supervisor; expert at coding. Address E 207, Tribune.

Salesmen.

CORRESPONDENT—Collection or sales—24, 2 yrs.' college; former secy. sml. corp.; account trn.; typ.; perm. conn. Ard. 2144.

SALESMAN—Exp.; will represent mfg. firm in Houston, Tex., and surr. territory. Address E 227, Tribune.

SALESMAN—8 yrs.' managerial exp.; intangibles serv., also important channels ret. dist.; age 32. Address E 187, Tribune.

SALESMAN—Exp.; energetic; retg. to Frisco; des. rep. co. with est. bus. Frisco and vicinity; sal., comm. Bersner, 6248 Drexel.

YNG., coll. ed., des. affil. with salesman or similar. Address E 203, Tribune.

Boys.

ALERT, ACCURATE, NEAT STENO.—Begin., seek future; sm. start sal. Bou. 1001.

Professions and Trades.

BARBER—1st class; mid. aged; perm. or temp. or outside city. Call Rav. 0573.

BRICK-Concrete work—By licensed contr.; prices reas. Call contr. Lincoln 1702.

CARPENTER—Porches repair, remod., contr., hour. Reas. Larson, Sunnyside 6634.

CARPENTER — A1 repair, remodel, arches, plastering. Reasonable. Palisade 8369.

CEMENT tuck pointing, plaster, carpenter new repair work; reas. Normal 3909

CHEMIST—'39 grad.; 1½ yrs.' gen'l lab. exp. Des. pos. with fut. Address E 231, Tribune.

DRUG man—26; 6 yr. warehse. Chain store exper. Employed. Address E Y 122, Tribune.

ENGINEER—Licensed; 15 yrs.' exp. maintenance; mid.-age. Refrig. Bru. 1980

ENGINEER—Elect.-gen'l maint.; 5 yrs.' exp. Plumb., carpen., refrig. work. Div. 3458.

INDUSTRIAL ENGINEER, 24, M. E. grad., time study, methods and tool design, exp., now employed; want to enter mod. progressive firm. Address H N 3, Tribune.

LAW and coll. grad. with gd. record, interested in pos. involving legal wk. with bank or trust company. Address E 264, Tribune

MAG CORRESP.—Chgo. area; trade class pub pt. time. Address E 210, Tribune, or Plaza 3499

PAINTER—A1 houseman, paper hanger; reas.; do anything. R. Morgan, Wel. 3567

PAINTING, paperhanging; all work guar; name your price. Brunswick 5932.

PAINT, PAPER, CALC.—1ST CLASS WORK REAS. REFS. SHELDRAKE 2315.

PLASTERING, repairing, cement and brick work. Anywhere. Erickson, Lin. 3898.

PLUMBER—Master license; reliable man; tools, car; hour or job. Beverly 9657.

PRINTER—All around man; can take complete charge. Phone Mansfield 3531.

WELDER—Apprentice; gas and electric; 19. Buckingham 0868.

House Servants.

MAN—Well trained, hseman.-chauf-valet-yard; neat, courteous; A1 refs. Atl. 2911.

Chauffeurs.

CHAUFFEUR, maintenance man; col.; references. All around. Kenwood 7891.

CHAUFFEUR-butler—Col.; neat, rel., 31; 10 years' exp.; best refs. Atl. 3358.

Janitors and Porters.

JANITOR-PORTER-HSEMAN. — All around; lawn, garden, etc.; 25 yrs.' exp. Nor. 6043.

Stenographers, Typists, Etc.

SECRETARY-Steno.—Accurate, rapid; 4 yrs. exp. one concern. Knowl. bkpg. Roc. 7369.

STENO., ofc. clerk—Age 60; gd. worker; will work for board and room. State 6998.

Miscellaneous.

ARE YOU INTERESTED?

Young man; willing to travel, S. America or China; wide business experience. Address A 72, Tribune.

AGE 30—Good enough for anything not too hard for anything; 5 dependents. Melrose Park 9732. L. R. Schowalter.

YNG. MAN—Clean, honest, and alert, des. to learn bus. with fut. J. N. Parison, 1052 Diversey-parkway. Gra. 7904.

MAN—Yng., 28 yrs., coll. ed.; ability to make friends faster than Dale Carnegie only asset. Address E 253, Tribune.

YOUNG MAN—23; general office; college education; can type. Merrimac 7260.

STUDENT—Do any type work for rm.-bd., etc. Sat.-Sun. Address E 240, Tribune.

HSEMAN, Janitor, Caretaker—Lawn, garden. Address E 205, Tribune.

TRUCK DRIV.—Shipping clerk, parcel post stk. rm., mech. inclined. Pal. 9807.

... with tools des. work; reasonable; expt. ... Lange, 4415 S. Knox. Laf. 2459.

HAULING—By day, wk. or trip; '39 Chevrolet ton, stake body. Palisade 2842.

... work 7 hrs. wk., Mon. to Fri.; exchg. ... cook, privileg. Address D 553, Tribune.

...—Exp. deep sea, big game fishing, ...; good driver; single. Sunny. 6371.

GAS STATION attendant for day or night. Call Kildare 4937.

... record, shipping and receiving; drive ... or; A1 dishwasher. Rad. 0269.

WORK—Any kind; 26, marr., h. s. grad.; 5 ... exp.; Ford Tudor; A1 ref. Rad. 0421

Employment Agencies.

CHEF, waiter, butler, dishwasher; gd. ref. IMPERIAL. Seeley 2364.

SITUATIONS WANTED—WOMEN.

Bookkeepers and Clerks.

BKPR.—Full chg., exc. ref. 8 yrs.' exp., yg., cap. typ.-steno. $25. Address N A 264.

Professions and Trades.

DRY CLEANER—Examiner; 11 yrs. experience; references. Ardmore 2387.

PHARMACIST—Registered; finest prescrip. drug store exper.; refs. Jun. 1067.

Domestics and Cooks.

COOK, housekeeper. Austin; exper.; instu. or ... refs.; adult. Pensacola 6964.

COOK AND HOUSEWORKER—Exp.; go home ... $12-$15. Buck. 6803. Apt. 302.

GEN. HSWK.—Colored; expd., cooking; stay. ... week. Refs. Ken. 8377.

GEN. HSWK.—Exp., white, half days, 35c ... North Side. Briargate 7713.

... —Col.; 9 yrs.' 1 family; $10 wk ... stay or go. See. 7460 to 9 p. m.

HOUSEWORK — Girl; neat; Creole ... personal laundry; refs. Bou. 7389.

... housework; light colored; no ... home nights; good ref. Eng. 6545

... red; housework; stay on place; no ... Lincoln 1330.

HOUSEWORK—Gen.; girl, col.; or laundress; ... time; refs. Kenwood 3095.

...—Young col. girl, by week; go; ... good refs. Oakland 2773.

...—Stock girl exp.; col.; plain ... serve. Refs. Atlantic 0455.

... neat, col.; half days, a. m.; ... refs.; $5, car fare. Atl. 0808.

HSWK.—Yng., col. girl, experienced; ... time. Dorchester 0136.

HSWK.—Gen., light laund., assist cook ... children; col.; go. Atl. 1458.

... GOOD COOK, GEN. HSWK. ... yrs.' exp. $10 or $12. Vic. 6814.

... col.; 3-7; gd. ck. or gen. helper ... exp. sewer. Atl. 2019.

WORK—1st class fam. N. S. pref. ... Address E 255, Tribune.

... colored woman wants job in ... Plain cook. Victory 3759.

Couples.

... mgr. Best exp. Man, gen ... boilrs.; ref. Mrs. Masto Edg.

COUPLE—White, mid. aged; janitor; exp. ... or apart. bldg. Lin. 5850.

Clubs, Hotels, and Restaurants.

... col.; expd., waitress, will do ... maid, etc. Pullman 2134.

Housekeepers and Caretakers.

... reliable, for small gen. fam ... conv. or aged; $8. Buc. 2480.

HOUSEKEEPER—Good cook. Home with hrs ... needing care. Del. 7781.

... woman with a child; work ... for rm. sal. Buc. 9118 eves.

SITUATIONS WANTED—WOMEN.

Housekeepers and Caretakers.

HSKPR.—For empl'd cple.; long exp. with children; gd. Viennese cook; refs; $12; stay. Fairfax 2935.

HOUSEKEEPER—Capable, dependable; high est refs. Address E 245, Tribune.

HSKPR.—44; fl. chg.; gd. ck., planner; emp. cpl.; wid.'r home. Address E 249, Tribune.

HOUSEKEEPER in motherless home. Good cook, willing worker. Van Buren 7089.

Nurses or Governesses.

NURSE—INFANT'S. Excel. dr.'s refs. 14 yrs.' exp. Pref. North. Austin 7911.

NURSE—UNDERGR., AMER. PROT.; 35; refined, knd., cap.; any adult case. Craw. 2223.

NURSE—Train., pract.; for aged or invalid; $14 week. Sheldrake 3950.

NURSE—Pract., for eld. person or crippled child; exc. ref. Mans. 10348. Apt. 104.

NURSEMAID—Companion to elderly lady; col.; univ. student. Roberta. Wen. 3347.

Laundresses and Day Work.

LAUNDRESS — Good ironer; A-1 cleaning; fast worker; $2, car fare. Atlantic 1254.

LAUND., hsewk.; day, wk., $2; cook, maid, ex. ref.; col. or wh. Imperial Agcy. See. 2634.

WASHING AND IRONING—To take home; exper.; reas.; Swedish. Mulberry 0574.

Stenographers, Typists, Etc.

BEGINNER—Steno., typing filing small sal. Edg. 1437, apt. 211.

BRIGHT beginner—Business col. grad. Steno., typist, bkkpr. Reasonable. Ran. 6927.

GENERAL office, typist, file clerk; young, alert. Nevada 6529.

RECEPTIONIST—Lgt. steno., swbd.; yng., attr., 2 yrs. exp. Hallen Miller, Cap. 1544.

SECY.-Steno.—Above average, rapid, 10 yrs.' technical exp.; $20 min. Linc. 8699.

SECY.-STENO.—Sm. bkkp. Attr. Yng. 2 yrs. exp. 2 yrs.' coll. $18 wk. Ard. 4868.

SEC.-Steno.—Asst. bkkp., swtbd.; bus. col. grad.; 3 yrs.' exp. Address E 206, Tribune.

SEC.-STENO.—Shorthand, Dictaphone, Rapid Typist. Experienced. Div. 5320, apt. 1607.

STENOGRAPHER or bookkeeper—8 yrs.' experience, capable managing offc. and oper. all mach.; min. sal. $25 to start. Este. 2968

STENO.-Typist—Stencil cutting; effic. worker, beginner. Keystone 5408.

STENO.—SEEKING SECTY. OPPTY. NEAT pleasant person; sm. sal. start. Bou. 1001

STENOGRAPHER-typist—Age 21, exp.; permanent; univ. ed.; Vin. 7770.

STENO.-SECY.—Alert, pleasing pers., acc.; h. s. and bus. col. gr. Reas. sal. Arm. 8011

STENO.-Secy.; 10 yrs. varied exp.; perm. or temp. Longbeach 5723, apt. 505.

STENO.—Beginner; H. S. and B. C. grad.; alert, neat, accurate. Reas. sal. Wen. 2227.

STENO.—A1 off. det.; h. s. and b. c. grad.; young, beginner. Refs. Gra. 2227.

TYPIST—Medical; exp. in X-ray dept. of hospital. Best references. Crawford 2831.

Miscellaneous.

YOUNG woman—Slightly deaf; needs job desperately. Mgr. rmg. hse. Gd. refs. Div. 3652.

HELP WANTED—MEN.

Stores and Offices.

ACCOUNTANT—Experienced senior C. P. A. preferred, with broad public and industrial experience in general manufacturing and branch office accounting, for internal audit division of large and outstanding corporation. Give full details of experience, previous employers, references, education, age, religion, salary and snapshot or photograph not to be returned.
Address T A 394, Tribune.

Assist. Buyer and Floor Supt.
MEN'S WEAR

Wanted by local department store. Must be familiar with men's and boys' line in merchandising capacity. Write letter giving full information and age.
ADDRESS T J 315, TRIBUNE.

BOOKKEEPER—COLLEGE GRADUATE; experienced. Address T K 113, Tribune.

CLERK—Fruit store; willing; will pay fare. Joe's Market, 103 E. Front-street, Wheaton.

DISPLAY MANAGER—Young man with window trimming, and showcard writing experience, able to originate backgrounds. By moderate sized department store within 45 miles Chicago. Address H N 15, Tribune.

HEATING and plumbing department head for retail store in east. Straight salary, no commission; must be thoroughly experienced in merchandising and sales. Give full details of employment record, age, references, salary desired.
Address H N 5, Tribune.

SHOE salesmen—Exp., reliable and energetic; steady position; good salary. Reed's Shoe Store, 681 Broadway, Gary, Indiana.

Executives and Managers.

TRAFFIC Manager—For large motor freight concern. Good salary to right party. Do not apply unless you are thoroughly familiar with bureau tariffs. Only those who are qualified will be given consideration. No telephone calls. Apply C. R. Steele, Monark Motor Freight System Inc., 2299 South Lumber-street.

WANTED, CREW MANAGER

A man who has a good background in house to house sales, has ambition and is reliable. $50 per week job awaits the man who can meet these requirements. See Sales Manager, 10 to 12.
2227 West Pershing-road.

SALES PRODUCTION MANAGER TO train men in presenting new business service to merchants and prof. men. Must have car, free to travel, furnish ref. as to pers., sales and training ability. No others need apply. Compensation discussed at interview. 1428 Times Bldg.

CREW MANAGERS—Salary and overwrite. House to house experence; unusual opportunity. Address T K 319, Tribune.

Professions and Trades.

ANILINE PRINTER—Cellophane exp. stdy wk. Address T S 376, Tribune.

AUTOMOBILE body man—Must have experience. 2435 W. Division-street.

AUTO mech. with United Motor exp. Give full particulars. Address T M 506, Tribune.

AUTOMOTIVE machinist—Capable, with counter exp.; ref. Address T A 399, Tribune.

BODY AND FENDER MAN—Experienced. APPLY 3461 N. CICERO.

CANDY patty maker, bet. 21-35 yrs. Demonstration work. Address E 267, Tribune.

CORNER CUTTER—Experienced; only experts need apply. W. C. Ritchie & Co., 8855 S. Baltimore-avenue.

DESIGNER—Exp., capable of designing form tools, special tools, dies and fixtures. State qualifications and salary desired, 1st letter. Address T M 567, Tribune.

DRAFTSMEN—Sheet metal layout; refrigerators and auto bodies; out of town; give fully exp. and refs. Address E 261, Tribune.

FENDER MEN—Exp. only. Bring tools. Stdy. work. 1844 W. Van Buren.

INTERIOR DECORATORS—Pref. men. Only those thoroughly trained and with practical exp. need apply; good opportunity for the right men. Our organization knows of this ad.
ADDRESS T B 361, TRIBUNE.

LINOTYPE OPERATORS—UNION. Address T K 112, Tribune.

MAN who can climb roofs and scaffolding. $3.50 per day. Address T M 568, Tribune.

MECHANIC —Must be exp'd with Hudson cars. Apply Shop Foreman, Butler Motors, Inc. 316 Madison-street Oak Park.

MECHANICAL ENGINEERS—Designing exp. Out of town. Give fully exp. and refs. Address E 325, Tribune.

OIL burner service man. Exper. nec. Feldman Petroleum Co., 544 W. Roosevelt-rd.

OVAL WHITENER—Must be exp. on picture frames. State qualif. and salary expected. Address T L 540, Tribune.

PAINTER—Expt. apt. hotel; steady; 2 room apt. and salary. 5860 Kenmore-av.

PAPERHANGER—A1; nonunion. Call Sheldrake 5132 after 6 p. m.

PRINTING PLANT SUPERINTENDENT to take full charge of medium sized well equipped advertising color house; must have thorough knowledge of production on ad setting pressroom, lockup and bindery; sober, married. State salary, age, health, nationality, present and past positions. Address H M 13, Tribune

RADIO service man with car for retail store. State nationality, religion, and past 3 yrs.' employment; must have selling experience. Address T M 202, Tribune.

SHOE CUTTER — For children's pre-welts. United Footwear, 123 S. Jefferson-street.

VENDING MACH. location man. Build profitable route; 50 penny, 4 column peanut-candy; exp. only. Address E 209 Tribune.

MAN WANTED—Experienced on Bear Frame and Axle Machine. Royal Body Co., 9 No Brooks-street, Madison, Wisconsin.

EXPERIENCED in mfg. slip covers. ALL DETAILS. See Mr. Miller, 2512 S. Damen, 3d.

The Tribune offers special low rates to persons who advertise for positions. For information and assistance in writing an advertisment stop at the Want Ad office, Madison and Dearborn-sts., or in the lobby of Tribune Tower.

Clubs, Hotels, and Restaurants.

FOUNTAIN and delivery boy; prefer experienced, 18-21. If willing to work you will be advanced. Bensam Drug Co., 2226 W. Devon.

GRILL and short order man—Young and fast; experienced. 5958 W. Irving Park.

MANAGERS—Self service restaurants; salary and bonus. State qualifications and exper. Address T K 143, Tribune.

MAN—Exp., reliable, for lunchroom, 16 E. Roosevelt-road.

WANTED—Young Filipino boy for bus boy work. Must be small, neat, good appearance. Apply to Hickey Brothers, 422 Brady-street, Davenport, Iowa.

Pharmacist.

REG. Pharmacists—2, South Side; state age and exp. Address T N 580, Tribune.

REGISTERED PHARMACIST—Experienced. Paxton Pharmacy, 2200 E. 71st. Mid. 9638.

Salesmen.

BOOK SALESMEN

Investigate the fastest universal selling book you have ever known. Territory arranged for any part of the United States for efficient responsible men or women. Liberal comm. 2637 Prairie-avenue.

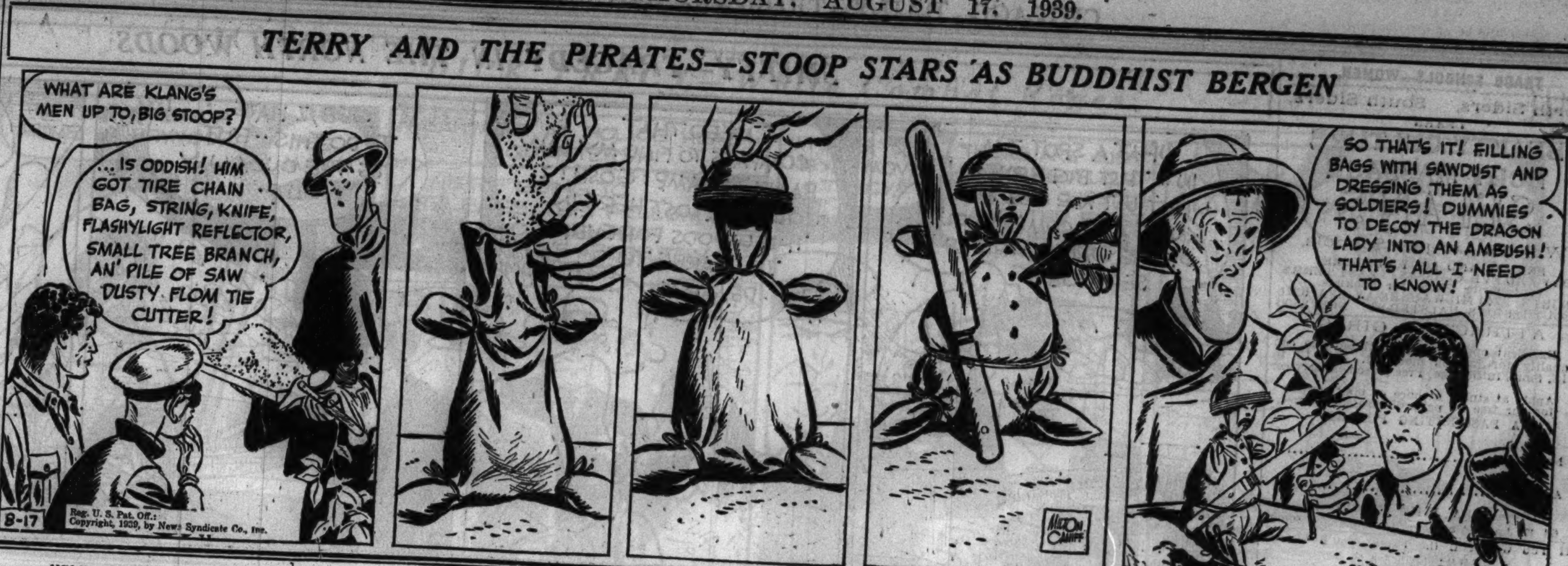

HELP WANTED—MEN.

Salesmen.

CEMETERY SALESMEN, GROUP MGRS. with cars; big comm.; leads with adv. Call 9 to 12 m. Rm. 102, 74 W. Washington-st.

'CHRISTMAS CARDS!!!

EARN REAL MONEY with the best line of personal and business Xmas cards in the country; 140 exclusive new designs—lowest prices in years! Sell all classes of buyers! Also a wide variety of new gorgeous box assortm'ts. Come in.

The Process Corporation

32 N. State-st., room 808.
19 S. Wells-st., room 805.
841 E. 63d-st., suite 425.
3942 W. Madison-st., 2nd floor.
4554 Broadway, suite 374.
524 Davis-st., suite 211, Evanston.
1024 North-blvd. Room 105, Oak Park.

CLEANING SOLICITORS—Guarantee against commission. 6843 S. Halsted-street.

COAL SALESMEN—Our selling plan and possible earnings should interest you. Attractive percentage arrangement. Blackhawk Coal Co., Elston and Le Moyne.

COLLECTOR and SALESMAN — With car; exp. established installment route; sal. and comm. Address T J 396, Tribune.

DOG FOOD SALESMAN—With car, to sell highly advertised brand. Exclusive territory. Commission. Pioneer Pet Supply Co., 7113 S. Western-avenue. Prospect 7370.

FURNITURE salesmen—Exp'd in high grade furniture, for Chicago territory and vicinity. No others need apply. Very good oppt. for right man. Commission.
Address T N 525, Tribune.

GAS, Oil Fuel Oil Salesman—Liberal comm. Feldman Petroleum Co., 544 W. Roosevelt.

GROCERY salesman—Expd., some following; comm.-draw. acct. 4866 Milwaukee-av.

INSURANCE SALESMEN.

Men over 30 years of age, for established insurance debits; salary and comm.; bond required. Can also use Polish or Bohemian speaking man. Apply 1 to 3.
Room 331. 431 S. Dearborn.

LADIES' COAT AND SUIT SALESMAN—Must have following. Line starts $29 up. Comm. Address T L 541, Tribune.

LAUNDRY route salesman—Must have house to house selling experience; sal. and comm. Apply 10-12 a. m. Sheridan Laundry, 5035 North Kedzie-avenue.

LIQUOR SALESMAN—Experienced; call on retail trade. Commission basis. ADDRESS T M 199, TRIBUNE.

MEAT peddler salesman—For N. Side trade; must have at least 3 years' exp.; salary and comm. Address T N 106, Tribune.

MOTOR FREIGHT SOLICITOR—Must be expd.; steady salaried position for man who can qualify; give full particulars. Address T M 505, Tribune.

PAINT SALESMAN.

A prominent New England paint factory, with Chicago warehouse facilities, is seeking the services of an experienced paint salesman who has a following among important industrial and maintenance paint users. Liberal commission basis against drawing account. Address H N 30, Tribune.

PHOTO SALESMAN—Young, new concern; comm. basis only; good future; exp. unnecessary. Address T L 542, Tribune.

PRINTING salesman—Must have clientele. Attractive comm. 1305 W. Chicago-av.

REAL ESTATE SALESMAN—EXP., KNOWN in Edgebrook and Wildwood; commission. ADDRESS T A 440, TRIBUNE.

REAL ESTATE SALESMAN.

Exc. opportunity for yng. man in estab. rl. est. off.; No. Side; must drive car; comm. Madison Rlty. Exch., 2332½ N. Clark.

ROOFING INSULATION salesmen, solicitors. We have openings for 4 men in our sales dept. because of our big fall business. We train new men. Comm. basis. Call mornings. Mr. Miller, Dependon Roofing Co., 3525 N. Cicero.

ROOFING SALESMEN—Real opp. in Calumet region. Drawing acct. against comm. Mr. Sitarik, 5343 Calumet-av., Hammond, Ind.

SALESMEN.

National organization requires energetic, aggressive salesmen to train for supervisors. Product nationally known and accepted. Definite, permanent future. Commission basis. Drawing account when qualified. Apply after 9:30 a. m., Dept. 7, 4th floor.
REMINGTON-RAND, INC.
309 W. Jackson.

IS THIS FOR YOU?

I want two men whom I can work with; former brush, hosiery, newspaper, or any other direct to consumer exp.; such a man will find a good job that pays a salary and comm., but let facts speak for themselves. Mdse. Div., 10-12, 3036 Lincoln-av.

WE WANT MEN interested in making immediate money and wishing to connect with the world's largest home heating and air conditioning company. Car beneficial but not necessary. Liberal commission and daily expense account. Apply before noon. 1045 Chicago-av., Evanston.

YOUNG men—Clean cut, H. S. grads., age 18-22, to be trained in periodical sales dept.; exp. unnecessary; must be able to leave city, traveling to Calif. and return with mgr.; car furnished, draw. acct., expenses advanced. Apply 10-12 a. m. Mr. Petitjean, Room 80, 1104 S. Wabash-avenue.

SALESMEN OR AGENTS.

To sell mystery signs, Chicago and surrounding terr.; substantial comm.; can earn $10-$15 daily. 343 S. Dearborn, Rm. 717.

HAVE accounts in Gary, Ind. Want salesmen known and with following to sell groceries. Want salesmen same qualifications Chicago area. Drawing account.
Address S E 94, Tribune.

MAN—OVER 22, to work with manager on north side. Apparel, transportation furnished. About $25 weekly adv. comm. Apply Rm. 351, 4554 Broadway, between 9 a. m. and noon.

SALESMAN—Between 22 and 26; to promote single copy sales for Curtis Publishing Co. on north side of Chicago; straight salary; must have car; call Keystone 4350 between 8 and 10 mornings.

SALESMAN—Large natl. organization will place exp. specialty man in producing terr. Thor. train in field by mgr. Must have car; trav.; earn $65 up wk. comm. and bonus. Financial Adj., 209, 343 S. Dearborn.

MAN WITH CAR—To travel, selling automotive products; attractive salary and comm. if you make small weekly quota; must be ready to leave for road trip immed. See M. H. Shepard, 8:30 to 2, 2441 S. Indiana-av.

2 MEN—Who need money and are willing to work for it. Neatness essential. Percentage income discussed at interview. Apply REALSILK HOSIERY MILLS, Rm 1013, 36 S. State.

CASH PROFITS DAILY—AGENTS WANTED all cities; sell to stores new collapsible Neo-lite flasher sign; cost $1; sell $3 RENNFKER CO., 359 W. Hubbard-st.

SALESMEN—Commission, for large lumber concern in Chicago; good opportunity for men willing to work; state qualifications. Address T M 569, Tribune.

CAN use 2 young men, about 20, in circ. dept.; Blue Ribbon Co. $15 wkly. and trans. Mr. Poole, Hyde Park Hotel, 3-5 p. m.

SALESMEN—To close orders on children's photographs. No exp. necessary. Commission. Apply 813 W. Lake-street, 2d floor.

MEN—Selling grocers, rest. can add preserves, salad dressing, coffee, olives direct from lg. mfr. Comm. 1359 N. Branch.

MEN—For new customer contacts with old estab. furn. house; steady work; comm. bonus. 834 W. 63d or 3320 Lincoln-av.

SALESMEN—27-37; guar. terr.; estab. clientele; comm. Car nec. Herrick Acoustic Institute, 6 N. Michigan.

SPECIALTY MEN—Car; steady sal. comm.; every door a good customer or prospect. Hotel Equipment Co., 2003 Prairie-avenue.

MEN 131—Leave city at once with trav. magazine crew; comm., bonus. Apply Sales Mgr. 8-9 a. m. R. 517, 58 E. Washington.

YOUNG men to go to Los Angeles—Age 17-22; adv. work; good pay comm., bonus; free transp. 914 Garrick Bldg.

MEN—Colored, work in habit. Nec. dept., large percent. and bonus; refs. 6057 Calumet. Rm. 7. Apply 1-3 and 7-9 p. m.

SALESMAN and sol. for general contractor; gd. comm. 3448 N. Cicero. 8-1.

SALESMEN—Sell sma hsehld product; guar. sal. and comm. Call Bel. 2929.

SMALL magazine premium deal—Quick sales. Big comm. Rm. 303, 537 S. Dearborn.

CHRISTIAN MAN—Relig. educ. wk.; guar. income, comm. Address T M 85, Tribune.

HELP WANTED—MEN.

Salesmen.

A PERMANENT MONEY-MAKING JOB
WE NEED RELIABLE MEN AT ONCE

WITHOUT ONE CENT INVESTED, many Chicago and suburban men are EARNING SUBSTANTIAL INCOMES, comm., and establishing themselves in a PERMANENT ELECTRICAL UNIT BUSINESS.

The successful facts that we will present to a few INTELLIGENT MEN suggest the statement that no man WHO WILL WORK and become skilled in our business need be in the Unemployed class. For personal interview.
SEE MR. RAYMOND.
Thursday, Aug. 17th
HOURS 9 A. M. TO 12 NOON.
Majestic Hotel
29 W. Quincy-st., near State.

Unusual Sales Opportunity

for several men in semi-professional field. The following qualifications are necessary—age 30 to 50, good education and appearance, proven sales ability. Applicant must be bondable, own car, and be willing and aggressive worker, who has confidence in own ability to produce on generous commission basis. No investment, but must be financially able to carry himself for short time. To such a man this business offers permanent lifetime opportunity in highly remunerative executive positions waiting to be filled from our own organization. The work is pleasant and interesting and sales volume has shown steady increase during last six years. Complete training course given, qualifying you as acoustician. If you believe you can reassure us on these standards, write briefly, outlining experience, age, education. Give telephone number, and appointment will be arranged.
Address F J 166, Tribune.

AA-1, 30-YEAR-OLD company, nationally prominent in its field, has opening for permanent, full time salesman in Chicago territory, to handle top-ranking quality line of copyrighted Art Calendars, De Luxe; Direct-Mail Campaigns, and many other exclusive Good Will creating ideas.

The sales helps we give the right type of men can make you a very successful advertising man with earnings increasing year after year. Liberal weekly commissions with yearly bonus. Best season just starting. Phone THE GERLACH-BARKLOW COMPANY, Delaware 5784 Thursday for appointment.

AT ONCE

THREE NEAT APPEARING MEN, 25 TO 50, MECHANICALLY INCLINED, FOR IMMEDIATE EMPLOYMENT, ELECTRICAL UNIT WORK. WORK IS STEADY YEAR AROUND AND GOOD EARNINGS. COMMISSION. APPLY EMPLOYMENT MANAGER, ROOM 618, 203 N. WABASH-AV. THURSDAY, 9 A. M. TO 4 P. M.

Rudolph Wurlitzer Co.

We will employ several experienced salesmen on a SALARY PLUS COMMISSION basis. Principal requisite for success on this job is hard work by hard work we mean CANVASSING for your business; only seasoned men between the ages of 25 and 40, of good appearance, willing and able to canvass and close need apply. If you believe yourself qualified apply today. Personnel Department, 111 South Wabash-avenue.

ATTENTION

Man over 25 years of age for spec. sales dept.; salary and comm.; a good opportunity with lge. co. ... See Mr. Lee, 10-3. 2237 W. 59th-st.

Johns-Manville contractor, introducing new exclusive material in home modernization field, will train 2 ambitious men in estimating and selling. Can also use an experienced man. Expense account against commission. Apply 3110 S. Michigan-avenue.

MAN WITH CAR.

Position open working thru our Electrical Appliance Department. Percentage plus bonus arrangement. Permanent position with opportunity for advancement. Prefer married man over 26 yrs. Apply Personal Office, 5th floor, 10 a. m. Thursday.
WIEBOLDT'S,
63D AND HALSTED.

This Is a Real Opportunity.

We want good men to sell our unique doctor's publication; medical connections helpful; good territories available in Chicago and out of town; reference required; on our liberal comm. basis you can make $75 per week. Write or call Keesing & Sons, 32 N. State-street, Room 508.

2 SOLICITORS.

SALARY.

To contact turn. accts. No merchandise to sell. See Mr. Johnson, 10 a. m. sharp only. 2656 West North-avenue.

Agents.

GOOD ROUTE available of 800 Rawleigh consumers. No experience needed. Work way up this year. Large sales mean large profits. Permanent. Full time. Write Rawleigh's Dept. ILH 124 104 Freeport, Ill.

AGENTS—Red hot item! Out today! Every auto owner will buy. Don't wait—be first! Big profits. Berg Sales Co., 119 S. Wells-street or 25 S. Halsted.

REFLECT O LITE signs—400% profit; cost 6c; sell 25c. R. 975, 538 S. Clark, Chicago.

MAKE big money—Buy candid cameras, 55c. United Sales Distributors, 357 W. 63d-st.

Miscellaneous.

GOOD HUMOR

will hire a few more men over 21 years to sell ice cream. Excellent pay. Apply today 10:30 a. m.
601 E. 61st-st. 1255 W. Lake
2736 Armitage. 1451 Irving Park-rd. 4455 Fullerton

SKIP TRACER.

Experienced, for loop credit jeweler. Good opportunity. Address T K 109, Tribune.

ESTIMATOR—Exp. Young man. No. side; Allied Warehouse; steady job for good man; salary and comm. State exp. refs. Address T O 408, Tribune.

SOLICITORS watchmen; exp. for patrol serv. Best opp.; sal., comm. 203 W. Garfield.

If you have not found the kind of position you are looking for, read the Salesmen Wanted Ads. Earnings of salesmen are unlimited and many concerns are looking for inexperienced people whom they can train.

Employment Service.

MEN SALARIED POSITIONS WOMEN
$2,500 to $15,000.
Our confidential system promotes you for high salaried positions at small cost. Write for valuable information. No. [A]
EXECUTIVE'S PROMOTION SERVICE, Washington, D. C.

SALARIED POSITIONS—SEE OUR AD THIS column Sun., Wed. R. W. BIXBY, INC.

LETTERS written to secure job—$2. R. H. Allen 122 S. Mich. R. 1004. Wabash 4112

Employment Agencies.

HTL. clerk, transcript, $70; BTL. maint. open; YG. MEN, learn sales, $20. Sacro's, 32 N. State. Rm. 611.

HEAD GARAGE FLOOR MAN, NITES, $25. 2 Gas Attendants, super. serv. $18-$25. AVAILABLE. 343 S. Dearborn, R. 204.

AUTO mech. for used car, $40-$60. See Col. Porter, Aaron. 2815 Broadway.

SHEET MET. L. O. NORTH APPR. MACH. CERTIFIED. 30 N. WELLS.

CELESTER M. HORTON, 31 S. MICHIGAN. Draftsmen, dbl. line tracing. $100-$150

CABINET Maker, Forming MACH. OPR. GREAT NORTHERN, 6 N. MADISON.

LONGHAND BILLER—Prig. exp. $22.50 HAHN-MARTIN, 7 SO. DEARBORN-ST.

TURRET LATHE opers.—Young, expd. Cut Rate, 1727 N. McVicker. Mer. 4657.

DOMESTICS—High type; go or stay. $8-$22 PARK EMPL., Bank Bldg., 6306 Cottage.

HELP WANTED—MEN.

Employment Agencies.

All Positions Guaranteed.

SALES ENGR., Knowl. of Foundry pract. Chgo. and Suburban terr.	$2,400 UP
PUNCH PRESS SUPT.	$3,000 UP
PROD. ENGR. Mech.-Plann. Dept.	$2,400
MACH. Drafteman, Hvy. Pw. Mch.	$2,400
MACHINE DESIGNERS	$2,400 UP
TOOL-DIE DESIGNER. Su. Pts.	$2,400 UP
MARKETING and Research Engr.	$5,000
MERCHANDISING MAN, Expd. in Mattress and furniture sales field	$6,000
SALESMAN. With car. Age 28-35. Single pref. Above aver. sales pos.	$125+exp.
SALES MGR. ASST. Age 30-35. Handle sales detail and corres. Some trav.	$125
A-1 ACCOUNTANT. 4-5 yrs.' Sr. Public exp. Age 30-35. Car furn.	$200
COUPLES	$75-$80 Apt.
COUPLE. Maintenance and Maid.	$50 R. B.
[5] HOTEL CLKS. Days or nites.	$65-$90
[2] SODA FNT. MANAGERS	$25-$30
YOUNG MEN. Learn Rest. A-1 Co.	$50
STEAM TABLE. FRY COOK	$65
CARVER. 6 hours. Days	$15
LAUNDRY MANAGER	$60 R. B. L.
Soda Boy ... $12 Sandwichman	$16
Waiter ... $14 Grillmen	$16-$20
Cooks ... $20-$40 M. Porters	$12 M.
Boy, Drive ... N. $10 Dishwashers	$10-$12
YG. MEN, Age 21-23, Learn Retl. Liq.	$15
GROCERY MANAGER	$35
2nd Baker ... $20 Bakers Help	$15-$18
Groc. Clerks ... $20 Groc. Boys	$15-$15
MACHINIST, Lathe Spec.	70c
GAS ATTENDANTS, All Loc.	$15-$25
Greaser ... $18 Auto Mech.	$25
Furn. Refin. ... $25 Upholsterer	$100

O'SHEA 64 E. Jackson

SALES MGR.—Paper Products	$6,000
ASST. SALES MGR.—29-33, A1 corr.	$3,000
FOOD SALES—28-35 yrs.; travel	$2,600
GENERAL Traffic Mgr.—Trucking	$2,600
ASST. DIV. MGR., 30 YRS.	$2,400
CHIEF ENGR.—Me. Eng., 40 yrs.	$10,000
AUDITOR—Public Exp., 28-35	$2,400
DESIGNER—M. E. Gr., Stoker exp.	$2,600
CONTACT EXECUTIVE—30-38	$3,600
GEN. traffic mgr.—Trucking Exp.	$2,600
TERMINAL MGRS.—Trucking Exp.	$2,400
DESIGNER—Structural steel exp.	$2,800
JR. INDUSTRIAL ENGRS.—30 yrs.	$2,800
OPPORTUNITIES FOR A1 SALESMEN.	
RECENT college graduates to train	$1,300
JR. ACCTS.—24 yrs.; cost analysis	$1,300
GEN. AUDITOR—Some cost, 28-30	$1,800
CORRESPONDENT—Detail, 25-30	$1,350
STENO.-Acct.—College grad., 21-25	$1,100

A. J. McCOY & ASSOC., INC.
SUITE 1130. 140 S. DEARBORN.

ART DIRECTOR

CREATIVE—EXECUTIVE TYPE	$5,000
T. S. ENGR.—College Grad.	$150
3 SALES ENGRS.—Arch. degree	$200
OFFICE MGR.—Purchasing agent	$350
COLLEGE GRAD.—Retail store exp.	$125
TRAVELING AUDITOR—Retail stores	$160
BUDGET MAN—Tires	$125
ACCOUNTANT—Stocks and bonds	$200
BRASS and aluminum molders	90c hr.
Cabinet Makers 60c Tool & Die	90c-$1
Sprayers ... 70c Elec. Motor Repair	
Cake Baker ... $30 Greaser, Gas sta.	$20
Bakers Helper $18 Brake Mechanic	$30
DELIVERY MAN—With small truck	$30
2 HTL. CLERKS [transcript]	$75, r. $90
Maint. man $70 apt. Dishwasher	$14
Carver ... $21 Bus Boy	$12

WABASH, 202 S. STATE.

PAINT SALESMAN

NATL. ORG., AGE 30-40, TRADE SALES exp. with paint mfr. $2,400 + exp. + bonus	
AUTOMOTIVE SALES, AGE 27-38, dealer and jobber prom. exp.	$175-$200 +
Food sales, 25-35, dealer contact	$125
Sales engr., transmission equip.	$175
SENIOR ACCOUNTANT, MFG. CO. MUST HAVE PUBLIC EXP.	$200-$250
Traveling auditor, under 40	$175 up
STENO., EXPD., RAPID	$80
Grocery clerk ... $18 Water rubber	45c
CHIEF RADIO INSPECTOR	$50 WEEK
Room serv. waiter, Bus boy, hotel	$50
Food checker ... $80 Hotel clerk	$90

S-H-A-Y, 30 W. Washington.

JANITOR, 40-45 YRS.; 40 HRS.	$20
PUNCH PRESS OPRS.	50c
TOOL-DIE; LGE. MFG. CO.	95c
AUTOMATIC COIL WINDERS	40c UP
FACTORY BOYS	30c
METAL FINISHERS	70c
HOLLOW METAL DOOR WKS.	75c
BENCH HANDS	50c
THOMPSON DIE CUTTING PRESS OPRS. SHEAR HANDS. CABINET MKRS.	

LOOP, 36 S. STATE, R. 1310.

Patent Atty.-Grad. M. E.

28-38 expd. on heavy mach., etc. A-1 opp.	
5 HVY. MCH. TOOL DESIGNERS. To	$300
Mgr. Ind. Relations	Dep.
Gen. mch. shop foreman, under 45	$4,500
M. E. GRAD to train for Indr. Engr.	$1,250
MECH. STRUCTURAL DESIGNER	$300
PROD. ENGR., heavy mchy. exp.	Dep.

Curt E. Patton, 53 W. Jack'n.

SMALL LOAN MEN, $150-$200 UP.

HELP WANTED—MEN.

Employment Agencies.

SR. ACCOUNTANT, pub. exp.	$225
COLLECTOR, retail exp., opport.	$150
ASST. CASHIER, TYPIST, educ.	$100
COLLECTOR, small loan exp.	$125
ADDING MACH. OPRS., bank exp.	$85
TYPIST-BILLER, trucking exp.	$80
COMPOSITOR, Bohemian or Slovak	Scale
MAILER, publication experience	Scale
CYLINDER FEEDER, Dexter ope.	$25
Man—Own light truck; delivery	$27.50
3 MACHINISTS, small work; so.	75c
4 MOLDERS, brass or aluminum	75c
SHIPPING CLERK, retail furniture	$35
SHEET METAL WORKER, layout	75c
Body-fender ... $35 Upholsterers	65c
Lamp wirers ... 45c Slush casters	55c
Cabinet makers 55c Tool and die	$1
Route man ... $30 Janitor	$25, r. b. l.
BARTENDER, UNION.	
FILIPINO cook and houseman, priv.	open
Soda fount. man, mix own syrups	$20
Hamburger boys $12 Grill men	$18
Dishwashers ... $12 Restr. porter	$13

TRIANGLE, 25 E. JACKSON.

RADIO TIME BUYER	
SALES PROM. MGR.—Cosmetics	$5,000
STATIONERY DEPT. MGR.—Expd.	$1,800
SALES—Spec. 24-30, single	$110+Comm.
4 SALES—To grocers, 27-32, exp.	$130+

OFFSET PRESSMAN, $40.

LITHOGRAPH ARTIST—A-1 ... Open

4 Silk Screen Squeegee.

2 MACHINISTS—South Side	75c-90c
FURNITURE Finishers and patchers	50c

3 Cabinet Mkrs., Furn., 50c.

BORING MILL HAND	90c-$1
TOOL-DIE MAKERS—Mfg.	$1
2 YOUNG TOOL-DIE Makers	55c
5 boys—No exp., days or nights	25c hr.
Chocolate Enrobing mach. oper.	Top wages
HORIZONTAL BORING MILL	90c
HTL.-REST. HELP. SEE MR. McCULLEN.	

CADILLAC, 14 E. JACKSON.

HORIZONTAL PRESSMAN, yg.	Open.
GORDON FEEDER, yg., steady	$15
COMPOSITOR, some cyl. lockup	$30
MULTICOLOR, multigraph feeders	Open.
HOLLOW METAL door mechanics	70c
HOLLOW METAL DOOR LAYOUT	OPEN
Tool-die ... $1 Sheet metal	90c
Sprayer ... 45c Peel oven	$32
Punch press ... 40c A1 machinist	85c
Turret lathe ... 75c Bench Machinist	80c
Painters & P. H. Machine molder, brass	
Hotel Clk ... $90R Slush caster	
Fountain ... $20 Armature winder	
Bus boys ... $50 Maintenance	$65R
Porter ... $16 Porter C. C.	$60M
SHIPPING AND MAINTENANCE	$90
Houseman ... $18 Cake baker	$35
Vegetable ... $12, m. Baker's helper	$18

All Trades, 111 West Jackson

DRAFTSMAN—Hollow metal door exp.	$25
5—L. O. hollow metal door exp.	70c
4—Hardware Fitters, hol. met. dr. exp.	70c
SPRAYER—Small casting exp.	50c

5 TOOL-DIE MAKERS.

Drill Press Opr. Elec. Assembler	
MAINTENANCE [own tools]	$60, room
HANDYMAN AND PAINTER	$60, room
HOTEL ELEV.—Know switchboard.	
CARVER ... $18 FOUNT. COOK	$20
DISHWASHER, $15 HOUSEMAN, HTL.	
SEE MISS KELLY HERE.	
CARBURETOR-IGNITION MECHANIC.	
BODY-FENDER $45 GAS ST. GREAS.	$20
WASHER AND SIMONIZER	$17

Monarch, 166 W. Washington

ADDING MACH. OPRS., bank exp. ... $100 FINANCIAL, 111 W. JACKSON.

TRADE SCHOOLS—MEN.

LEARN TOOL-DIE MAKING

MACHINIST TRADE.
AUTOMATIC SCREW MACHINES.
Train at Allied Shops, days or eves.
FREE EMPLOYMENT SERVICE.
Visit Shops, phone or write for Free Book.
ALLIED SCREW MACHINE CO., INC.
609 W. Lake-street. Dept. T. Hay. 1136

LEARN BARBERING.

You can save over $50.00 by prompt action on your part. Get the facts at once. Day and every evening. Call, phone, write.
MOLER COLLEGE,
177 N. STATE-ST. CEN. 6393.

FREIGHT TRAFFIC MEN IN DEMAND. Truck lines, industry, railroads need trained men; over 1,000 firms employ our students and graduates; founded 1923; classes now forming; visit 10 a. m. to 9 p. m. COLLEGE OF ADVANCED TRAFFIC, 330 S. Wells. Dept. D-1. Harrison 8649.

PAY AFTER GRADUATION.

W-E-L-D-I-N-G.
Tool, Die—Machinist—Screw Machine. Body and Fender—Auto. Diesel. Refrigeration—Air Conditioning.
Est. 35 yrs. GREER. 2030 S. WABASH.

WELDING

A good line for "live wires." Use your spare time, days-eves. New class forming. Register now. Get our magazine and free book. ...

HELP WANTED—WOMEN.

Professions and Trades.

BEAUTY OPER.—5 years' exper.; steady; no others need apply. 6303 S. Western-avenue.

CANDY BAR WRAPPERS—NIGHT WORK; state exp.; less than 1 yr. exp. need not apply. Address T K 111, Tribune.

CURTAIN stretcher—Exp. on pinless stretcher; steady; gd. pay. 3626½ W. Roosevelt.

CURTAIN OPERATORS—Experienced. Steady wk. Happy Day Laundry, 2605 W. Armitage

DRESS OPERATORS—Exp'd; white; steady; good pay. 206 S. Market, 5th floor.

HAND needle workers, experienced, apply 1132 Bryn Mawr-avenue.

LAYOUT man—For structural steel and ornamental iron. Nechin Iron Works, 1528 W. Cermak-road.

MILLINERY MAKERS.

Experienced only. Come ready to work. M. & S. Millinery Co., 329 W. Monroe-st.

MILLINERY—Exp. copyists; good opportunity; exp. saleslady. 2816 Milwaukee-avenue.

MILLINER — Expd. copyist and designer. Shirl-Dee, 1207 S. Pulaski-rd. Cra. 5622.

MILLINERY MAKER—Experienced. Apply 664 N. Michigan-avenue. Rm. 510.

MILLINERY MAKER—EXPERIENCED. Harriet Woolworth, Evanston. Univ. 1781.

MILLINERY MAKERS—For shop. Address T P 501, Tribune.

MILLINERY MAKERS—Experienced only. Model Hat Co., 163 N. Wabash.

OPERATORS.

Single needle; also button and button-hole oprs.; 2 yrs.' exp. on wash dresses. Helen Garment Co., 412 S. Wells, 7th fl.

OPERATORS—Exp. on ladies' dresses; steady work; good pay. Apply at once. Rainbow Garment Co., 2302 Wabansia-avenue.

OPERATORS—Experienced on ladies' neckwear and blouses. H. C. BURNHAM, 230 S. FRANKLIN, 7th fl.

OPERATORS—Zig-Zag and Metropolitan elastic machine; exp'd only. Phillip S. Bloom Co., 529 S. Franklin, 9th floor.

OPERATORS—25, expd. single needle; come ready to work. Korach Bros., L. Greenspun, Factory Mgr., 913 West Van Buren.

OPERATORS—Single needle; expd.; jackets or shirts. 1319 S. Michigan, 5th floor.

OPERATORS—Exp. on children's dresses. A. FRANK COUBEAU, 116 S. Wells-st.

PRESS GIRL—Experienced for Hollywood Laundry, 725 North Cicero.

PRESS opers. and shirt finishers; exp. Central Laundry Co., 3935 N. Central Park.

SEWING MACHINE OPERATORS—Experienced on hassocks or leather goods. Apply 4925 S. Halsted-street.

SHOE Opers.—Exp. on Osann Mach. to work eyes. B. & B. Shoe, 2210 Wabansia.

SILK shade makers—Also gluers; experienced only need apply. Rembrandt Lamp Corp., 259 E. Erie.

SINGLE needle operators—Exper. on wash dresses. 532 S. Throop, 3d floor.

Household Help.

COUPLES — FOR ADVERTISMENTS FOR couples see separate subheading "Couples" immediately following this subclassification.

COOK—A1, wh., exp.; gen. hswk., serve; no laundry; ref.; stay. Dr. Davis, 5760 Blackstone-avenue. Fairfax 7376 after 9.

COOK—Plain; gen. hswk.; white; 20-30 years; stay; no laundry; $8. Drexel 2512.

COOK—Wt.; hswk.; exp.; other help kept; stay or go. Dor. 9168. 953 Hyde Park.

GENERAL housework—White, 25-35; experienced; cooking; no laundry; own room. bath. 1535 Estes-av., Apt. 1. She. 8140.

GEN. HSWK.—White; plain cook; fond of children; stay. Kenilworth 5572.

GEN. HSWK.—White; 25-35; no ldry.; no ckg.; 1 child; gd. home; stay. Midway 5857.

GEN. hswk.—Wht.; 20-35; cook, lt. ldry.; 2 child.; own r.; emp. cpl.; $8-$10. Ard. 3271.

GEN. HSWK.—Expd.; 2 children; stay. Ronsley, 6210 N. Richmond-st. Bri. 9625.

GENL. HSEWK.—Wh., 20-30, exp., cooking; $10; city refs. 6834 Oglesby-av. Mid. 9033

GENERAL housework—White; experienced; no cooking; fine home; stay. Sou. 2790.

GEN. HSWK.—White; over 20; go or stay; good pay. Juniper 9243.

GEN. hswk.—Wht.; no ckg., no ldry.; 1 child; stay. 1744 Albion-av. Holly. 4979.

GEN'L. HSWK.—White, over 20; 2 children own rm.; $5 weekly. Sheldrake 2463.

GENL. HSWK.—Exp., white; 2 children; no cooking; stay. Ravenswood 5354.

GEN. HSWK.—White; 20-35; cook; 3 children; stay. Ref. $10. South Shore 3812.

GEN. HSWK.—20-35; white; exp. 1 child. No ldry; own rm.; gd. home. $7-$8. Gra. 1548.

GEN. HSWK.—White, exp., cook, own rm.; bath; adults; other help kept. Fai. 5825.

GEN. hswk.—White; no laundry; stay. Ruby. 1752 E. 73d place ...

HELP WANTED—WOMEN.

Household Help.

HOUSEKEEPER — Capable; child 2; stay; own rm.; gd. wages. Park Ridge 1431 W.

HSWK.—White; stay or go; no laundry; assist cooking; $8. Midway 3724.

MAID—Young, in beautiful home, for cooking, serving and gen'l hswk.; uniform size 16; best city refs. req.; 4 in family; $40-$60 per month. Bittersweet 0980.

MAID—White assist with 3 year girl; 6 rm. apt.; good home; pay; priv. rm., bath; city refs.; plain cook. Dor. 6848.

MAID—White; gen. hswk.; must know cooking and serving; 25-30; 2 adults; no laundry; $12-$14. Longbeach 5643 after 10 a. m.

MAID—Wht., lgt. hskpg., small apt. stay nights. Gd. salary. Cap. 4686.

MAID—White; 20-30; gen'l hswk., cooking; no laundry; stay. Cohen. Shel. 0771.

NURSEMAID—White; experienced; complete charge children 2 and 6. Clean, rapid, willing. Other help kept. Write references first letter. Permanent. $12. Stay.
Address S E 89, Tribune.

NURSEMAID—Experienced; white; no hswk.; excellent home; good salary; 2 year child; own room. South Shore 7206.

NURSEMAID—20 25; wh.; neat, exp.; 15 mo. child; no hswk.; stay; $6. Bit. 4650. Apt. 219

NURSE MAID—White; expd.; care children; refs.; stay; $10. South Shore 2433.

SECOND maid—White; 20 to 30; must like children; own rm.; $7. Sheldrake 3103.

WOMAN—Wh.; plain cook; asst. hswk.; no laun.; stay; $10. 7128 Oglesby. Dor. 3764.

THE TRIBUNE offers special low rates to persons advertising for positions. For further information stop at the Want Ad office, Madison and Dearborn streets or in the lobby of Tribune Tower.

Clubs, Hotels, and Restaurants.

CARVER—Exp.; 25-35 yrs. 5 ft. 4, 5 ft. 7 in. ht. App. 30 W. Chicago. Miss Weaver.

CPLE.—Yng.; fountain luncheonette; out of town; $18 wk., rm.-board. Hinsdale 700.

FOUNTAIN girl — Experienced. Also check room girl. Apply 757 E. 79th.

FOUNTAIN girl—Experienced. Apply at drug store. 4279 Clarendon-avenue.

HOTEL maid—Married; give services in exchange for apartment. 1569 N. Hoyne.

WAITRESSES—Experienced only. Apply Tiffany Room, after 2:30 p. m., Hotel Chicagoan, 67 W. Madison.

WAITRESS—Day and night; must be neat and experienced. 1206 E. 63d-street.

WOMAN—25-30; must be high type, live in vic.; $15. Elliott's, 534 W. 55th-street.

WAITRESS—Experienced; 7 a. m.-3:30 p. m. 340 N. Ogden-av.

WAITRESS—For counter work, $12 wkly. and mls. 6 day. wk. 4622 W. Cermak.

WAITRESSES—Experienced; good references; good pay. 2128 Indiana-av.

YOUNG lady for lunchroom. 16 E. Roosevelt-road.

Saleswomen.

CHRISTMAS CARDS.
Made $50 in a Month
Right in Her Own Home.

It was so easy she wondered why someone hadn't told her before about making extra money with GROGAN "CANDLELIGHT" Christmas cards and matched wrappings. Up to 100% comm. Just show to friends who drop in. Printing free. 50 Xmas folders, $1. Free samples. Write today.

THE GROGAN CO.,
GREETING CARD HEADQUARTERS.
122 S. Michigan. Gas Bldg.

CHRISTMAS CARDS!!!

EARN REAL MONEY with the best line of personal and business Xmas cards in the country; 140 exclusive new designs—lowest prices in years! Sell all classes of buyers! Also a wide variety of new gorgeous box assortments. Come in.

The Process Corporation

32 N. State-st., room 808.
19 S. Wells-st., room 805.
841 E. 63d-st., suite 425.
3942 W. Madison-st., 2d floor.
4454 Broadway, suite 374.
524 Davis-st., suite 211, Evanston.
1024 North-blvd. Room 105, Oak Park.

CHRISTMAS CARDS
WITH CUSTOMER'S NAME
50 FOR $1.00

Choose HERTEL CARDS—the line of least resistance. People like the 9 box assortments, including RELIGIOUS, ETCHINGS, HUMOROUS, GIFT WRAPS, EVERY DAY, etc. Also de luxe personal cards. App. samples FREE.

HERTEL CO.
305 W. Adams-st., Dept. B908, Chicago.

UNUSUAL earnings and an unusual career available to 3 women who can assist us in a campaign to publicize locally a nationally known silver product. Experience in teaching, organizing, educational selling, or executive work necessary. Percentage arrangement insures exceptional earnings. Gentiles preferred. Must have car and be free to travel. Phone L. C. Barnard, Franklin 0700, or address T K 548, Tribune.

BOOKHOUSE FOR CHILDREN—Needs several capable, well educated women, 27-45, in Educational Dept. Opportunity for advancement; liberal percentage and bonus income to start. Experience not necessary. Come in now and benefit by our plans for this fall. Rm. 1004, 360 N. Michigan.

LIFE insurance training course starts Aug. 21st, held 2 nights weekly; 20 hrs. theory, salesmanship, and public speaking. Complete course free. Part time agents accepted. Age under 40. Comm. See Mr. Moore, 105 W. Madison, Room 1006.

4 YOUNG ladies—Age 19-23; travel to N. Y., Calif. and return representing leading publishers; permanent position; chance for advancement. Liberal percentage and transp. Apply 9-1 and 6-8 p. m. Hotel Buena Park, 4145 N. Broadway. Mr. Alderman.

SALESLADIES—Selling Mattresses, house-to-house, on credit. Must be neat. No experience necessary. $2 a day plus commission. Permanent. 238 N. Cicero-av.

4 ATTRAC. girls—For direct contact work with mgr.; salary; perm., interesting work. Fine Arts Ass'n, 509 S. Wabash.

XMAS cards—Complete factory line. Best values. Big comm. Call or write Stauder, 82 W. Washington, or 4130 Belmont-av.

YOUNG LADIES—To sell Christmas Cards. Attractive comm. 1305 W. Chicago.

SELL 1 PKG. CLEANER, GIVE 1 FREE. Easy sales. Big comm. Crew. 1418 Harrison.

Agents.

WOMEN—Part time work. From your home; $3 daily commission. See Miss Bass, 126 N. Wells-street.

Miscellaneous.

MODELS—Exp., over 6 ft., salary $35 for big road show. R. 505, 36 W. Randolph.

PHOTO OPERATOR—Experienced; 4 for 10c. Travel. Dearborn 9533 between 9-5.

Nurses' Registries.

UNDERGRADUATES AT ONCE
Chicago Registry, 2818 Cambridge. Gra. 0202.

REG. and grad. nurses, genl. duty. IMMEDIATE PLACEMENT.
SHAY, 936 N. MICHIGAN, OPP. DRAKE.

Employment Agencies.

SEC. to production mgr.	$25.00
STENO.-sec., 3-5 yrs.' exp., loop	23.00
STENO., young, 1-3 yrs.' exp., mfg.	20.00
STENO.-mimeograph opr., sales prom.	18.00
STENO., yng., key switchbd., detail	18.00
STENO., asst. bkkpr.-genl. detail	18.00
BILLER, Elliott-Fisher, some compt.	18.00
COMPT. opr., A No. 1 all operations	25.00

THE HONES CORP., 20 W. JACKSON-ST.

OFFICE OPENS 7:30 DAILY.

FACTORY GIRLS .. $15

CELLO. WRAPPERS, PACKERS	$13
ASSEMBLERS, SMALL WORK	$14
PUNCH PRESS OPER., A1	$17

LOOP, 36 STATE, RM. 1309.

BINDERY GIRLS.	PICKLE PACKERS.
COIL WINDERS.	KICK PRESS OPR.
SOLDERERS.	SEW MACH. OPERS.
ASSEMBLERS.	HOTEL MAIDS.
FACTORY GIRLS.	WAITRESSES.

Monarch, 166 W. Washington

(Continued on following page.)

HELP WANTED—WOMEN.
(Continued from preceding page.)

Employment Agencies.
All Positions Guaranteed.

O'SHEA 64 E. Jackson

FACTORY GIRLS.

CADILLAC, 14 E. JACKSON.

TRIANGLE, 23 E. JACKSON.

UNITED AGENCIES.
Specializes in office positions only.

Comp. Opr., Burr. El., $.90

209 S. STATE-ST., 14TH FL.

Coil Winders—Coil Winders.

5 BAKERY GIRLS, $16.

All Trades, 111 West Jackson

5 Voice Coil Winders, $14.

S-H-A-Y, 30 W. Washington

WABASH, 202 S. STATE.

Glader Corp., 110 S. Dearborn

DICTAPHONE OPERATORS.

CRAIG AGENCY, 209 S. State

TRADE SCHOOLS—WOMEN.

TRADE SCHOOLS—WOMEN.
North Siders, South Siders.
LEARN
BEAUTY CULTURE
BODY MASSAGE
SELAN'S
World's Largest Schools.

ATTRACTIVE GIRLS.
VERA JANE STUDIO.

MARINELLO
BEAUTY CULTURE TRAINING.
Let us tell you more

Chicago Business College.

MODELS

MALLON-FRIEL STUDIOS,

Only $5 Enrolls You in
De Lee University
OF BEAUTY CULTURE
30 W. Washington. Cen. 8225

LEARN BEAUTY CULTURE.
MOLER COLLEGE,

PRACTICAL NURSING.

AMERICAN SCHOOL

GOOD PAY WHILE LEARN.

Trained Practical Nursing.

Manicuring Course, $17.50.

LEARN DENTAL NURSING

Shorthand—10 Lessons.

DRESSMAKING—MILLINERY SCHOOLS.

JEWELRY, DIAMONDS, OLD GOLD, ETC.

CASH FOR OLD GOLD.

Chicago Gold Smelting Co.

PATENTS—PATENT ATTORNEYS.

INSTRUCTION.

TYPEWRITERS AND SUPPLIES.

COLLECTIONS.

TENTS, AWNINGS, CANVAS GOODS.

SMITTY—TRAGEDY IN THE NORTH WOODS

TO RENT—ROOMS—CENTRAL.
Hotel Rooms.
$4.00—WEEKLY—$4.00

TO RENT—ROOMS—SOUTH.

LIVE AT THE "Y"

Hotel Rooms.
SOUTHLAKE HOTEL,
4711 KENWOOD.
$5.50—WEEKLY—$5.50

TO RENT—ROOMS—NORTH.

NORTH AV. Y. M. C. A.

Hotel Rooms.
HOTEL CLAYTON
$5—WEEKLY—$5

TO RENT—ROOMS—NORTHWEST.
IRVING PARK Y. M. C. A.

TO RENT—ROOMS—WEST.
SEARS-ROEBUCK Y. M. C. A.

TO RENT—HOUSEKEEPING ROOMS.
South Side.

TO RENT—HOUSEKEEPING ROOMS.
South Side.

Northwest Side.

West Side.

TO RENT—HOUSEKEEPING ROOMS.
West Side.

BOARD AND LODGING.
South Side.

North Side.

Convalescent Homes.

Children.

WANTED—TO RENT—ROOMS.

HOTELS AND APARTMENT HOTELS.
WELLINGTON ARMS
2970 SHERIDAN-ROAD

ALCAZAR HOTEL
$7.00—WEEKLY—$7.00

The Commonwealth

MELROSE APT. HOTEL

CEDAR HOTEL

$6.00 Up Wk. $2.00 Up Daily.

PERSHING HOTEL

1244 N. Dearborn Hotel

DEARBORN MANOR.

IMMACULATELY CLEAN.

HOTELS AND APARTMENT HOTELS.
THE BLACKWOOD
5200 BLACKSTONE-AV.

IN EVANSTON IT'S
THE GEORGIAN

40 EAST OAK
1000 NORTH.

NEW MANAGEMENT

SENECA HOTEL

Sheridan Plaza

Montrose Beach Hotel
1-2-3 RM. APTS., $37.50 UP.

HOTEL SHORE CREST.

DEARBORN PLAZA
Kit. Apts., $12.50 Wk. Up.

WOULD YOU LIKE NEW MODERN FURNITURE? THEN SEE
CASS HOTEL

Barry-Broadway Hotel,
3022 BROADWAY
$4.50—WEEKLY—$4.50

Lincoln Park Arms Hotel

NORTH PARK HOTEL

NEW MICHIGAN HOTEL,

NEWBERRY HOTEL

1504 DEARBORN-PKWY.

APARTMENTS AND ROOMS TO SHARE.

TO RENT—HOUSES.
North Side.

TO RENT—HOUSES.
Suburban—North.

WANTED—TO RENT—HOUSES.

TO RENT—RESORT PROPERTIES.
Illinois.

Indiana.

Michigan.

Wisconsin.

TO RENT—APARTMENTS—GENERAL.
BETTER APARTMENTS.

TO RENT—APARTMENTS—SOUTH.
General List.

A Choice Fall Selection

4906 DREXEL-BLVD.
3 AND 5 ROOMS.

TUDOR GABLES
2-3-4-5 ROOMS, $35 UP.

1, 2, 3, 3½ Rooms.

Equity Managem't Corp.
4150 S. HALSTED-ST.
YARDS 1866.

1-2-3 RM. APTS, $25 UP.

2807 E. 75TH-ST.

5817 KIMBARK-AV.

MODERN 3-3½ RM. APTS.

TO RENT—APARTMENTS—SOUTH.
4, 5, 6, 7 Rooms and Larger.

Equity Managem't Corp.
4150 S. HALSTED-ST.
YARDS 1866.

Don't Delay—Rent Today.

E. & S. Loewenstein Co.
1520 E. 67th-st. Hyde Park 6670.

CHILDREN?

4 ROOMS, $45
TWO BEDROOMS

SWAN-LORISH, INC.

5-6 ROOMS, 2 BATHS

5327-35 DORCHESTER
8 ROOMS, 3 BATHS

4430-48 DREXEL-BLVD.

5447-53 LAKE PARK-AV.

4454-58 DREXEL-BLVD.

CHOICE 4 ROOM APTS.

4-5-6-7 RMS., $65 UP.

Beautiful Decorated 5 Rms.

5421 CORNELL.

4 Large, Light Rooms, $45.

TO RENT—APARTMENTS—SOUTHWEST.
General List.

1, 2, 3, 3½ Rooms.

6320-28 S. TROY-ST.

4, 5, 6, 7 Rooms and Larger.

TO RENT—APARTMENTS—NORTH.
General List.

544 BROMPTON-AV.

1734 THOME-AV.

(Continued on following page.)

HAROLD TEEN—THE RING IS F.O.B. BALONEY

TO RENT—APARTMENTS—NORTH.
General List.
(Continued from preceding page.)

APARTMENTS
MARKED WITH ASTERISK [*] AVAILABLE NOW. OTHERS OCT. 1ST.

3½ ROOMS.
*6403 WAYNE [1324 West]. Rollaway bed, Loy. L..$37.50-$40.00
1415 SHERWIN [7332 North]. Finest Rogers Park location..$40.00

4 ROOMS.
4700 ARTESIAN [2432 West]. Screened front pch., nr. L.$37.50-$40
*2303 GRANVILLE [6200 North]. Large, light, rollaway..$45.00-$47.50
*2806 LUNT [7000 North]. Tile shower stall, tile kitchen.$50-$55

4½ ROOMS.
*6346 TALMAN [2632 West]. 2 bedrooms, tile bath........$45-$50

5 ROOMS.
4700 ARTESIAN [2432 West]. Screened front porch, nr. L.$45-$47.50
5057 CALIFORNIA [2800 West]. Light corner 2d apartment, gar.$57.50
*2300 FARWELL [6832 North]. Turret liv. room, tile bath, kitnt.$80
2722 PINE GROVE [500 West]. De luxe throughout; nr. park..$87.50

6 ROOMS.
6337 MAGNOLIA [1232 West]. Extra toilet and lavatory......$57.50
6413 BELL [2200 West]. Large, modern, shopping........$57.50
900 AGATITE [4432 North]. Two baths, solarium, modern..$75.00

7 ROOMS.
919 CARMEN [5100 North]. Three baths, two sun parlors..$90.00

E. & S. Loewenstein Co.
2425 LAWRENCE-AV. LONGBEACH 4614. Office Open Sunday, 11 to 3.

THE ATMOSPHERE OF AN ESTATE
Sumptuous lobby like the great hall of an English castle, fine neighbors, but each apartment as private and secluded as a home.

180 E. DELAWARE

Inspiring views and cooling breezes; 24 hour door, phone, and elevator service; tile baths [5s have two], fireplace, lots of closet room. One-half block east of Michigan-av. Selective tenancy. Moderate rentals. Restaurant in building.

3-5-6 Rms., Unfurnished

Dean Bakke, Manager. Whi. 5100. DIRECTION: DOWNS, MOHL & CO.

2000 Lincoln Park West
Opposite Lincoln Pk. & Lake
16 STY. MOD. FIREPROOF ELEV. BLDG COURTEOUS DOORMEN.
1½ rooms, $52.50 up. 2 rooms, $60 up.
3 rooms, bedroom, in-a-dor........$75 up
4 rms., full size din. rm., tile kit...$85 up
5 rms., 2 bedrms., 2 baths........$125 up
Our de luxe 5 rooms have 2 bedrooms, 2 baths and an extra glass door tile shower stall. All rooms face Lincoln Park.
Peter F. Reynolds. Lin. 3633.

EASTLAKE BEACH APTS.
7649 Eastlake-terr.; 4 lge. rms., 5 eff.; new table top stove, cabt. sink; private beach. Gentiles; Howard L. bus. Imm. or Oct. 1.

Real Values
2018 BERWYN, 3-4 rms., lge. outside, tile bath, shower, free refrig., wall bed.
2010 Foster—3-4-5 rms.; newly dec.; free refrig.; 1 blk. high schl., bus. $40-$47.50.

1226 WINONA—2 and 4 room modern apts.; new stoves and refrigerators; showers; 1 block to L.......................$35 up
5223 N. HOYNE—5 rooms; corner building; new G. E. refrig.....................$55
1405 ROSEMONT—4 large rooms; scrnd. porch; 2 blocks to L....................$45
6428 N. DAMEN—6 rooms, 2 baths; new stoves and refrig.; heated garage......$75
6431 NEWGARD—6 rooms, 2 baths; canvas walls, tile bath; new stove and refrig.; garage included; near L..............$100
Walter T. Larson, 5157 N.Clark. Lon.7150.

4510-18 N. PAULINA.
3 AND 4 ROOMS. $47.50-$67.50. Ultra-modern; craftex walls, arched doorways, roller beds, tile bath and shower, inlaid linoleum; FREE refrig.; new table top stoves; excellent transp.
BAIRD & WARNER.
4556 BROADWAY. LONG. 1855.

NR. LAKE, LINCOLN PARK
626-40 Waveland-av.
Extra large 3 and 4 rooms, 2 bedrooms, free refrig. Reasonable. Inquire Office of Bldg., or see janitor on premises.

1201 CHASE-AV., AT LAKE.
Lg. 5 rms., 2 tile baths; balcony overlkg. private beach and gardens. Restricted.
1206-20 JARVIS-AV.—Beautiful 2½, 4 and 5 room lake apts.; priv. beach. Rog. 4825.

AQUITANIA APTS.
5000 MARINE-DRIVE. ARDMORE 2343. 3½-4-5-6 rooms. De luxe apts. overlooking lake and drive. Elevator building. SEE MANAGER ON PREMISES.

SHERBURNE BEACH.
6259 Sheridan-rd.
3-4-5 rms.; on the lake; private beach; restricted. Sheldrake 3700.

1425-27 CHASE-AV.
3½-4 room bedroom apts., all white woodwork, inador, elec. refrig., table top stove; L trans. $40-$47.50. See janitor on prem.

734 WRIGHTWOOD.
3, 4, and 5 rooms; 2-3 beds. Free gas. See agent on premises or call Lin. 2716.

3, 4, 5 RS.—Newly dec.; ext. bed, G E refr.; nr. lake, L. bus; reas. 5038 Winthrop.

1, 2, 3, 3½ Rooms.

New Apartments
NEVER OCCUPIED.
8 STORY FIREPROOF BUILDING.
1½ rooms..........from $37.50
2½ r. (bedr. apt.) from $42.50
3 rm. (bedrm. apt.) from $55
3½ r. (bedr. apt.) from $50
OCCUPANCY NOW IF DESIRED.
Rollaway bed in all
2½-3½ rm. apts.
Modern Kitchens. Ideal Laundry. Parquet Floors. Needle Showers. Bus and "L" Express. Shopping Center.
RESIDENTIAL MANAGER.
5040-48 Kenmore-av.
PHONE LONgbeach 1582.

2201-09 EASTWOOD.
2-3 ROOM APTS., $35-$40. Inador beds. Electric refrigeration. Near shop. district. See resident manager on premises.

947-57 CORNELIA.
2½-3-3½ room bedroom apts., all white woodwork, table top stoves. Electric refrig. $35-$40. See agent on premises.

FREE GAS, ELEC. REFRIG.
5920 Ridge—Immediate possession; 1-2-3 rm. apts.; will decorate; excellent transportation. Agent on premises.

1245 N. DEARBORN-ST.—3 room studio apts.; artistically arranged; $50 and $60. Shown by appointment.
Hogan & Farwell, Inc. Whitehall 4560.

1400 LAKE Shore-drive—Living rm., bedrm., kitchnette, extra inador bed, gas, elec., and refrig. included in rental of $64.50. Agent, Whi. 4180.

1209 N. STATE-ST.—3 room studio apts.; in Chicago's newest modernistic bldg.; $85 and $90. Shown by appointment only. HOGAN & FARWELL, INC. Whi. 4560.

2754-64 HAMPDEN-CT.
3 room apts. $45-$52.50. Inador; refrig. Nr. pk., trans., shops. See janitor at 2764.

1633 NORTH SHORE-AV.
Mod. 2-3½ rm. apts. G. E. refr. Exc. shops. See janitor or phone Fra. 8383.

1400 LAKE SHORE DRIVE.
Liv. rm., dinette kit.; imm. or Oct. 1; gas, elec. ref. free. $57-$65. Agt. Whi. 4180.

ROOMS—Newly remodeled; beau. baths and kitchens; elec. refrig., steam ht., $30-$35; ex. tr.; near Lincoln pk. 2055 Larrabee.

RM. KITCHENETTES..........$30-$32.50 Lge. dress. rm.; resid. dist.; L. bus trans. See janitor. 5926-34 N. Paulina. Lon. 3808.

500-10 N. RACINE-AV.—2½-3-3½ rm. mod. apts.; newly dec.; new tbl. top stvs.; well kept bldg.; gd. tr.; refg. incl.; $32.50-$40.

11 ARLINGTON-PL.—Beautiful 3½ room apt.; near Lincoln park; cheerful; includes refrig.; $42.50. Diversey 9500.

2½ ROOMS, $33—3½ ROOMS, $37.50. Free gas and refr.; nr. L, bus, and surface. 4501 Malden-st. Edgewater 8409.

15 N HERMITAGE—2½-3½ rms.; bdrm., indr.; gas, refg.; reas.; ex. trans.; gentiles.

5 ST. JAMES-PL.—At Lincoln park. 3 rms., kit., 4 clos., inador; 15 min. to loop.

9 SUNNYSIDE—Modern, 2 rooms, free gas, light, refrig., 1 blk. to lake and pk. $33.50.

GORGEOUS 2 ROOMS.—$36.50-$42.50. Nr. lake; beau. dec. 517 Brompton.

40 N. LA SALLE—1½-2½ apts., $30 up; 24 hour switchboard. Lincoln 5900.

2-3 RMS.—$35-$50; incl. gas, refg.; 516 Cornelia, off Lake Shore-dr. See Mrs. Cashin

2-3½ RMS.—Shwr.; new stove, refrig. 2561 Winnemac, cor. Rockwell. Rav. 7558.

RM APT.—NEWLY DECORATED, $26—4864 N. Rockwell-street.

2 RMS.—Furnished and unfurnished, $30 up; free gas. 823 Bradley [3750 north].

TO RENT—APARTMENTS—NORTH.
1, 2, 3, 3½ Rooms.

DEVON AND WESTERN.
2349 DEVON-AV.
BEAUTIFUL 2½ ROOM kitchenette apts. Tile baths. Modern, well kept elevator building. Refrigeration and gas included in rent.
REASONABLE RENTS.

GRACIOUS LIVING.
Large 2, 2½, 3 room apts. overlooking Lincoln Park and the lake. From $55
FULLERTON PKWY. TOWERS
415 Fullerton pkwy. Lin. 1518.

811 CORNELIA. 3d apt.—3 rms., 2 inadors, 2 dressing rms., refrig., shower, gas free; nr. lake; ex. trans. $37.50. Well. 6116.

4, 5, 6, 7 Rooms and Larger.

UPTOWN'S BEST.
MODERN 6 RM., 3 BATHS, SUN PARL. Beau. dec., lrg., lt., airy; flrs. refin.; new elec. refrig.; fine entrance and halls; especially priced to suit tenants; gentiles; no roomers; gar. 4734 Magnolia, 1 blk. W. Broadway, Lawrence; 2 blk. L, bus.

DE LUXE STUDIO APT.
6 SCOTT-ST.—Ground floor; fireproof building; 4 rooms; tile bath; fireplace. Possesion Oct. 1st; rental $100 per mo. Apply to janitor for inspection.
PAUL STEINBRECHER & CO. CEN. 4984.

Lake Shore Dr. Apt.
4 AND 5 ROOMS, $65 TO $100. Overlooking lake and park; cross-ventilation; restricted tenancy.
MRS. LETTS. BUCKINGHAM 1855.

Overlook'g Lake and Park.
6-5 rms., 2 baths; ready for immed. poss.; completely decorated; modern; very spac., light; quality bldg. $80-$65. See H. A. Seagren, 800 Eastwood, corner Clarendon.

SUBLEASE.
3800 LAKE SHORE-DRIVE.
No choicer apt. in Chicago; 6 rooms, 2 baths, overlooking park and lake; convenient to everything. University 6060.

OPPOSITE LINCOLN PK.—South of Diversey in an "off the street" bldg. We have a 5 room, 1st flr., or 6 room, 2d flr. apt. home, suitable for a family seeking extremely livable, quiet quarters.
2618 LAKE VIEW-AV. Lake View 3430.

EDDYSTONE HOMES.
421 MELROSE-STREET
4-5-6 rooms; restricted. Bittersweet 4127.

854 AGATITE.
5 rm. and sunparlor; available now; new refrig.; shower; good closet space; near lake, schools. Gd. trans. Rav. 4874.

437 BELMONT.
Beau. 4-5-6 r. apts.; comp. dec.; built-in tub and shwr.; new range and refr.; 1 blk. pk., golf course, fast tr. Avail. now. $50 up.

MODERN—REASONABLE
6533 ARTESIAN—5 ROOMS. Sleeping porch, heated garage.
914 AINSLIE—SPACIOUS 6 ROOMS. 2 sun par., 2 baths. Cent. 6613.

1400 LAKE SHORE DRIVE.
Liv. rm., bedrm., din.; new streamlined kitchen; inador bed; gas, elec. and refrig. inc. in rental of $79.50. Agt. Whi. 4180.

6503 N. FAIRFIELD.
5 rms.; 3d; all outside rms.; newly dec.; free refrig.; rental $57.50 with garage; immediate possession. Rav. 4200.

1226 W. FARWELL—4 large rooms, just newly decorated, very modern. Change in business necessitates moving to N. Y. at once. Phone Taylor Rog. Park 1610 or see janitor, 1224 W. Farwell.

1507 GRANVILLE.
4-5 large, light rms.; newly decorated. See agent on premises or call Lin. 2716.

5 RM. MODERN APT., $45
1607 Byron-st.—Light, cheerful apartment; 2d floor; good transp. Diversey 9500.

4 ROOMS, $35.
437 Belmont; nice English basement; large rooms; cor. apt.; for Oct. 1 occup.

5 Rooms, $45; 6 Rooms, $55.
Complete dec., good uptown Edgewater loc. Many other real values. CEN. 6610.

6154 N. HAMILTON.
5 large rms., ultra-mod., tile kitch., bath; free refg., glzd. pch., blk. schls. Shel. 0054.

LAKE SHORE DRIVE SUBLEASE.
4 rooms, $65; overlooking park and lake; restricted fireproof bldg. Near Addison-st. LAKE VIEW 7349.

843 AGATITE [4443 N.]—EAST OF SHERIDAN-rd.; 4-5 light rooms; private porch; newly decorated; rental $42.50-$47.50. H. W. CROXTON & CO., 4723 Broadway.

720 WAVELAND-AV.
Mod. 4-5 rm. apts. G. E. refr. Exc. trans. and shops. See jan. or phone Fra. 8383.

DELIGHTFUL 7 ROOM APTS.
Mod., spacious, light; overlook. park, lake. 2 baths, canv. walls, extra clos. Im. poss. Low rent. 4656 Clarendon. Lon. 4770.

700 IRVING PARK-ROAD.
6 and 8 rm. apts. Large, modern; 2-3 tile ba.; nr. Lake Shore; $75-$115. Lak. 6480.

5 ROOMS, $47.50. 6 ROOMS, $55
Floors sanded; newly dec.; elec. refrig.; exc. trans. 1067 Ainslie-st. Lon. 3808.

NEAR lake, park, L, bus—Beau. 5 large, light rms., sun par.; glazed sleep. porch, elec. refrig. $70. Ph. Armitage 0297 a. m.

2335 COMMONWEALTH-AVENUE.
6 room, 2 bath apt.; modern; elevator building. Rental $110 up. CENtral 5050.

1417 ELMDALE—3½-4 Rooms.
2036 MONTROSE—3½-4 Rooms.
Mod. Rtl. See Jan. or ph. Ran. 4832.

THE RIDGEDALE — 5937 N. PAULINA—Spac. 4-5 rm. apts.; table top stoves, new Frig.; wide court; nr. all trans.; $47.50 up.

1121 OAKDALE—4 large light rms., 2 blks. from L station, $45. See janitor, 1100 George-st. R. Christiansen. Lon. 3965.

2451 GUNNISON [4830 N.]—Large 4 rms., newly decor.; shwr.; refrig.; front apt.; $40-$42.50; inducement if rented Sept. 1.

SUBLEASE—1 mo. Sept. $85, attractive 6 room; large living room; 2 tile baths, tile kitchen; htd. garage. Rog. Pk. 0867, morns.

912-22 LAKESIDE.
4 rms., private pch.; all light rms.; G. E. refrig., all trans.; $40 to $45. See janitor.

ULTRA modern 5 rooms, 2 baths—Facing lake; sacrifice; Lake Shore-drive south of North-avenue. Call Central 5050.

1016 HOLLYWOOD-AV.—5-6-7 rooms; sun, sleep. porches; ½ block west of Sheridan; large rooms; overlooking lake; $90-$125.

5615 WAYNE-AV.—5 large, sunny rooms, 2 porches; $50. Electric refrigeration. H. W. CROXTON & CO., 4723 Broadway.

6 RMS.—1½ baths, 2 pchs.; at lake, park, beach; exc. trans. Very reas. 912 Winona.

7 RMS.—Very fine lge. apt.; stm. ht.; elec. refg.; nr. Ashland-Irving; $50. Well. 1100.

MARSHALL FIELD GARDEN apartment homes. 411 Blackhawk-st. Lincoln 2121.

5 RMS.—Mod., light; stm. ht.; all transp.; Ravenswood dist.; reas. 2016 Sunnyside.

544 WELLINGTON-AV.—7 RMS., 2 BATHS; new. dec.; immed. poss.; reas. See janitor.

LOVELY 6 rm. 2d apt.; 2 sun rms., 2 baths; nr. lake, L, bus. 7628 Rogers-av. Rog. 8574.

4 RM. APT.—Stm. ht., elec. refrig.; reas. 1934 Estes; see janitor. State 3335.

2006 ARTHUR, 3d—6 lt., airy rms.; free refr.; tile bath, shower stall, $72.50.

5516 KENMORE—Large 6 rm. apt.; tile baths, flrs. carpeted; free gas, refrigeration.

5 LT. rms., 2d-3d; 516-22 Wrightwood-av.; newly dec.; steam; refrig.; imm. poss.

1708 GLENLAKE-AV.—4 large rms.; refrig. $40. Will be vacant Oct. 1. Sheldrake 1335.

4 MOD. rooms—On lake, park, beach; exc. trans.; very reas. 1229 Greenleaf-avenue.

4753 BEACON—4-5 rms.; sun parlor; corner white trim; refg.; reduced $40, $47.50.

UNUSUAL value—1346 Greenleaf-av.; 6 rs., 3 baths; furn. or unfurn. Ph. Rog. 0187.

6 RMS., only $60; beau. dec.; nr. lake; 1st flr. of 2 apt.; yard. 911 Leland. Lak. 8578.

1421 GREGORY, 2d—6 rms.; stm.; 2 porches. Near schools; good transportation. $60.00.

4 RMS.—Inador bed; new gas ranges; free refr. $40 up. 4407 Greenview-avenue.

5 RMS., 1st—All outside rms.; mod. elec. ref. All conveniences. 5003 N. Ashland, janitor.

STUDIO 4 room apartments; new building. 619 Deming-place. For appt. call Bit. 0580.

2248 MORSE—Beau. 5 rms. cor. bldg., tile kit., col. tile bath; canv. walls. Bri. 5583.

1111 GRACE—5 light rms.; stm.; $38.50-$40. Remod.; all trans.; gentiles; adults.

N. DEARBORN—Near park; 6 rms., 2 baths, living rm., 25 ft. sq.; $100. Sup. 4373.

6 LGE. lt. rms., $60; Frig.; new stv.; shwr.; beau. encl. pch.; stm. ht. 4828 Magnolia.

4 LGE. rms.; modern; h. w. ht.; $42.50. 2513 Argyle, 1st, off Lincoln, N. of Lawr.

6 RM. apts.—In Devon-Western dist.; tile baths; reasonable rent. Bri. 4000.

511 ROSCOE—6-7 rooms, modern; 2 baths, shwr.; pri. pchs.; reas. gentiles. Well. 2610.

3656 PINE GROVE-AV.—2 apt. 6 rms., shwr., pch. free refr. 1 blk. park; gd. tr. $62.50.

4 ROOM apt. overlooking lake; all transp. $47.50 to resp. party. Wel. 1100.

6 RMS.—New bldg.; 2 tile baths; kit., brkfst. nook. 6142 N. Hamilton [2100 W.].

4-6 ROOMS—Blk. L, lake, bus; lr. yard; imm. poss. 1212 Lunt. 7000 Sheridan. Rog. 1264.

447 FULLERTON-PKWY.—5 lge. attr. rms., 2 pchs., new stove, flrs. Will dec., $65.

947-59 OAKDALE—4 rooms; elec. refrig.; well maintained building..........$37.50

6421 N. RICHMOND-ST., West 3d—4 rms.; newly dec.; white w. w. $47.50. Ran. 3081.

4 RM. APT., $30—Elec. refrig., arch. drs.; furnace ht. 7308 N. Damen. Rog. Pk. 2512.

4 RM. APT.—Overlkg. lk. Avail. immed. Nr. L, bus, schl., $50. 1223 Greenleaf. Godwin.

5133 SHERIDAN—4-5-6 rms., sun p., shwr., ex. lav.; nr. pk., lk.; all tr.; adults. Lon.6955

5 ROOMS—Sublease—Attractive, large, light. 7002 Sheridan-road, N. W. cor. Lunt.

7221 SHERIDAN-RD.—4-5 rms. at the lake. $50-65. Free gas. Agent on premises.

TO RENT—APARTMENTS—NORTH.
4, 5, 6, 7 Rooms and Larger.

P-A-T-I-O A-P-T-S.
4 ROOMS, $47.50 UP.
1606-24 GRANVILLE. 1605-23 THOME.
Cross vent., spacious sunlit rooms. Roll-a-ways. Lge. closets. Face beaut. Spanish court. Excellent trans. Shops, schools, churches.
B. F. WEBER & CO.
6214 N. CLARK-ST. SHEL. 1466.

CHATELAINE TOWER,
215 East Chestnut-street.
5 rm. apt.; 2 bdrms.; 2 baths; 6 closets; decorated to suit; furnished or unfurnished; 24 hr. swbrd., elev., office service; 7 day food shop; maids avail., bus, taxi at door or walk dist. to loop; new modern all electric kitchen.

Waller & Beckwith Realty
700 IRVING PARK-ROAD. LAK. 6480.
4 rooms, 3514 Broadway; refrig....$35.00
4-5 rooms, 3919 N. Fremont...... 43-48
5 rooms, 903 W Cuyler............ 48.00
5 rooms, 1943 Sedgwick; nr. park.. 35.00
5 rooms, 649 Grace-st.; near drive. 63.00
6 rooms, 1145 Bryn Mawr; lge. rms. 48.00

Overlooking Park and Lake.
Well arranged 4 rm. apt. [5 rm. efficiency]. Spacious living room, full sized dining room, equally large bed room. Ample closet space. Attractive rental.
3520 LAKE SHORE-DRIVE.

LAKE SHORE-DR. APT.
One spac. 4 room apt. Specially priced for imm. rental. Phone Chapman. Bit. 3723.

TO RENT—APARTMENTS—NORTHWEST.
General List.

CHOICE SELECTIONS
2½-3-3½ ROOMS.
3563-73 HENDERSON-ST., 2d, 3d—3 rms.; spacious; G. E. refrig.; large kitchen; bedroom.........................$36.00
3102 ARGYLE-ST., 3D—Spacious dinette, kitchenette, shower, bedroom; opposite park...............................$40.00
3726-30 LELAND-AV., 1st, 2d—3½ rms.; shwr., inador, Electrolux; nr. schls.$40.00

4 ROOMS.
2554 WILSON-AV., 1st, 3d—Free refrig.; large, light rooms; shower........$42.50
2631 AINSLIE-ST., 1st, 3d—Free refrig.; large, light rooms; near school...$40.00
3149 LELAND-AV., 3d—Refrig.; inador; spacious, light rooms..............$40.00
4641 N. ALBANY-AV., 3d—Refrig.; inador; outside rooms...................$37.50
2935 IRVING PARK-ROAD, 2d — Refrig. modern...............................$37.50
3642 LELAND-AV., 3d—Light, attractive rooms, refrig.; near school $42.50

5 ROOMS.
2410 EASTWOOD-AV., 2d — Large, light rms.; private entrance; extra wash stand; refrigeration $45.00
3149 LYNDALE-AV., 3d—Elec. refrig.; 2 bedrooms; large back yard........$42.50
4130 N. KIMBALL-AV., 3d—Ultra modern; arched doorways; shower; refrig.; sleeping porch $55.00
4128 N. MASON-AV., 1st — Large, light rms., individual heat; back yard.$40.00
2701 AINSLIE-ST., 3d—Sun parlor; shower; refrigeration $47.50
3444 PARKER-AV., 3d — Pantry; refrig.; shower; inador; very light.......$47.50

6 ROOMS.
4134 N. FRANCISCO-AV. — Elec. refrig.; spacious large yard $50.00
3008 GUNNISON-ST., 1st—De luxe apt.; sleeping porch; refrig. $67.50
4527 N. CENTRAL PK., 2d—3 bedrooms; sun parlor; enclosed heated sleeping pch.; refrigeration $55.00
2237 N. KEDZIE-AV., 3d — Large corner apt.; refrigeration $47.50
4661 N. KEDZIE-AV., 3d — Elec. refrig.; large, light rooms; inador $47.50

DRAPER AND KRAMER
INCORPORATED.
OPEN ALL DAY SUNDAY.
4662 N. KEDZIE-AV. IRVING 1808.

4748 N. SACRAMENTO-AV.
Mod. 3-4 rm. apts. G. E. refg.; free use laundry equip. See jan. or ph. Fra. 8383.

5643 N. SPAULDING—3½ and 4 room apts., $40-$42.50; newly dec. Janitor on prem. or Hogan & Farwell, Inc. WHI. 4560.

3300 SCHUBERT—Modern 2-3-4 rooms, $30 up. Good transp. Shopping district.

1, 2, 3, 3½ Rooms.

2-3 RMS. apts., $31.50 up; free gas; new stoves, refrig.; gd. trans. 2629 N. Spauld'g.

SNAP—3½ rms., high 1st, S. E. cor. Christiana-Wilson; nr. L. Reas. rent. Lon. 9000.

2653 N. SPAULDING—3½ rms.; new. dec.; new stv., refr.; free gas; $37.50. Agt. prem.

3 LIGHT, newly dec., stove heat rms.; all transp.; quiet nbrhd.; reas. Ind. 4356.

4, 5, 6, 7 Rooms and Larger.

Don't Delay—Rent Today.
1132-34 KEDZIE-BLVD. 4-5 rms. Op. Humboldt Pk..$37.50-$47.50
2114-22 KEDZIE-BLVD. 4-5 rms. Nr. Palmer-sq. Ref...$42.50-$60
5920 CULLOM [4300 North]. 5 rooms, new table top stove.....$45.00
4134-36 KEYSTONE [4034 West]. 5 rooms, fine loc. Conv. N. W. Ry...$50
E. & S. Loewenstein Co.,
2425 LAWRENCE. LONGBEACH 4614. Office open Sunday, 11 to 3.

5 ROOM APT.—7190 W. GRAND-AV. Suitable for beauty shop; reas. rental. THE ESTATE OF MARSHALL FIELD, HENRY F. DARRE, AGENT. 135 S. La Salle-street. State 0675.

FREE REFRIGERATION.
5 rm. apts.; C. & N. W. trans., 11 min. to loop; bus, surf. trans.; nr. schools; $52.50. See janitor, 4147-61 Byron-st.

3055 N. SPAULDING.
Desirable 4 room corner apartment. Good transportation. $40. Longbeach 8833.

CHOOSE A REAL APARTMENT HOME. These 4 rms. have colored canvas walls, tile bath, shwr., free gas; refrig.; Gentiles. KEDVALE TOWERS. 4209 N. KEDVALE

4206 N. LINDER-AV.
5 rms.; refg.; redec.; near park and trans. Inq. jan. or Fra. 0353.

SUMMER OPPORTUNITY.
4-5 rm.; extra inador bed in 4s; all trans. Shops. 3213-55 Diversey-blvd. Bel. 0001.

ALBANY, 4143—5 rms., 1st, refrig.; will redecorate; $47.50. Inq. jan. or Fra. 0353.

$35.50—DEC. 5 rms.; gar.; slp. porch. Come early. 5524 North-av. Merr. 6004.

CHRISTIANA, 3730—4 rms., 1st; refg.; will redec.; avail. now; reas. Fra. 0353.

4-5 RMS.; large, light, newly decorated; steam. $37.50-$40. 1947 N. Kildare.

5932 LEONARD-AV., 1ST—5 rm. apt.; furn. heat.; elec. refrig. $37.50. Pal. 4599.

5 RMS.—H. W. heated; tile bath, shwr.; encl. porch; elec. refr.; gar. 5533 School-st.

COZY 4 RM. basemt. flat.; gd. trans.; newly dec.; stove furnished. $20. Jun. 5388.

1656 N. KEELER-AV. — 6 rooms; modern; stove heat; gd. tran.; rent reas. Mon. 3442.

4 MODERN rms.—G. E. refrig.; newly dec. 2711 N. Kilpatrick. See janitor on prem.

TO RENT—APARTMENTS—WEST.
General List.

CHOICE 2½-3½-4 ROOMS.
751 N. CENTRAL-AVENUE.
Unusually well laid out apts. Light and airy; thru ventilation. Comp. dec., white woodwork, inador beds, built-in tub showers, table top stoves, refrig., inlaid lino., good shops. Best transp.; $40 to $55.

2-3-4 ROOM apts., modern building; good transportation; reasonable rent.
JOHN KEMPSTON RENTAL AGENCY.
4938 Quincy-street. Columbus 7709.

4736 WASHINGTON-BLVD.
Mod. 2½-4 rm. apts. G. E. ref.; ex. shops. Immed. poss. See jan. or phone Fra. 8383.

3½, 4, 5 ROOM APTS.
Lang, Weiss & Cella. Randolph 2574.

TO RENT—APARTMENTS—WEST.
1, 2, 3, 3½ Rooms.

3 RMS.; steam heat, hot water, no children. $20. 2512 Washington-blvd.

4, 5, 6, 7 Rooms and Larger.

1151 S. AUSTIN.
Attractive 2d floor apt., 4 rooms.
THE ESTATE OF MARSHALL FIELD.
HENRY F. DARRE, AGENT.
135 S La Salle-street. State 0675.

SUBLSE. TO APRIL 30—4 rm. mod. apt.; brick bldg.; bath, shwr. Newly decorated. Equipped with Venetian blinds and carpeting. Rent reas. 226 N. Pine, 2d. Benbow.

BRIGHTMOOR APTS.,
36 NORTH MENARD-AV.
5-6 rms., canvas walls, tile bath and shwr.; good trans. and shopping. Austin 2890.

3460 W. JACKSON-BLVD.—Beautiful 4 and 5 room apts.; large, light, and modern. Free refrig. Reasonable rent. Diversey 9500.

ATTRACT. 6 rm. apt.—4224 Jackson-blvd.; newly dec.; firepr.; encl. sleeping pch.; refrig.; stm.; janitor service. Van. 0400.

4100 WASHINGTON-BLVD.—Large 5 rm.; ref.; new. dec.; im. poss. Jan. or Col. 4710.

6 RMS., stm. ht., h. w., tile bath; new dec.; gd. tra.; 2d fl.; $45. 2342 S. Marshall-blv.

TO RENT—APARTMENTS—SUBURBAN.
NORTH.

Evanston—15 minutes to loop.

ISABELLA PARK APTS.
On Isabella-st. and Hampton-parkway. 1½ blks. west of Isabella-st. L station. 2 blks. north of Northwestern stadium.

NEW BLDG.
4 rm. apts.; some have 2 bedrooms. Beau. apt. homes in residential district. Open for inspection. Model apt.
PHONE ROGERS PK. 1727. UNI. 9500.

CHOICE 4-5 ROOMS.
726 Hinman-av. Lge., light units, tastefully decorated. White woodwork. Built-in tubs and showers. New rugs, new refrigerators. Good transportation. $52.50 up.

OVERLOOKING THE LAKE.
498 Sheridan-rd. Spacious 4, 5 and 6 rm. apts.; tile baths, modern kitchens, garage; high grade district. Rogers Park 0458.

WEST.

Austin—14 minutes to loop.

3½-4-5 RMS. IN AUSTIN.
One of the better bldgs. Craftex walls, shower, new stoves, well kept, quiet bldg. No dogs. Decorating of your own choice. ½ blk. Menard "L" and stores. Very reasonable considering the splendid accommodations. See Agent, 316½ N. Menard-avenue.

Cicero—13 minutes to loop.

6 ROOM flat—L and surface transportation. 1614 South 48th-court, Cicero, Ill.

Oak Park—14 minutes to loop.

ATTRACTIVE APARTMENTS.
4 rms., sun rm. 348 S. Harvey-av....$55
5 rm., tile ba., 228 Washington-bl...$62.50
5 rms., cor. 230 Washington-blvd.......$65
6 rm., 2 baths. 427 S. Scoville-av.......$80
Johnson Bros., 123 South-blvd. Aust. 3121.

490 N. Austin-blvd.
4 rooms, $42.50. Free electric refrig. 5 rooms, $55.00 and $60.00. New medicine cabinets. Sun parlors.

TO RENT—FURNISHED APARTMENTS.
(See Also Hotels and Apt. Hotels.)
SOUTH.

2 and 3 Rm. Kitchenettes.
Well furnished apartments; daily maid service; near lake, bus, street car, and 79th-Exchange I. C. station.
WILLMAR APTS.,
3008 Cheltenham-place. Regent 3008.

NORMAL ARMS APTS.
6613 NORMAL-BLVD.
Normal Park's finest 2-3 rooms. Newly decorated, refrig., tile baths, maid service. Near Normal and Parker High school. All trans. and shops. Reasonable rental.

BLACKSTONE MANSIONS,
5514 BLACKSTONE-AV.
1-2-3 room apts. Comp. furnished and serviced; newly decorated; 2 blks. to I. C. CHICAGO'S GREATEST Rental VALUE.

Chalons 6527 Stewart
Normalshire, 6808 Normal.
2-3 rm. apts. Smartly furnished, complete service. All trans. LOW RENTALS.

7458 KINGSTON-AV.
1½ rm., $42.50 and up. Maid service, linens, elevator; nr. beach, shops, movie and I. C. Agent on prem. Reg. 1617.

KIMBARK GARDEN APTS.,
5317 KIMBARK-AVENUE.
1 to 3 rms.; spacious, light; new. decorated, white woodwork; refrig.; inador; rent reas.

4624 GREENWOOD—Quiet, beau. furn. 2d, 3-4 rm. apt.; stm.; pri. bath; rl. bedrm.; in. sprg. matt. Inador; glzd. slpg. pch.; real kit. Frig., gas, elec.; linen, china incl.; $11.

CREIGER MANOR APTS.—$47.50-$55 per month; hotel service; 1 block to I. C.; good trans. and stores. 7016 Creiger-av.

7254 JEFFERY-AV.—NEWLY DECORATED 2 room apts.; nicely furn.; free refrig., gas, electricity; weekly maid serv. A real home.

BEAU. FRONT 1 rm. furn. kit. apt.—1st floor off porch. $20 mo.; gas and light free. Nr. tran. 6401 Stewart. See Mrs. Rosenquist.

1½ AND 3 rooms, $32.50 to $45. Free light, gas and refrig.; bus at door; 2 blocks to I. 4336 Drexel-boulevard. Oakland 4951.

47TH, E., 1115—3 rms., kit., priv. bath, elec. Frig., $9; 1-2 r. apt., $4.50 up; Frig.; cln. qt. 4145 Drexel, 1-2 apt., $5-$7.50, beau. furn.

4 ROOM furn. apts., 2d and 3d fl.; nr. I. C. trans. $52.50. 5112 CORNELL-AV.

6247 BLACKSTONE-AV.—2 room kit. apts.; elec. refr.; pri. bath; nr. I. C., L; reas.

1511 E. 65TH-PLACE—Attrac. 4 rms., 2 bedrms., pri. porch, frig.; $11 wk; ½ blk. pk.

1425 E. 68TH-ST.—4 rms., completely furn.; inador bed; 2 blocks I. C. Dor. 1213.

6540 MINERVA—2 room, attractive apts.; fireproof bldg.; elec. refr.; nr. good transp.

KIMBARK 5439—3-4 rms., sep. sun parlor; elec. refg.; near U. of C., lake; quiet.

6552 ELLIS—1-2-3-4 rms., new. dec. and furn.; refr. Must see to appreciate.

818 E. 41ST-ST., nr. Drexel—4 rms., furn., stm. ht., $27; 4 rms. basm't., unfurn., $15.

MODERN—3½ room apartment, elec. refrig.; tile bath, shower, $55. 7905 Luella-av.

MARYLAND, 6415—1-2 rooms, private bath, large porch; elec. refg.; near trans.; reas.

NORTH.

BELDEN, 427—1-2 rm.; new. dec.; gas, light, ref., maid serv.; nr. park. $37.50 up.

BUENA, 755, cor. Clarendon—53 bus; beau. front; 2½ rm., Frig.; $45. Kitnt. $20-$35.

CAMBRIDGE apts., 530 Diversey-pkwy.; 1-1½-2 rms., nr. Linc. pk.; hotel serv. $40 up.

1022 DAKIN—3 rms., 2 beds, in'sprg mattr.; refrig., gas, elec., linen. $40. Lak. 7277.

THE NAUTILUS—6165 Winthrop; 1-2 room apts.; all trans.; mod. rates; best equip.

1400 LAKE SHORE—Subls. year 3½ rms., facing lake; beau. furn.; $125. Sup. 3074.

SEDGWICK, 2119—Beaut. lge. light 1 rm. Pullman kit'ettes. Refrig.; ½ blk. park; $35.

BELLEVUE, E. 32—2 rms. beau. furn. cozy apt.; close to loop, lake. Gd. trans. Reas.

2½-3½-4 RM.—$45-$55-$65; beau. newly dec.; white wdwk.; extra bed. 1656 Juneway.

TOURAINE apts., 5625 Winthrop-av.—2-3 rm.; wk., mo. rates, $45 up; 2 blks. beach.

LAKESIDE-PL., 926—1-2-3-4 rm. suites; newly furn.; refrig.; private bath, reasonable.

4 RMS.—Mod., with shower, free gas, refr.; ½ blk. bch., L, bus. $56-$58. 1353 Touhy.

4706 BEACON—1 rm. kits., refrig., all serv. $27.50-$30. Also 3 rms.; slp. rms.; $4.

TO RENT—FURNISHED APARTMENTS.
NORTH.

Enjoy Smart Furnishings.
EVERY FINER DETAIL.
Choose a spacious 1, 2, or 3 room apt. Fully carpeted, Venetian blinds, 24 hr. elevator service; well maintained bldg. Convenient to loop. Selected tenancy.
720 N. WABASH-AV.
Miss McLean, Res. Mgr. Sup. 4944.

THE NORTHLAND,
6383 SHERIDAN-ROAD.
1-2-3 RM. KIT. APTS.; SMARTLY FURN.; OVERLOOKING LOYOLA U., LAKE. ALL TRANS. COMP. HOTEL SERVICE.

PARK DEMING APTS
1-2 rm. kitch. apts., $37.50 up. Immediate possession. Newly dec. in light colors. Beaut. furn. Tub and shower. New innerspring mattresses. Daily maid and tel serv. 15 min. to loop. Best buy on the North Side. 633 DEMING-PLACE.

LUNT BEACH MANOR
1135 W. Lunt-av. [7000 N. at lake.] 2½-3 rm. bedroom apts.; extra inador bed; $47.50 to $65. Completely furnished. Select tenancy. Permanent. Sept. 1 occup.

1 ROOM, $40.
6408 GLENWOOD. Pullman kitchen, dressing closet, bath, inador bed; free gas, electric refrig.; maid service. Sheldrake 1860.

FULLERTON Plaza Apt. Hotel—1 to 4 lge. rms.; modern apts.; elegant new furniture and dec.; compl. hotel serv.; ideal location; $47.50 up; large bedroom apt. only $65. 420 Fullerton pkwy. Phone Diversey 5610.

The Berniss, 1414 Pratt-blvd.
Large, cool bedrm. apts., $47.50 up; hotel rms., $5 up; swbd.; full serv.; near lake.

641 Aldine. New Manag'm't.
Beau. 1 rm. kit. apts.; newly dec.; all new furn., carp.; ex. ser. $40 mo. up. Bit. 8220.

ALDGATE APTS.
5541 Kenmore. Att. 1½ rm. kits., comp. service. 1 blk. all tr. and lake. $37.50 up.

Millsfield Apts., $40 Up.
Beaut. 1 and 2½ rm. apts. Complete hotel service free. Excel. trans. 3933 Clarendon.

104 E WALTON—Unusual apt., 24x14, with large alcove and kitchenette; tile bath; newly furn. and dec.; new bldg., $16 wk.

NEO-CLASSIC FURN.—Beau. 5 room, model apt.; near lake, all trans. $100; immed. poss. 4-5 rms., $55-$75. 1700 Greenleaf.

THE BREAKERS—1200 Sherwin-av.; on private beach; sublease choice 3½ rms.; completely furnd.; immed. poss. Shel. 9745.

FULLERTON PARKWAY APTS.
3 rm. encl. slp. porch; bath; comp. furn.; acc. 4 conv. bch., lp.; $12. 531 Fullerton.

5 ROOMS—2 bedrms.; clean, airy, comfortable; also 4 rms.; 2 bedrms.; basmt. apt.; refrig.; all trans. 2848 Seminary, 1100 W.

NORWELL Apt. Hotel—154 W. North-avenue; attr. furn. 1½ rm. kit.; daily maid, hotel service; moderate rates; 10 minutes to Loop.

MALDEN, 4637—Clean, quiet 3 rm. apt., bedrm., adults; screened pch.; gas, elect.; linen, Frig.; $40 mo. Wilson exp., bus, surf.

4500 MALDEN-ST.—1-2-3-4 room apartmts.; furn.; newly dec.; service; elec. refrig.; modern; $32.50 and up. Longbeach 1979.

HOMELIKE APTS. in Ravenswood; 2 rm. kit. hi. grade furn. Ven. blinds, carp., gas, lt., refg. Charmaine Apts., 4737 N. Hermitage.

2½ ROOMS, $40.00.
Free gas, light, refrig., linen serv.; nr. bus. L, surface. 4501 Malden-street. Edg. 8409.

803 CORNELIA. 3d apt.; 3 rms., inador, dressing room, refrig., shower, gas free; near lake; excel. transp. $42.50. Del. 6116.

NEW 3-4 rm. apts.—Clean; $48-$52; Rog. Pk. L, bus, lk. 6721 Glenwood. Bri. 4428.

809 LAWRENCE—1-2-2½ RMS.; NEWLY dec.; overlooking lake; elec. refr. $5 wk. up.

1 TO 3 rm. apts., $35 up; nr. beach; hotel service; good trans. 5722 Winthrop.

3719 SOUTHPORT—2-3 rm.; newly decor.; smart, modernistic; furn.; gd. tra. $40 up.

4122 N. HERMITAGE—4 rms., 2 bedrms., pri. bath, porch, all trans. Wel. 6627.

195 E. CHESTNUT—Comfortable 1 rm., $7-$9 wk.; mo. rate. Walk. dist.; near lake.

MODERN 3½ rm. apt. in new bldg. across from park; new. decor., $60. Kil. 0283.

3227 N. CLIFTON-AV.—3 rooms, front, $7.50 week; adults.

SHERMAN MANOR, 4024 N. Ashland—2 rm. kit.; new furn.; comp. serv.; $37.50 up.

5252 KENMORE—6 rms., nicely furn.; near Edgewater Beach. Mrs. Hay, Long. 8637.

3 RM. apt., nicely furn., all conv.; gd. tr.; reas. 3805 Alta Vista-terr. 3800 N. 1100 W.

MODERN 3½ rm. apt.; light; attractively furn'd; 2-3 adults; $48. 5825 GLENWOOD

1927 N. SEDGWICK—3 rms., priv. bath, refrig; clean; near park and good transp.

948 W. CUYLER [4032 N.]—ELEV. BLDG. 1¼ rm. apts.; maid serv.; $35. L. V. 5797.

NORTHWEST.

2740 N. SPAULDING-AV.
2-3 R. KIT. APTS., SMARTLY FUR. GAS, EL. REFR., EL. INCL. IN RENT. $40 up.

HOWARD Apts. 1569 N. Hoyne—Beau. 1-2-3 rm. kits., newly dec.; new ref.; free gas, electric, maid serv.; surf., L. Wkly. or mo.

ALVIN APTS.—1 room kitnts., newly decor., maid serv., refg., reas. 3244 N. Pulaski.

4106 N. KEDZIE—2 rm. Pullman kitchnt.; real bedroom; real home; exc. trans.

WEST.

FULTON ARMS.
1-2-3 rms.; $40 up. Newly decor. Hotel serv. Nr. park, surf. L tran. 3500 Fulton.

ALEXANDER apts.—1640 W Adams. 1-2-3 rm. apts., beaut. furn.; newly decor. Maid serv., exc. trans. $40 mo. up. See: 9597.

OAK PARK CHATEAU HOTEL.
1, 2, 3 rm. kit.; twin beds; switchbd.; Gentiles. 330 N. Austin. Vil. 8500. Aus. 8510.

3343 MAYPOLE—New 2 rm. kit.; free el., gas, refr. All trans. $7 up. Nev. 9884.

6 ROOMS—Neatly furnished; Frigidaire; back yard. 3404 Walnut. Van Buren 0134.

ROSANNE, 4024 West End-av.—1½ rm. kit. apts.; refrig., maid, linen; all trans.; reas.

WANTED—TO RENT—APARTMENTS.

SOU. SHORE—3½ or 4 rm. compl. furn. flat or apt; 6-12 mos.; nice district; 2 bedrms. prefd. Address T N 562, Tribune.

TO RENT—STORES.

South Side.

BUSINESS OPPORTUNITY.
Transfer corner, 79th-Cottage Grove; excellent spot in heart of live, new Chatham district. Reas. rent. Tri. 1800.

NEW store in busy section suitable any business. Steam heat. Very reasonable rent. 6455 Cottage Grove-av. Longbeach 3808.

3841 COTTAGE Grove, 16x72; steam heat; tile floor; attrac. decor. $50. Fairfax 3828.

1424 E. 61ST-ST.—Stm. heat, 18x21, display front; light; $17.50. Fairfax 3828.

STORE—21x41; lrg. 4 rooms in rear; very reas. Apply 5021 Cottage Grove.

North Side.

STORE — 17X60; DELICATESSEN AND STEAM TABLE, ESTABLISHED FOR 10 YEARS IN BELLE SHORE HOTEL. APPLY 1062 BRYN MAWR. LON. 2133.

104 E. WALTON
600 sq. ft. mezzanine space; new building.

5604 RIDGE—Intersect Ridge, Bryn Mawr Broadway; large store, live bus. center.

Northwest Side.

LARGE STORE—35x60; heated; suit. for dry goods, hardware or liquor or any bus. 5906 W. Lawrence-av. Pal. 3658.

STORE—In 8000 Lincoln-av. Bldg.; next to corner drug store. Phone Niles Center 203.

BELMONT NEAR CICERO—IN NEW LUNA Theater Bldg. Low Rent. Dea. 3621.

West Side.

1950 AND 1958 W. MADISON-ST.—A very desirable location for any retail business, especially suited for currency exch., hardware store, furnishings, barber shop, etc. See Fred Newmann.

LARGE STORE—Suitable for lgt. mfg.; stm. ht.; rent very reas. 3147 5th-av. Call for information. Grove Hill 3307.

TO RENT—STORES.

Suburban.

OAK PARK—Store, 20x60; htd.; gd. loc.; rent reas. Euclid 1759 or Village 6754.

Miscellaneous.

STORES
Fine retail locations thruout Chicago and suburbs.
THE ESTATE OF MARSHALL FIELD. HENRY F. DARRE, AGENT.
135 S. La Salle-street. State 0675.

TO RENT—OFFICES AND SHOPS.

Central.

Madison Square Building,
123 WEST MADISON-STREET.
Desk space, $10. Private offices, furnished, $18, includes reception room and telephone service. Apply Room 801.

32 N STATE—S. W. cor. Washington. Fireproof bldg.; one floor; also attractive offices; north light; night service; center loop; single room furnished, $20; with recept. room, $35 up; beautiful desk space. Phone steno. SWIGART & CO., Room 601.

LARGE CHOICE FURNISHED OFFICE, WITH RECEPTION ROOM; RENTAL $35, IN FIRST CLASS, WELL LOCATED BLDG. WITH SERVICE OPTIONAL.
30 N. LA SALLE-ST. SUITE 300.

TERMINALS BLDG.
537 S. DEARBORN.
Strictly private, newly furnished or unfurn. offices. Secretarial, phone service available. Miss Ricky, Rm. 506, 537 S. Dearborn.

FURNISHED PRIVATE OFFICES, $20. RECEPTION ROOM. PHONE AVAILABLE. DESK ROOM, $10. BLDG. WELL LOCATED. 82 W. WASHINGTON, ROOM 420.

30 N. DEARBORN BLDG.
Light well ventilated office, shop, and display space. REASONABLE. Room 500.

IDEAL FOR brkr., ins., atty., R. E.—2 rms. Rent pd. to May, 1940. Beau. all wal. furn. for sale. Borger, 19 S. La Salle, Rm. 1231.

OFFICE, studio or display space—P. O. in bldg.; low rent. EDWIN J. BOWES JR. & CO., 154 E. Erie-street. Whitehall 6026.

INDIVIDUAL Office and Secretarial Service. Private office, desk mail, phone. Entire 6th floor. 201 N Wells-st.

$1 MO. UP—Mail, phone service, desk space furn. Office, 330 S. Wells-st., R. 706.

STUDIOS—1-2 rms.; priv. pkg.; $15 up. Geo. L. Brownlee, Inc., 232 E. Erie. Sup. 0960.

$1 MAIL; Phone, $2; genuine service, 21 yrs. best loop loc. 56 W. Washington, R. 514.

SUBLEASE SEPT. 1—Office, 9th Floor, Harris Trust Bldg.; partly furn.; $30. Sta. 9329.

333 N. MICHIGAN — Mail-phone service. Telephone Secretarial Service, Inc.

SPACE in law office; librarian services. 135 S. La Salle. Address T A 398, Tribune.

Outlying.

MAIL and phone address garage, parking; secretarial serv. avail., nr. Howard L. Chicago-Evanston trans. Rog. 0246.

WANTED—STORES, OFFICES, LOFTS.

WTD.—SMALL STORE or show window with living rm., bath. Address S X 387, Tribune.

INDUSTRIAL PROPERTY.

PRICED TO SELL.
1 sty. brick, 13,000 sq. ft. Modern and well built. Fine offices. Prominent N. W. loc. Switch track. Immed. poss.
Henry G. Zander & Co. Randolph 2300.

SMALL MFG. SPACES.
500 to 1,500 sq. ft.; office built in; monthly or yearly basis. Ph. Superior 7940.

ATTRACTIVE 1 story bldgs.—50x80, 50x100, 75x125 and larger; reas.; also daylite corner floor, 4,750 sq. ft. $100. Sup. 4761.

DAYLIGHT mfg. space—C. J. R. R. Low insurance; 3,000 sq. ft. up. State 8270.

FACTORIES AND WAREHOUSES.
CHITTICK, INC. SUPERIOR 5427.

OFFICE FURNITURE AND DEVICES.

FURNISHINGS OF 2 OFFICES, CHEAP. 6 good desks, 8 armchairs, steel file, Leather couch, chairs, adding machine, card files, 3x5. Lak. 9609. 2815 Broadway.

BARGAINS—Steel blue print cabinets, plan tables, desks, bookcases, railing, etc. Business Furn. Co., 172 W. Monroe. Dea.1627.

CLOCKS—TIME—4 Used International automatic recording; all good working condition. Redmon, Albany 5300.

40 DESKS, 80 CHAIRS, STEEL FILES, bookcases, offices part. 2849 N. Clark-street.

100 FLAT TYPE DESKS PRICED DOWN. Kendrick, 218 W Jackson. Central 4325.

LOCKERS, steel shelv., files, desks, chairs. CENTRAL, 20 W. Hubbard-st. Del. 8495.

MUSICAL INSTRUMENTS.

Pianos and Players.

CHICAGO'S LARGEST STOCK OF USED GRAND AND UPRIGHT PIANOS, CONSOLETTES, VERTICALS, SPINETS, NOW ON DISPLAY. EASY PAYMENTS. KIMBALL FACTORY, 2611 S. California. OPEN DAILY, 9 A. M. TO 9 P. M.

BEAUTIFUL Spinet—Latest model; nationally known make; want reliable party to take over small balance at $1.50 week. See MR. RUSSELL, Credit Mgr. Wab. 6900. BALDWIN PIANO CO., 323 S. Wabash.

FREE delivery—Within 200 miles and fare refunded to out-of-town piano buyers during Cable's summer clearance sale. Big savings. Cable Piano Co., 303 S. Wabash.

SMALL USED PIANO REDUCED TO $35. Terms, 50c week; bargains at Private Fireproof Piano Warehouse, South Ashland-avenue and 39th-street. Open until 9 p. m.

BARGAIN—Slightly used console piano reduced to only $127; terms $1 per week. P. A. Starck Piano Co., 234 South Wabash-avenue. Open evenings.

BEAU. STEINWAY Grand, $325—Kimball, $165; Ed. B. Healy walnut Spinet, $125. PIANO MFR.'S OUTLET 820 N. Kedzie-av.

BEAUTIFUL walnut Spinet; sacr. for $125. Moist Piano Co., 8th flr., 209 S. State. Open evenings until 9. Sunday, 12 to 6.

BABY Grand piano, $150; also walnut Spinet, $135. 3238 W. Harrison-street.

WANTED — Good grand or small upright from private family. Pay cash. PLA. 6440.

CLOSING OUT 6 GRAND PIANOS, 2 CONSOLES $85 UP. 6512 N. CLARK.

SACRIFICE—12 grand pianos, 2 consoles; $75 up. Victor, 4809 W. Lake.

SACRIFICE—Beaut. $1,200 Adam Schaaf grand, like new, $225 cash. 5408 W. North

SPINETS—2 floor samples, cost $295; sac. for $115 and $145. 5408 W. North.

GRAND PIANO, $70—And miniature piano. 1510 Howard-street.

PIANO—Kimball baby grand, like new; cash only; private party. Estebrook 0869.

LOUIS XV, Walnut Spinet [used].....$189 WYMAN'S, 604 Republic Bldg., 209 S. State.

WANTED—Used Grand, Spinet or Midget piano. Call Mrs. Paige, Van B. 1248.

WANTED — Steinway Grand or other good make for hi grade Spinet. Kedzie 4214.

SLIGHTLY used Lyon Healy baby grand, $125. Bradford, 627 S. Sacramento-blvd.

Accordions.

120 BASS IMPORTED PIANO ACCORDION. LIKE NEW. CHEAP. LAKE VIEW 9844.

Wind, String, Etc.

VIOLIN—Will sac. old family heirloom; 200 yrs. old; gd. cond. Sag. 0995, bet. 8-5.

REBUILT BAND instruments. Terms. LYON & HEALY. 243 S. WABASH.

BUILDING MATERIALS.

Lumber.

WANTED—PORCH COLUMNS, 4, 18' high, 1½" base. Randolph 3193.

Miscellaneous.

Wire Mesh Panels-Fencing.
For stockrooms, lockers, roof gardens, skylight, and window guards, beach and playgrounds, tennis courts and golf, machine guards, garages, filling stations, parking lots. Take them away at ½ original cost. STARR, 3325 Lincoln-av. Buc. 2773.

WRECKING—Fancy residence and garage at 1222 Chestnut-av., Wilmette, Ill. Ideal tile, oil burner, low radiators, beau. tile, compl. pch. windows, paneled and mirror doors, windows, lt. fixtures, oak maple flooring; lumber of all kinds. Salesman on premises. United Lumber. Sag.8171.

BUSINESS OPPORTUNITIES.
Businesses for Sale.

ALTERATION handkerchiefs, cards; good clientele; well est.; liv. qtrs. Hol. 1670.

APT. HOTEL—39 units; 4 yr. lse.; inc. $1,800; beaut. furn., modern; elegant loc. DE WOSKIN, 105 W. Madison. Sta. 9891.

AUTO REPAIR SHOP—Estab. 3 yrs.; good location. 415 E. 63d. Went. 4343.

BAKERY and prop.—Long est.; ex. loc. comp. equip.; truck, route; 2 c gar. adjoin. lot. Very profitable. $6,500. 3358 S. Oakley.

BARBER SHOP—3 chairs; estab. 40 yrs.; $100; quick sale; no compet. 554W.35th-st.

BARBER and beauty shop—Also fixtures; new, used. PAIDAR, 1120 N. Wells-st.

BARBER shop—Modern fixtures, reasonable; leaving city. 1741 S. Union-av.

BEAUTY shop—Est. 13 years. Must sell immed.; other bus. interests. No reas. offer refused. Excel oppor. Buckingham 6193.

BEAUTY shop for sale—Supplies, equipment. Cash. Easy terms. Catalog free. GIBBS & CO. 21 S. WABASH-AVENUE.

BEAUTY Shop—So. side; good loc. 4 booths, modern eqpt. Must sac. $1,000. Wen. 4384

BEAUTY SHOP—Loc. S. W. side; estab. bus. Best buy in the city! Saginaw 0371.

BEAUTY SHOP—Exc. loc.; new equip.; partners disagreed; barg.; gd. clientele. Kil.0684.

CANDY store, ice cream, school supp., notions. Across from school. 2212 Dickens.

CANDY STORE—Soda fount. and lt. delicatessen. Reas. Gold mine! 1458 W. 14th-st.

CARMEL APPLE std.—[Shoemkr.] Est. bus. Bef. 6 p. m. 9827 S. Western. Bev. 0855.

CIGARETTES, cigars, candy, ice cream, schl. supply; old est.; thick. settled loc.; 4 rms., bath; barg. for cash. 2042 N. Halsted.

CLEANING and tailor shop—Est. 11 yrs.; comp. equipd. Leaving city due to illness. High cl. prices. 5804 Higgins. Pen. 8890.

CONFECTIONERY and lunch—Fine corner loc.; betw. 2 theaters; good terms. 415½ Sibley-st., Hammond, Ind. Harry Primis.

CONFECTIONERY—Est. bus. Colored dist. Lvg. rms., $400. 5656 S. State. Eng. 5208.

CONFECTION, ice cream, fount.; N. W. tr. cor.; sac.; reas. acct. of ill. Dea. 0112.

Dairy Stores, Attention.
Grade A Illinois inspected milk plant. Completely equipped; 15 mi. n. of Chicago. Thomas J. Peden, 139 N. Clark-st.

DAIRY STORE—Groceries; living quarters; busy location; cheap. 4148 Armitage-av.

DEL.-Groc.—Candy, ice cream, schl. supp.; mod. fixt.; must sell; reas. rent, $35, 3 rms., bath; steam ht. 502 N. Parkside.

DELICATESSEN—Cor. store, low rent, doing gd. bus.; old estab.; lrg., light, airy liv quarters. Very reas. 4025 N. Damen.

DELIC.-Groc., Candy and Ice Cream—Wonderful loc. No competition. Mod. equip. Clean stock. Rent $30. Stm. $1,800. Ave. 5032.

DEL.-GRO.—Clean stock; rent $18; elec. refriger.; liv. rm.; opp. 5 schools; rare buy; $250 cash; opp. cple. 349 W. 69th.

DELIC.—West; liv. qtrs.; $225 wkly.; elec. equip.; good oppor. Cox. 30 N. La Salle-st.

DELICATESSEN—School supplies, ice cream. liv. quarters, heated. Wen. 5584.

DEL.—Corner store. Doing big business. Electrically equipped. Phone Irving 1234.

DEL.—Compact; gd. cln. stk.; 2 rms.; rt. $25; pr. $475; worth more. 7850 S. Hermitage.

DEL.—Except. loc., fine equip., liv. qtrs. $600 hdles. See today. 1843 E. 79th-street.

DELIC., CANDY, cigars, cig., notions, light lunch; busy corner. 3134 Lawrence-avenue.

DENTAL lab.—Northern Wis.; nicely equipt.; will sacrifice; owner has other interests. Address H N 20, Tribune.

DRESSMAKING SHOP—Marvelous opp. for dress, coat, suit designer; wond. loc.; est. 10 yrs.; no reas. offer refused; for cash. ADDRESS T N 565, TRIBUNE.

DRESSMAKING and alteration shop—Going bus.; reas. 700 N. Mich., R.511. Whi.8371.

FOOD SHOP—Ice cream. Good loc.; living qtrs. Rent, $25. Reas. 3508 W. North-av.

FOOD SHOP—Estab. 11 yrs.; do. nice bus.; leave city; best offer; tms.601N.Monticello.

FOOD shop—Est. 25 yrs.; 4 liv. rms., bath; must sell other interests. Sag. 5861.

FOOD SHOP—Ice cream, etc. Gd. loc. Living quarters. $35 rent. Reas. 3010 Diversey.

FOUNTAINETTE—Nets $350 mo.; hotel dist. $2,000 handles. KANE & Co., 828 N. State.

FRUIT-VEGETABLE store—Good going bus. Next to theater. 2441 Lincoln-av.

FRUIT store—Gd. pay. bus.; lv. city this wk. Best offer takes. 4318 W. 16th-street.

GAS Super—The finest equipment obtainable. Complete greasing place; will sacrifice long lease, $1,500 full price includes stock. Harlem and Belden-av.

GAS—Fine south shore super service with auto laundry; will give trial, $750, full price. 2223 E. 75th-st.

GAS Super—Landlord will sell or lease fine super service to responsible individual. Call Sup. 2965 for information.

GAS station—Old estab. loc. in good nghbrd. Exc. oppor. for experienced operator. Eqpd. $300. 3377 Milwaukee-avenue.

GAS STATION—Av. 12,000 gal. mo. at regular price. 3022 W. North-avenue.

GAS STATION—Real buy; wash. grease. gd business; low rent. 3138 Clybourn-av.

GAS. sta.—Encl. pits; steady inc. yr. round; gd. mdse. spot. Address T A 506, Tribune.

GAS STATION—Reasonable; gd. neighborhood trade; S. side. South Shore 1778.

GAS sta.—Incl. wash., grease, auto repair; fine oppor.; $300 full price. Ind. 6640.

GAS STATION—De luxe. Incl. wash, grease. Big auto rep. bus. $800 hdls. Berk. 0582.

GAS STATION—Best buy in town. Low rental. Greasing palace. Ph. Albany 2780.

GIFT shop—N. W. side location; well est.; new stock. Address T A 393, Tribune.

GOWNE SHOPPE—Exclusive; reasonable for immediate sale. Call for apointment. Location South Shore. Butterfield 0954.

GROCERY and fruit store—Est. 5 yrs.; liv. qtrs. $450 wkly. income. Reas. price. For appointment call Grove Hill 0508.

GROCERY and FRUIT—Rogers Park corner store; $800 weekly bus.; low rent; owner must sell. Address T N 401, Tribune.

GROCERY and Market—Excellent location; same owner 21 years; retiring and offering a bargain; splendid opp. Div. 2870.

GROCERY-VEG.—Elec. refrig. and slicer; cheap rent; must be sold this week; price $500. 742 S. Crawford-av.

GROCERY AND DELIC., with property, for sale or trade. 4158 W. 16th-street.

GROC. and mkt.—Good corner location; low rent; reasonable. Boulevard 5943.

GROC.-milk—Est.; lg. cl. stock; price reas.; rt. $25; 4 liv. rs. Dandy. 1457W.Henderson

GROCERY-FRUITS—Very reasonable; good location. 3120 Broadway.

GROCERY-DELIC.—Good loc.; elec. refrig.; liv. qtrs.; low rt. $750. 2353 W. Superior.

GROCERY, veg. meat market—S. side. Good loc.; gd. going business. Regent 0112.

GROC.-Meat mkt., 5 corners. Est. 7 yrs. Liv. qtrs. Del. truck incl. Glen Ellyn 1901.

GROC., del.—Well stocker; good trade; elec. ref.; low rt.; priced right. 3732 N. Cicero.

HAMB.-LUNCH—Ideal loc., H. W.; must sell before Sept. 1. Partners disagree. $35. A day business trial given. Rav. 1928.

HAMBURGER-LUNCH—Gd. loc.; prkg. lot.; rt. $30; livg. rms.; sickness. Ced. 6397.

HAMBURGER—LUNCH—Fully equip. Sacrifice. Best offer. Cost $900. Van B. 9097.

HAMB.—Busy 63d-st., beau. place, 3 rms., bath; lifetime opt. Cheap. 811 W. 62d.

HAMBURGER-LUNCH—Ice cream. Rt $28. Busy loc. $450 req. Terms. 508 E. 71st.

HAMBURGER-LUNCH—3 liv. rms., bath. Rent $30. Sac. $200. 355 W. Division.

HAND laun' and cleaner for sale—Best offer takes. Heart of So. Shr. Pla. 2866.

HAND LAUNDRY—Well estab.; must sacr. this week acct. illness. 3937 Lawrence.

HOTEL DE SOTO, De Leon Springs, Fla., 38 rms.; comp. furn.; sacrifice, $16,500. $2,500 down, bal. to suit. Ph. Robertson today. Hotel Carlos, Bittersweet 3500.

HOTEL—Commercial; 60 rms.; loop. Well est. Sell acc't other bus. Priv. Ard. 2741.

JEWELRY store—Estab. 20 years; will sell reas. 6253 So. Dorchester-avenue.

MANUFACTURING bus.—Estb. 5c item. Sacrifice $300. 6636 N. Clark-st. Call 7 p. m.

MEAT MARKET—Located in Bloomington, Ill.; old est. Cash trade; owner not a butcher so will sacr. Real chance for a good live butcher. Priced low. Easy terms. Ph. owner, Greenleaf 3935, Evanston, Ill.

BUSINESS OPPORTUNITIES.
Businesses for Sale.

MEAT MARKET—North side; priced very low for quick sale. Wellington 2163.

MINK farm—Well est., well eqpd.; 54 minks of gd. quality. R. W. Anderson, 5623 St. Charles-rd., Berkley, Ill. Hillside 7216.

PLUMBING—Est. jobbing shop, nr. N. S. Low rent. Address E 251, Tribune.

RESTAURANT
for sale or lease. Newly decorated. Beautifully furnished. Fully equipped. Air-conditioned. Fashionable district, near North Side. Entire 3 story building now operating. High class clientele. Low rental. Long lease. Phone Superior 1772.

RESTAURANT—Spanish type, estab. 11 yrs.; open 24 hrs. day; modern fixtures; doing good bus.; sacrifice. 3422 Broadway.

RESTAURANT—Equipped. Est. 12 yrs. Route 20, betw. Volo-McHenry. Hines. Cen. 6825.

REST.—Self-service; Wilson-av. district; long estab.; good business; terms. Write Mrs. G. Burns. 1600 Lunt-avenue.

RESTAURANT—Nr. Cubs Park; mod. equip.; sell for equity; act quick. Lak. 0426.

RESTAURANT—With lvg. qtrs.; $15 rt.; pr. $250, cash or terms. 4242 W. Division.

RESTAURANT—Newly dec.; modern equipment; nr. 6 line tran. cor. Reas. Rav. 6172.

REST.—Est. 9 yrs. Factory, trucking dist. Profitable bus. Sac. acct. ill. Cal. 6305.

ROOMING house—42 rooms; Lincoln Park; price $2,800; 44 rooms; Sheridan; income $700; 12 refrigerators; $3,500 required. Steinbock & Alexander, 160 N. La Salle.

RMG. HSE.—66 rms., furn.; best location Englewood; 10 yr. lease; must sell; best offer takes it. Atlantic 3412, Mrs. S.

ROOM'G HOUSE—3 story brk., 16 rms.; pr. $3,500; cash, $1,000; bal. with rent. Kedzie 0069.

ROOMING HOUSE—22 rms., new. dec. and furn. See to appreciate. 6552 Ellis.

ROOMING HOUSE BARGAIN.
No. Side, 32 rms., all kit. All occup. New. dec.; 3 yr. lse. Inc. $450, Pri. $1,600, Tms. H. E. COX & CO., 30 N. La Salle. Dea.1057.

RMG. HSE.—15 rms. Reas. rent. Price $550. Terms. Extra gd. furn. 809 N. La Salle-st.

ROOMING HOUSE—10 rms. North Side. Near loop. $450 cash. Delaware 9270.

RMG. flat—7 rms.; all new furn.; good inc.; rooms rented; bargain. 2817 Warren, 2d.

RM. HS.—N. S., 11 rs., nice fur., stm. ht.; rt. $35; pr. $1,000. Capps Co., Sup. 6160.

RM. HS.—ALL SIZES; 82 R., ONLY $1,500 dn.; EZ tms. Becker, 2839 N. Clark. Bit.2584

RMG. HSE.—10 lgt. rms., gd. loc. and tran. 2 yr. lease. Barg. 2135 Sedgwick-st.

ROOMING house—12 rooms; all rented; nice home. 1620 N. La Salle.

ROOMING House—28 rooms; rent $90; income over $300. 22 E. Grand-av. Vic.4164.

ROOMING house—941 Windsor; 21 rms.; well furn.; elec. refr.; rt. $115; inc. $355.

RMG. HSE.—45 rms.; nice, furn.; Linc. Pk. $1,600 req. Dea 3621. Mr. Ferguson.

ROOMING HOUSE—40 light rms., N. Dearborn; 3 yr lease; $2,000 req. Del. 6873.

SANDWICH SHOP—Next to theater; leaving city; must sell. 4927 Chicago-avenue.

SANDWICH shop — Beau. equip.; $2,300 monthly; seats 46; tms. Cox, 30 N. La Salle

SCHOOL store—Light lunch, across Marshall High. Gd. living. Short hours. Must sell. Widow. See Mr. Taylor. 200 S. Kedzie.

TAVERN LOC. IN HOTEL.
Doing except. good bus. in pop. shop and amus. center. Will sac. 820 W. 62d.

TAVERN-REST. in S. Mich. town; good business; 5 yr. lease; all new equipmt. Part cash, bal. terms. Address H N 19, Tribune.

TAVERN-restaurant—Well est.; going business. Gd. loc. License included. Reas. 2162 Lincoln-avenue. Div. 10339.

TAVERN AND RESTAURANT—14 rms., rented; account illness. Lay's Tavern, Milwaukee-avenue, Wheeling, Ill. Phone 180.

TAVERN-RESTAURANT—VILLA SAVOY. 838 Wilson. Terms. Custodian on premises. Margolis. Dearborn 0490.

TAVERN—N. W. transfer cor.; est. bus.; partners disagree; reas. Ph. Rockwell 1535.

TAVERN-REST.—Old est.; gd. bus.; reas. rt. 844 Des Plaines, Forest Park. Forest 530.

TAVERN—A BARGAIN. Good reason for selling. 2323 S. Leavitt.

TAVERN WITH PROPERTY—FOR SALE—3260 W. 111TH-STREET.

TAVERN—Attractive; excellent location. Sac. Call Man. 5468 or 5525 W. Chicago.

TAVERN—Est. 12 yrs. Opp. Holy Sepulchre cemetery. 6000 W. 111th-st., Worth, Ill.

UPH. AND REPAIR SHOP—N. W. Side; low rent; best located; sacrifice; partners disagree. Tel Ran. 4101. Mr. Lorentz, 10 a. m. to 5 p. m.

VARIETY store—5c to $1.00 up; estab. bus.; excel. opp.; reas. rent. Call Belmont 0984.

VENDING machine and scale route—N. Shore; sac.; gross inc., $1,200 mo. $2,500 will han. Ran. 8884. Rm. 600, 201 N. Wells.

FOR SALE—Large printing plant in Lincoln, Neb.; $20,000 worth equipment; will sell for $5,000; $1,000 cash, balance easy terms. Address H N 24, Tribune.

3 ROOMING HOUSES—8 rm., 64 apts., 35 apts. mod.; r. wat. Sac. for cash. Atl. 3412.

If the kind of store or business you want is not offered for sale today, why not advertise in the Business Opportunity Wanted Column? Stop in today at the Tribune Want Ad office, Madison and Dearborn streets, or call Superior 0100. Ask for an Ad Taker.

Concessions, Locations, and Leases.

MILLINERY dept. for sublease—In successful and high grade dress shop having excellent clientele; minimum rent and percentage. Diversey 7182.

SAN FRANCISCO manufacturer has available space and office facilities for warehousing and distributing machinery or parts. Address A 74, Tribune.

ALTERATION CONC.—Build up own bus. as you wk. for a high class dress shop; per cent. basis; sales exp.; com. Bel. 4707.

FOR rent—20x80, drive in for trucks, handy storage or contractors. 2147 N. Halsted.

BEAUTY SHOP—Excellent loc.; fully eqpd. For rent or sale. Rav. 5354.

RENT MILK DEPOT, groc. store, fruit mkt., on busy hway. Owner, 4518 Lawrence.

CURRENCY exch. for rent; fully equipped. Other business. 850 Belmont. Lak. 0760.

Distributors.

ROUTE—300 Chicago estab. accounts, grocery specialties; panel truck req. Give past record. Address T N 582, Tribune.

WELL known hearing aid org. has a few good dists. open. Small cap. needed. Act quick. Herrick Acoustic Inst., 6 N. Mich.

Business Equipment.

DENTAL EQUIP., S. S. W. UNIT, ETC.—Weber X-ray. 3032 Lawrence, gar. Key.4128

REFRIGERATED TRUCK—½ ton. 1936 Ford. Van Buren 2623.

SHOWCASES, 6', 8' and 12'; wallcases, 10' 16' for sale. Reas. Cremix Co. Hay. 7377.

HAIR DRYER, Shampoo board, manicuring table, lamp. Very cheap. 818 W. 55th-st.

2 FACIAL chairs, hair dryer and manicure table; cheap. Spaulding 7546.

Business Service.

IF YOU CANNOT SELL YOUR BUSINESS for all cash sell on time and we will buy your mortgage.
IF YOUR PRESENT PAYMENTS ON equipment are too high we can help you meet these payments.
E. EDWARDS, 9 W. Washington. Fra. 1966

Wanted.

HAVE $400 to invest in sleeper-cab. and trailer business, with services. Address E 202, Tribune.

LOOP bldg. cigar stand—Must be reasonable. Give all details. Address E 208, Tribune.

FOR ACTION! List your rm., hse., etc. No fee req. Becker, 2839 N. Clark. Bit. 2584.

CASH for stores and merchandise—L. Goodman, 672 Roosevelt. Canal 8625.

GAS STATION wanted—Rental basis only. ADDRESS T G 124, TRIBUNE.

SELL YOUR BUS. QUICK, CONFIDENTIAL. H. E. COX CO., 30 N. La Salle. Dear. 1726.

GROC.—Liv'g rms.; W. suburban pref.; give full details. Address E 212 Tribune.

HAMBURGER STAND—Rent or will buy, reasonable. Stanley Moscickis, 507 E. 60th.

WANT small lunchrm., reas.; West or Northwest side. Address E 257, Tribune.

MACHINE SHOP—EQUIPPED FOR TOOL AND DIE WORK. CALL PALISADE 6275.

STORE AND BAR FIXTURES.

25C A DAY rents a 10 cu. ft. electric refrigerator for food or beverages; eventual ownership. Phone Andover 4444.

STORE-TAVERN fixtures; hamburger lunch equip.; lge. stock; new, used; lowest prices. Chas. Bender Co., 608-614 N. Wells.

GROCERY chain store has surplus shelv., cereal cases counters, steel vegetable racks. Priced low. 617 Hobbie-street. Lin. 0020.

6 AND 8 ft. double duty counters—Also all porcelain 15, 25, and 30 cu. ft. refrigerators; very cheap. 220 W. Huron-st.

HAIR DRYERS, $10; dressers, $8; waving machines, $50. Paidar, 1120 N. Wells-st.

BAR FIXTURES, chairs, tables, and booths. Reasonable. 2443½ W. Madison.

FOR IMMEDIATE sale at sacr. price—Mod. grocery store fixtures. 3724 W. 16th-street.

BROMANN 6 ft. refrigerator meat case. Barg., $55. Hussmann, 551 W. Washington.

AIR CONDITIONING.

PORTABLE air conditioners—All sizes, $99 and up. Interested agents call or write. Calumet 6100. 2441 S Michigan-avenue.

WANTED TO BUY.

WANTED for cash, used console piano. Priv. All details. Address E 263, Tribune.

MERCHANDISE.

WARDROBE trunk—Used on one short trip. Sell for less than ½; $20. Laf. 8371.

REAL ESTATE—APARTMENT BLDGS.

South Side.

FRAME 2 FLAT, $2,000.
6 rm., full bs., nr. I. C. Rt. $42.50, tx. $40
FRAME 4 FLAT, $5,000.
1-5; 3-4's, stove ht. Rents $82.50, tax $80.
BRICK 6 FLAT, $11,500.
4 rm. sunparlor, steam ht., nr. stores, schools, surf. lines. Rental $228, tax, $350 See Mr. Bridgman for further details.
WM. E. MOSBY & CO., INC.
8032 Cottage Grove. Rad. 0100.

YOU WILL RECOGNIZE a bargain in this 2 flat brick, sun parlor, 5-6 rms.; gar.: 30 ft. lot; 72d-Cornell; estate sets low price of $7,250; will finance thru FHA. Republic 5000. JOHN McCARTHY. 1465 W. 63d-st.

DE LUXE 6 APT. for sale or trade. Tile baths and shower stalls, canv. walls, nr. 82d-Maryland. McBride. Bev. 8286.

— — — — TWO FLAT BUY — — — — 1536 E. 80th-st.—2-5 rms.; h. w. ht.; 2 car gar.; poss. one apt. Oct. 1. Hart, Sta. 9335.

WOODLAWN—8 apt. rooming house, 20 rms. for immediate sale. Only $850 cash, balance $50 monthly. Phone Radcliffe 7302.

MODERN 2 APT., 6 and 6—74th-Perry; garage; $6,750, terms. Hyd. Pk. 7000.

HIGRADE 9 apt. bldg., gd. net, reas. price, Financing arranged. Farr & Co., Cen. 8534.

$1,500 CASH—Income will clear, 2 flat brick, Brainerd, 15 yrs. Cedarcrest 1604.

Southwest Side.

5421 W. 64TH-ST.—Mod. brick 2 apt.; 5 rms. each; 9 yrs. old; stm. heat. Terms. Stuart Goranson, agent. State 5850.

North Side.

EAST OF BROADWAY.
6 6s and 1 5 in basemt., 3 brick gar. Income $5,250 per yr. Clear. 20% cash, balance long term financing.
BURKE & LYNN,
1544 Morse. 4747 N. Kedzie.
Rogers Pk. 7801. Irving 7120.

OPPORTUNITY TO BUY.
3 APT. BRICK BUILDING.
Berwyn nr. Glenwod. 6 rms. each, gar. Price $10,500, $1,500 down, bal. like rent. Mortenson & Johnson. Longbeach 4220.

ONLY $525 CASH BUYS 2 APT.
Brick, 5 and 6 rms., h. w. heat; garage; balance monthly only $38; long term. ARTHUR KRUGGEL & CO., Longb. 5531.

ST. HILARY'S Parish—Beau. 2 apt. oct. frt. bldg.; 6 r.; h. w. ht.; 2 car gar.; nr. schls., church. Owner must sell. Ard. 2929.

2 FL. BRICK, E. OF CLARK, $7,000.
5400 N., 5-6 rm., steam ht., gar. A1 cond. A sacrifice. Call Mr. Nelson, Long. 0307.

MOD. EDG. 30 Apt. Less than 4 times rent. All very light rms. Bldg. in excellent condition. Inc. $18,870. Call Long. 9000.

BARGAIN—Want offer of $19,000; 11 apt. cor.; 4s and 5s; steam; rent $5,100 this location. Call at 6325 N. Clark.

— — — MODERN 3 APT., $12,000 — — — 6 rms. Tile bath. Rental $23.50. Best buy in West.-Devon sec. Fleck. She. 8820.

LOVELY brick 2 flat—5-6 rooms. Leaving city; want offer. Act quick. Sheld. 8603.

6 FLAT barg.; choice loc.; 3 gar.; rent, $3,200; pr., $16,000; will trade. Lon. 5332.

2857 BURLING-ST.—10 FLATS; BARGAIN; leaving city; $5,000 cash req. Dea. 3621.

BEAU. 2 flt. brk.; 2 gar.; 5-6 r.; slp. p.; h. w. ht.; arch drs.; blt.-in tub. $7,700. Rav. 0380.

9 FLAT IN EDGEWATER. 4 RM. APTS. Price, $22,500. Call Mr. Foster. Long. 0307.

9 YEAR OLD 18 apt. bldg.; tile kitchen; rent over $12,000. A pickup. Briar. 4002.

Northwest Side.

3719-21 N. LAVERGNE, COR. WARWICK. 2 story and bsmt. 4 apt. bldg. Refrig., st. ht., 5 rms. each; 3 car gar. Rental $2,202. PRICE $11,500. Can arrange terms.
HOOKER & SLOSSON.
140 S. DEARBORN-ST. RAN. 4568.

MASSIVE 2 FLAT BRICK, $6,500.
6-6 rms. and sun parlor, h. w. heat, excel. cond., fine loc.; elevated, surf. Sold new for $21,000; $1,500 req.; balance FHA.
BUILDERS REALTY & MTGE. INC.
3555 Irving Park. Irving 6711.

MODERN 9 apt. bldg., 4 rms. ea.; nr. Foster and Kimball; income, $4,200; pr., $19,500.

COR. 24 APT. BLDG. [4's-4½'s.] Income $12,500. Price, $50,000; fine location. APPLEGATE & CO. FRA. 7878.

TODAY'S BEST BUY.
Modern 5 apt., L shaped building; 2020 N. Keystone-av.; four 4 rm. apts., one 3 rm. apt.; excellent condition. Shown by appointment only. Phone Ran. 9121.

ESTATE TO SACRIFICE.
Fine North Austin 2 apt. brick bldg.; 2 h. w. heating plants; 5-5 rms.; encl. pchs. PRICE $7,200, OR MAKE OFFER. Brokers Realty, 5609 Belmont. Berk. 0600.

2 FLAT—5-5; sleeping porches; steam heat; at 4836 N. Tripp-av.; heirs must sell to close estate. Avenue 3160.

4 FLAT BARGAIN.
4132-34 N. Francisco. 4-6's. Electric ref. Lot 50x125. Estate must sell. Irv. 1808.

8 APT. brick—50 ft. corner lot; $17,500; 2 5s, 6 4s; bondholders sacrifice. See Harry R. Thornton, 4005 North Kedzie.

SUN parl., 2 fl. br., inc. $50 fl. $6,000; mod. 2 fl., nr. Amundson Hi. Rent $65 each. Sacrifice $9,400. Buckingham 2015.

2 FLAT BRICK—STM. HEAT; $5,500. 1-5, 1-6; each with enclos. rear porch; elec. refrig.; 2 car garage. Irving 1808.

5233 HUTCHINSON—2 story brk.; 2-6's; lot 35x125; garage; nr. schools; good cond. Stuart Goranson, State 5850.

6452 DICKENS-AV.—4 apt.; mod.; corner bldg.; and basement apt.; stm. ht., elec. refrig. Tms. Stuart Goranson, State 5850.

BRICK 2 apt.—5 and 6; furn. ht.; gar. 2938 N. Springfield. $6,900. Pokorny. Yards 3395

$650 DOWN buys 2 flat brick; 5 and 6 rms., h. w. ht.; garage. 3052 N. Laramie.

2 FLAT and attic flat, $3,800. Karlov near Armitage. Warner, 811 N. Cicero-av.

$10,500 FULL price buys mod. 3 apt., 12 years old. Address F B 223, Tribune.

West Side.

ATTRACTIVE MOD. 2 APT.
Fillmore, nr. Kildare; 2-6 rms.; foreclosure bargain, $1,500 cash. Randolph 3021.

$5,000—CASH $1,000; 2 fl. brk., 6 rm. ea.; h. w. ht., 2 plts.; gar. 4313 Congress. R. M. McNair, 5120 Elston. Kildare 0140.

BARGAIN—2 FLAT, $3,250.
Millard-av., near 13th-st.; 1-5 and 1-6 rm. apt.; excellent condition. Randolph 3021.

REAL ESTATE—BUSINESS PROPERTY.

South Side.

646-50 W. 47TH-ST.—3 new brick, stove heated stores; large garage. $7,000.
R. M. O'BRIEN & CO.,
111 W. Washington-st. Rand. 4062.

STORE AND 6 RM. FLAT—Near White Sox park where record breaking crowds are attending night games. Normal 5840.

North Side.

100 CAR garage and salesroom—Good location. Western-av. Farr & Co., Cent. 8534.

Northwest Side.

EXCEPTIONAL OPPORTUNITY.
Store and 5 rm. flat, brick, with going delicatessen and grocery business. Will sell for cash or trade; consider small down payment or will finance. Call 3114 Milwaukee. or see Mr. Zaremba.

IRVING Park-road.—Small delicatessen store and 4 and 5 rm. apts.; good bus. loc. Price $5,500. $600 req. Irving 6711.

SACR. bus. prop.—3 sm. stores; frame bldg. on 25 ft. 2 car gar. $1,500. 2423 North-av.

2 STORY bldg., store, with 4 rms. 1st flr., 6 rms., 2d. Suit. any bus. Tms. Ave. 0927.

REAL ESTATE—HOUSES.

South Side.

BRAND new bungalow; price $6,100; nr. 83d and Winchester-av.; five rooms; air conditioned; lot 50x125 ft.; need $600 cash, balance $39.50 month which includes taxes, interest, fire insurance and mortgage payments. Glatt & Price, 8026 Cottage Grove-av. Vincennes 6920.

OPEN TODAY, 3-8 P. M.
7537 East End-av.; Spanish tile roof bungalow; 2 baths, 8 rooms; lot 41x125 ft.; need $1,000 cash, balance 15 yrs. to pay. Glatt & Price, 8026 Cottage Grove-av. Vinc. 6920.

$56.50 PER MONTH F. H. A.
BUYS 8431 INDIANA-AV.
New neo-classical home; tile bath, washed cooled air system; 2 car garage.
PETERS & PETERS
7923 South Park-av. Radcliffe 6800.

BRAND new, near 64th and Claremont, five room bung. Price $5,450; need $550 cash, balance $36 month which includes taxes, fire insurance and all mortgage payments. Glatt & Price, 8026 Cottage Grove-avenue, Vincennes 6920.

CHATHAM BARGAIN.
Mod. 5 rm. brk. bung. and 1 rm. in attic. Glaz. pch.; h. w. ht., 2 c. gar. Eberhart nr. 79th-st. $5,250. FHA tms. Vinc. 8002.

MODERN BRICK BUNGALOW, $4,750
5 large rooms and glazed porch; 2 car garage; terms. Mr. Hartman, Ced. 1800.

NO joke about this—Hi. grade 5 rm. brick bung.; furn. ht.; gar.; fac. pk.; I. C. tran.; $3,950; long tms. 452 East 90th-street.

MOD. 6 ROOM BUNGALOW.
8117 Princeton; excellent condition; shade trees; $750 down, bal. mo. Randolph 3021.

$300 DOWN or lot—Price $3,850. You can own new beautiful arch brick bung. See model. Key 3558 Archer. Open Sunday.

KENWOOD house—Sacrifice for cash; $4,000, 3 sty. brk., 10 rms.; good loc. Fra. 0576.

EXTRA lg. 6 rm. home, 2 rms., fin. attic, side dr. 8143 Paxton; Barg. Hyd. 7000.

$2,600—5 RM. frame on concrete; furn. ht.; 2 car gar.; nr. 71st-Ashland. Went. 0688.

6 RM. BRICK bung.; h. w. ht.; 2 car gar.; $700 dn.; 78th-Wood. Stew. 3603.

WE WILL build a 2 sty. brk. res.; tile bath, for $6,000, including lot. Bev. 5000.

Southwest Side.

$6,000—NR. 59th-Rockwell—Beau. 6 rm. bung., garage; clear. Stewart 3601.

5 RM. BRICK bung., $4,500; nr. 63d-Whipple; $500 dn., $35 m.; 2 c. gar. Hem. 7900.

FOR SALE OR TRADE—7 rm. bung., 2 car gar.; scr. slpg. pch. 6616 S. Kilpatrick.

REAL ESTATE—HOUSES.

Southwest Side.

OWNER LEAVING TOWN—Sacrifice 6 rm. brick bung.; h. w. heat, thermostat control, radiator covers, tile bath, inclosed porch, plastered basement, wide lot, 2 car garage. Attractive Marquette Manor location and only $6,500. Phone Hem. 4300. Barker.

North Side.

S. W. Cor. Jarvis-Oakley.
New, luxurious home, on real wide lot, having 6 rms., powder rm., recre. rm., 2 car attac. gar.; side dr.; G. E. hot air gas heater and air conditioner. All rms. spacious with unusual closet space. Price $19,000 Cash $5,000. Can be seen by appointment only. F. J. Murnighan & Co. 7203 N. Western-av. Owners and Builders.

TALMAN-AV. [6600 blk.]—Beau. 6 rm. bung. Gar.; tile bath; spacious rms.; perf. cond.; insul.; close to all schools. Must be sold this week. Make offer. Terms to suit. JACOBS & JACOBS. 2750 DEVON.

SEE this modern large 6 rm. bung. on 50 ft. lot, side drive, nat. fireplace, tile bath, beau. recreation rm., on Farwell near Rockwell. Call for apptmt. Mortenson & Johnson. Longbeach 4220.

2 HOUSES—Wrightwood-av. nr. Lincoln Pk.; 14 and 15 rms.; steam; fine rooming house loc. $6,500 each or $12,000 for both ADDRESS S G 194, TRIBUNE.

7 ROOM HOUSE ON RESIDENTIAL STREET in home section; not far from Senn High; Lot 30x123; price $6,000.
H. W. CROXTON & CO., 4723 Broadway.

6 ROOM BRICK RESIDENCE, $5,000.
Encl. porch; h. w. heat; 2 car garage; 37 foot lot [5100 north]; all transportation. Walter T. Larson, 5157 N. Clark at Foster.

FOR good values in homes, see our ads under northwest side.
S.O. Stone & Co., 4503 Milwaukee. Pen. 3900

BY OWNER—7 rms. modern brick bung.; gar.; oil h.w. ht. HOLC. 5922 N. Rockwell.

NEW 6 rm. home; 40 ft. lot; much wooded. Will trade for 2 flat North. Bri. 4000.

BARGAIN—DEV.-WEST 5 RM. BRK. BUNG. $1,500 cash bal. FHA mtg. Ph. Fra. 0576.

Northwest Side.

LIVE IN
WESTWOOD.
A RESTRICTED COMMUNITY OF HOMES.
BRICK BUNGALOWS.
5 AND 6 ROOMS.
$5,100 AND UP.
Payments $36 per month including interest at 5%. Insulated. Hot water heat. All improvements in and paid for.
OPEN TODAY.
7774 Elmgrove-drive.
J. C. LINDOP, INC.
Mansfield 0022. River Grove 1710.

INCOME BUNGALOW.
Can easily be made out of this 5 room Queen Ann type bungalow. It has 3 partly finished rooms upstairs; large lot; good transportation, stores, and schools.
$1,000 cash, $36 per month.
S. O. Stone Co., 4503 Milwaukee. Pan. 3900.

5331 LUDLAM-ST.
5 rms.; brk. gar; taxes $136. Price $5,750.
2046 N. LATROBE-AV.
5 rms.; furn. ht.; taxes $132. Pr. $4,750.
HOOKER & SLOSSON,
140 S. DEARBORN-ST. RAN. 4568.

SAUGANASH RESIDENCE.
Six lovely rooms, sun room, tile bath; Ex. lav.; hot water oil heat; large yard. A beautiful home. North of Peterson. Walter T. Larson, 5157 N. Clark at Foster.

A CHARMING community of new homes; various layouts open for inspection on Natoma-Normandy, just N. of Belmont. A. J. Schorsch & Co. 6059 Irving Park-road.

OWNER will accept reasonable cash payment on his 6 rm. brick bung.; h. w. ht.; 2 car gar.; no assessments. Price $5,500. GREGOR, 4200 Lawrence. Pal. 1461.

OWNER leaving city—Modern 6 rm. brick bungalow; fine cond.; nr. Addison and Cicero. Only $5,500; small down payment. Bal. FHA mtge. Hanson, 3634 N. Cicero.

AUSTIN 5 RM. BRICK BUNGALOW.
Nr. Austin and North. H. W. ht.; encl. porch; 2 car garage; 33 ft. lot. Pr. $5,250. CROWE, 6110 W. North. Merr. 8877.

$250 CASH, $26 PER MONTH FOR NEW 4 room frame cottage; fine lot; full price $1,900. 8000 Belmont-avenue.

$4,250—NICE 5 room Brick Bungalow near North-av. in Austin. Easy Terms. KEENEY, 5612 North-av. Merrimac 4300.

1½ STY. RES.; very good cond.; nr. Our Lady of Grace church. Full pr. $4,000. Jarchow & Sons, 3622 Fullerton. Spa. 4280

$5,500—CASH $1,000; 5 rm. brk. bungalow, furnace ht., tile bath, encl. pch., corner lot. R. M. McNair, 5120 Elston. Kil. 0140.

6 RM. house, h. w. ht., beaut. street, wide lot, real barg. at $4,000. Nr. Cicero and Irving Pk. Acme. 4126 Milwaukee.

6 ROOM ENGLISH HOME—Insulated; hot water oil burner; awnings; owner; near schools and trans. 2931 North Mango-av.

RAV. MANOR—6 rm. res.; tile bath and kitch.; ex. lav. 45 ft lot; side drive gar. Must sell. Con. small dn. paymt. Lon. 9000.

$4,000 WILL BUY 6 rm. stucco res. and gar. New mod. kitchen, 2 encl. porches, oil ht. 4626 N. Drake-avenue. Juniper 3262.

BARGAIN—Modern 5 rm. bung.; fine loc.; $500 cash, bal. easy; $4,000. Kil. 3361.

BEAU. 6 rm. res. side dr., gar. Sac. for $4,450, tms. Many others. Pal. 7201

UNDER MOTHER'S EYE—6 rm. brk. bung. Op. schl. $5,300. tms. 4218 N. Sacramento

NEW 4 RM. BUNG.—Lg. back pch. and yard, 2 unfl. rms. upsta. $6,500. Mer. 7493. pri.

NEW 6 rm. brk.—$350 cash; payments less than rent. 5453 N. Newland-avenue.

COLONIAL res.—5 rm., wide lot, side dr. to gar.; all impr. in; $3,750. Kil. 5161.

4 RM. FR. — Furn. ht.; lot 40x125; pr. $2,000. Can fin. Call 5339 Law Pal. 3002.

7 RM. residence—Hot water heat; near surface and L; $3,950. Pensacola 2600.

EDGEBROOK—De luxe 7 rm. Cape Cod; lge. liv. rm., 50 ft. lot. Sell quick. Long. 5295.

West Side.

1139 N. LOREL—Stucco 7 rms.; 1½ baths; 2 car gar.; $6,750; terms. Wells. Cen. 3966.

HOUSES BUILT TO ORDER.

MODERN HOME—Open for ins. under construction. 2843 N. Merrimac, Irv. 7911.

COMP. beaut. arch brick bung......$3,850 $26 mo.; model 3558 Archer. We guar.

REAL ESTATE—VACANT.

South Side.

SOUTHWEST corner, 86th and Dante. Bargain for quick sale. Owner. Hem. 5320.

Northwest Side.

NORWOOD PARK clear lot, 50' x 175', for sale by owner; 3 blocks from shopping center; grade school; all transportation; 4 blocks from new high school; 2 blocks from parochial school. $1,200 cash. NO LESS. Ave. 2122.

General.

DOUBLE your money by purchasing my property in Niles Center on 80 ft. hiway. Near L station. Suitable for business or apts.; bargain. Need cash for medical care. Address D 597, Tribune.

REAL ESTATE—SUBURBAN—SOUTH.

Beverly Hills—20 minutes to loop.

NORTH of 95th-st. in Beverly; 7 rm. brick residence; h. w. ht., oil; tile baths; 12" walls; tile roof on building and garage; 60 ft. lot. Priced for quick sale. $12,500.

South of 103d-st. on Hamilton-av., 6 rm. residence; h. w. ht., oil; 50 ft. lot. Forced to sell for $8,500. Terms.
Ryan & Co., 1546 W. 95th-st. Bev. 5747.

Evergreen Park—35 min. to loop.

CLEAR lots, $149 each; $1 down, $1 week. FRANK DE LUGACH, 2339 W. 95th.

Midlothian—31 minutes to loop.

CONTENTMENT on miniature farm—5 rms., lg. chicken coop, gar.; 1½ ac.; beau. trees. 5 blks. station. $3,950, $350 down, $25 mo. Jennings, 3800 W. 147th-street.

$150 DOWN, 5 rms. and bath, ¼ acre; newly painted. $2,950. $25 month. Jennings, 3800 W. 147th-street.

6 RMS. and bath, unfin.; on ½ ac.; $1,850, $175 dn., $20 mo. Jennings, 3800 W. 147th.

General—Suburban South.

GARDEN FARM WITH NEW ALMOST COMPLETED 1½ STY. HOME EASILY ARRANGED 6 rooms; ppty. adjacent to Midlothian Country Club; faces Cicero-av. [outside any town insures lower taxes or assmts]; electricity in. Price $1,750; $250 cash; $25 mo. [incl. interest]. Address F M 374, Tribune.

MUST sell choice acre—Walking distance to bus; also I. C. Many new homes built here. Any reasonable offer accepted. See it! Address T G 481, Tribune.

DOUBLE section line corner just outside of city limits, on south side; 82 ft. on paved hwy., $200 cash; bal. mo. Address F P 202, Tribune.

THE PERFECT ROADSIDE FARM ON BUSY CICERO-AV. nr. 147th-st.; outside any town; low tax rate. Price $375; $75 cash; $5 mo. Address F L 151, Tribune.

LOTS—$150 ea., $25 down, $1 week; choice dist.; clear title; no assess.; low taxes; 1 blk. gd trans. Address T L 79, Tribune.

5 ACRES—5 min. to Homewood sta.; fine loc. for poul. and veg. rais.; gravel st., elec.; $50 dn., $15 mo. Hem. 2159.

REAL ESTATE—SUBURBAN—S. W.

General—Suburban S. W.

FOREST HILL ESTATES.
Finest Woods Near Chicago.
In a family for 70 years.
Exclusive yet inexpensive.
"The Palos Type" at farm prices.
Archer-av. and 147th-st.
Caretaker on premises.
All Day Sunday Daily, 1-8 P. M.
2 Acre estates, $375; $100 cash.
5 Acre estates, $575; $200 cash.
Class A new model cabin home and Large grounds, $2,750; $500 cash.
Gentlemen's wooded est., 10 acres, $1,500.

BETWEEN 50 AND 60 TALL TREES ON acres of fine land S. W. of city limits on good hard road nr. bus line. Price $375; $75 cash; $5 mo. Address F P 418, Tribune

ABOUT 1 acre with beau. large oak trees S. W. Palos. $475; $95 cash. $5 month Address T O 279, Tribune.

POULTRY farm location, 2½ acres best soil; ½ mile from Homewood, I. C. trans.; $25 dn., $10 mo. Hemlock 2159.

REAL ESTATE—SUBURBAN—S. W.

General—Suburban S. W.

LIFE BEGINS
WHEN YOU MOVE TO
PALOS HEIGHTS

Rated as Suburban Chicago's Most Interesting New Community. Here you will see Chicagoland's
GREATEST HOME SHOW
Nearly 200 individual designs in every price range from $35 to $55 a month, occupied by high type AMERICAN FAMILIES.

452 HOMESITES SOLD!

The largest number of this price and character sold in any one development in or around Chicago today—WHY? Because careful comparison of values restrictions, and surroundings have convinced these hundreds of families that nowhere else do they get so much for so little and that NOW is the time to buy land for that future home. The smallest site, 120x120, big as 4 city lots can be yours for as little as

$100 DOWN; $10 A MONTH

That's why Palos Heights is the best buy anywhere, viewed from any angle! Every form of Winter and Summer sports right at your door. Here you can see

200 GARDENS
IN FULL BLOOM RIGHT NOW.

Live where you can SAVE while you PLAY; where your rent-money pays for your home. SEE FOR YOURSELF. Visit the family nearest the site where you would like to live. YOU be the judge. You can't be sure until you SEE PALOS HEIGHTS.
Drive south on Western-av. to 111th-st., then west to Harlem-av., then south to 123d-st office.

Harlem-av. at 123d-st.
Robert Bartlett Building Corp.

$1,875—$275 CASH—$25 monthly, new cottage with 5 acre farm; house can be made into 6 rooms; 1 blk. public school; nr. bus on main paved road, conveniently S. W. of Chicago. Taxes abt. $18 year; immed. possession. Address F M 453, Tribune.

NEW COTTAGE AND MAN SIZED FARM CONVENIENT TO 63D & CICERO-AV. shopping district—outside city limits; nr. school; immed. possession. Price $1,175; $175 csh., $18 mo. Address F L 200, Tribune

REAL ESTATE—SUBURBAN—NORTH.

Evanston—15 minutes to loop.

6 RM. BUNG.—2 baths, slpg. pch., on quiet E. side street; near lake. $9,500. On EASY TERMS.
Smart & Golee, Inc. Rog. 0271. Univ. 0283.

PROMINENT corner—237x157 with 9 room house; large spacious porch; 3 baths; 2 story garage; request offer of $16,000. H. W. CROXTON & CO. Longbeach 6622.

NR. OAKTON school dist., 5 r. brick bungalow; $700 down, bal. $50 per mo. H. w. heat; gar; lot 32x124. call Fra. 5503.

Niles Center—31 minutes to loop.

2 AND 3 APARTMENT BLDGS.
NILES-WESTCHESTER REALTY CO.
4120 OAKTON-ST. Niles Center 2600.

UNDER $6,000—New brick homes; Elevated transportation; 2 blocks north of Dempster on Laramie-avenue.

Wilmette—22 minutes to loop.

216 BROADWAY.
Immediate possession of this beautiful residence; first floor carpeted, 4 bedrooms, 2 baths, 2 sun rooms, space for additional rooms on third floor; 75 ft. lot, large elm trees. Reasonable terms to responsible party. Phone Randolph 9121 to inspect.

WILMETTE—Three blocks west of Hibbard-rd.; 2 vacant lots, 40x122½ each; original cost $5,500. Sacrifice for $1,500 cash. Ph. Del. 1936 weekdays till 6 p.m.

WHITE DUTCH COLONIAL—6 rms.; $9,500, on terms; fine location. Greenleaf 2700.

6 R. HOME—Only $700 down, bal. $50 per mo. H. w. ht.; gar.; lot 50x140. Fra. 5503

Winnetka—21 minutes to loop.

ATTRAC. 4 bedrm., 1½ bath, Colonial; sun rm., h. w. oil; 60 ft. lot; $13,500. Win. 253.

General—Suburban North.

EAST OF SHERIDAN-ROAD—Builders stopped when home 2-3 finished. A lovely 6 room house overlooks Lake Mich. in Lake Co., Ill. Grounds 100x450 on paved private road; electricity available; abt. 2 blks. from village beach. Price, $1,750; $300 cash; $25 monthly, includes interest; possession August 20. Title clear, no mechanic liens. Address F M 150, Tribune.

PARK LIKE WOODED WATERFRONT ESTATE—Abt. 2 acres facing a beautiful spot on Lake Michigan. Ownership extends to water edge; sand beach; exclusive private section reached by paved private road. A real $5,000 type for $1,500; $500 cash; $20 mthly.; just a short distance N. of Chgo. in Lake Co., Ill. Address F P 250, Tribune.

JUST OFF SHERIDAN-RD., LAKE CO., ILL. —New cottage, man sized farm; interior needs handy person to finish; low taxes, electric; nr. large new high school; also public grade school; immed. possession. Price, $1,475; $250 cash, $20 mo. [incl. interest]. Address F K 556, Tribune.

REAL ESTATE—SUBURBAN—N. W.

Des Plaines—23 minutes to loop.

5 ROOM, BRAND NEW.
Insulated Cape Cod home with 18,000 sq. ft. of ground; 75 ft. frontage on concrete st., landscaped, attached garage. Will decorate to suit. Give immediate occupancy. ONLY $5,450, including hot water heat; reasonable terms to responsible party. Address T O 406, Tribune.

$28 MO. BUYS new home, $3,290 complete. Office Touhy-av., ½ mile W. of River-road.

Mount Prospect—26 min. to loop.

—NEW HOMES AT PROSPECT HEIGHTS—
PRICE $4,250 TO $5,600.
RESTRICTED ACRE TRACTS ONLY $550.
DRIVE OUT ANY DAY OR EVENING.
RT. 54, 2 MI. NORTH OF MT. PROSPECT.
SMITH & DAWSON. STATE 3861.

General—Suburban N. W.

ABOUT 5 MINUTES' DRIVE from busy Grand-av. — Harlem-av. shopping center; brand new 1½ sty. home with man sized farm; faces new stone rd.; electricity; gd. large public school; abt. 4 blks. bus terminal; possession Sunday, August 20. Price $1,375; $200 cash; $19 monthly. Taxes abt. $16 yearly; no assmts. Address F P 238, Tribune.

OPEN DAILY, 11-8; ALL DAY SUNDAY.
Grand-av. Thrift Farms
5 blks. W. of Mannheim-rd. 45.
Known also as La Grange-rd.
4½ miles West of Harlem-av.
Homes easily made into 6 rooms.
With lge. garden farms, $1,245; $195 cash.
Large poultry farms, $295; $60 cash.
Stone rd.; elec.; lge. school; nr. bus term.

EXCEPTIONAL OPPORTUNITY—New frame cottage, can be made into 6 lovely rooms, with substantial sized poultry or vegetable farm; few blocks to new Grand-av. public school outside of Franklin Pk. limits; taxes abt. $15 yr.; electricity new hard rd.; no assmts. Almost immed. possession; price $1,250; $200 cash; $18 monthly. Address F P 249, Tribune.

MANNHEIM-RD. LOW COST HOUSING
KNOWN ALSO AS LA GRANGE-RD.
East side highway 1 mile N. of North-av. Corner Fullerton-av. and La Grange-rd.
Open all day Sunday; daily 11-8.
Homes and farms $995 to $1,575, terms.
Easily made into 4-5-6 rooms.
Electricity, paved rds., low tax, no spls.
Also family farms $375; $75 cash, $5 mo.

PERSON OF LIMITED MEANS—A VALUABLE FAMILY FARM ON NEW PAVED ROAD; electricity perfect for person earning $20 to $35 per week; low taxes, few minutes from North & Harlem-av area—ppty. entire blk. depth; immed. possession for gardening. Price $275; $50 cash; $5 month. Address F P 237, Tribune.

MAN SIZED FARM—NEARLY 55,000 SQ. ft. of rich land flowing stream across rear paved road entrance; few minutes from Irving Pk and Harlem-av. district; electricity low tax; nr. school bus. Price $575; $125 cash; $8 month. Address F M 200, Tribune.

REAL ESTATE—SUBURBAN—WEST.

Austin—14 minutes to loop.

6-6 SUN PAR. type 2 flat, h. w. ht., 2 car gar.; near Central-av., So. of Madison-st. Sacrifice for $7,500 cash. Pilgrim, 5637 W. Lake. Aus. 1680, Vil. 5100.

FINE 7 r. H. O. L. C. home in St. Catherine's parish; $895 dn., bal. pay. mo. Pr. $8,950. Pilgrim, 5637 W. Lake. Aus. 1680, Vil. 5100

Berwyn—17 minutes to loop.

$3,750 BUYS 6 rm. frame cott.; lot 50x125; good cond. Owner leaving town; must sell. Kohout Bros., 6200 W. Cermak. Cra. 5800.

Cicero—13 minutes to loop.

TO CLOSE estate—6 rm. brk., tile rf., bung.; brkfst. r.; h.w. ht.; 2 c. gar. Act qk. $7,200 KOHOUT BROS., 6200 Cermak. Cra. 5800.

Lombard—26 minutes to loop.

13 AC., 6 rm. bung.; city water, elec. Nr. bus. center, trans. Cash or trade. R. M. McNair, 5120 Elston. Kildare 0140.

Oak Park—14 minutes to loop.

HEIR will sacrifice 4 bedroom central Oak Park residence; large living room; natl. fireplace; garage; 2 blks. to L, schools and stores; price $5,500; tms. Bramberg, 6557 W. North. Merr. 7200. Euc. 2017.

AN INVESTMENT.
2 stores, 2 flats, garage. Madison-st. Small cash. Building pays balance. Johnson Bros., 123 South-blvd. Aus. 3121.

OWNER MOVING Florida—Sac. Central O. Pk. mod. 6 r. res., 2 car gar.; ex. cond. Pr. $5,000. Terms. 918 S. Cuyler. Open 3-5.

6 R. HME.—12 yrs. old, refinished, like new; wooded lot. $6,250. Euclid 609.

Villa Park—26 minutes to loop.

LARGE garden plot. Stone-st. Unusual buy. $150. Terms. Address F H 441, Tribune.

General—Suburban West.

6 RM. EARLY American residence. $22.00 per mo. with small down payment pays in full in 7 years. Price $1,895. Save up to $1,500 on new co-operative plan. ADDRESS F H 320, TRIBUNE.

4 RM. CAPE COD HOUSE $895; 70% complete; small down paymt., mo. paymt. like rent. Address F H 319, Tribune.

Test Your Facts

Here are the correct answers to the "Test Your Facts" questions on today's editorial page:

1. [b] 1924 Democratic convention lasting seventeen days. [John W. Davis was nominated for President.]
2. [a] Paintings.
3. [c] Violas.
4. [c] Fifty miles.

REAL ESTATE—SUBURBAN—WEST.

General—Suburban West.

ALMOST COMPLETED NEW 1½ STY. HOME; large grounds, all A1 material; a chance for handy man to save several thousand dollars by completing this property; just off Wash.-blvd., outside Chicago city limits; select neighbors. Price, $1,575; $250 cash; $20 monthly. ADDRESS F M 211, TRIBUNE.

GARDEN FARM HOMES.
Open all day Sunday. Daily, 11-8.
Man sized plot and home, $1,550; tms.
Poultry garden tracts, $375; $75 cash.
Butterfield-rd. and York-rd.
Straight out Wash.-blvd., 6 mi. W. of Harlem.

FINEST HILLSIDE HOME AND FAMILY FARM SITE—Over 16,000 sq. ft. First time ever offered; just off Wash.-blvd. [extend] West of Mannheim-rd. on new paved road, includes electricity, no assmts., taxes about $5 year; new school under construction 2 blks. Price $500, $100 cash. Address F L 477, Tribune.

LARGE tract with 60 ft. frontage on hard road, 1 BLOCK from station at Warrenville; near stores and school; has GAS and ELECTRICITY. Only $250; terms $25 cash; $ month. Address F K 420, Tribune

8 ACRES black garden soil; 9 room house, well, a few trees, barn, near C. & N. W. depot; West Chicago; acres good road; electricity. $4,750, $1,000 cash, $40 mo. Immed. poss. Address T S 230, Tribune.

INVESTIGATE western suburbs for best buys. See us in Riverside, La Grange, Western Springs, Hinsdale. Henry A. Miller.

REAL ESTATE—SUBURBAN—MISCELL'S.

DUTCH colonial residence—6 rms. and full basement on landscaped site, 124 ft. frontage; small down payment and $36 mo. covers principal, interest, insurance, taxes; FHA plan; immed. occup.; no monthly payments till Nov. 1. Ph. Lake View 0868.

REAL ESTATE—ACRE PROPERTY.

"ONE MAN FARM" OPPOSITE GREENVIEW GOLF CLUB nr. Higgins and River-road [abt. equal to 12 usual home sites] on stone road. Electricity; all high land; taxes abt. $6 yr. Price $550; $100 cash; $10 monthly. Address F L 276, Tribune.

HILLSIDE WOODED 20 ACRES ESTATE ON PRIVATE paved country road; unusual view; fine trees; abt. hour's drive loop. Price $3,750; $750 cash; balance arranged over 4 years. Address F M 375, Tribune.

5 ACRES near Wheaton—$100 cash and $15 month buys 5 acres nice level land, fine for chickens and garden. C. & N. W. trans. ADDRESS T O 409, TRIBUNE.

10 ACRES rich black land, $125 an acre. $250 cash, $15 mo. Nr. West Chicago. Address S M 87, Tribune.

REAL ESTATE—RESORT PROPERTIES.

Illinois.

Exceptional Bargain, $875.
Attractive lake cottage. Living room, bedroom, kitchen, inside lavatory, screened porch, insulated with Celotex for winter use. Spring fed lake. Private beach. 35 miles Chgo. Address T C 259, Tribune.

$3 DOWN—$3 WEEKLY.
MUST SACRIFICE COTTAGE, $795.
Completely furnished, including fine rowboat, inside toilet, screen porch, sand beach; 45 miles from Chicago. Terms. Address F H 321, Tribune.

SPECIAL — 4 Room Lake Cottage, $600. Beautifully landscaped, sand beach, private pier 14 foot rowboat included. Will take $50 down, balance monthly. ADDRESS F P 378, TRIBUNE.

LAKE lots, Chain o' Lakes, near Antioch, Ill. 50x150 ft. $150. Terms $2 week. 4 rm. hme., $595. Address F M 260, Tribune.

HILLTOP loc.—Overlkg. beau. lk.; 4 r. cott.; 45 mi. N. W. $850 incl. well. Only $200 cash needed. Address T K 66, Tribune.

MUST SACRIFICE MY 2 LAKE LOTS—Originally sold for $685; will take $89 ea. E Z TERMS. CENTRAL 3462.

FOR rest or fishing. See Sand Lake, 50x135 lots, $95; terms. Get location; will build. Cepek, 139 N. Clark, Dearborn 3305.

GRAYS Lake. George-st., 2 cott. on lake, elec., mod. imp. 5214 S. Damen, Pro. 1778.

LONG LAKE—New 5 rms., all year home, near lake and depot. $2,500. Rav. 2460.

Indiana.

HUDSON LAKE, IND.—Desirable home, 2½ A.; house, barn, chicken house, garage, shrubs, flowers, fruit, trees. Write H. E. Gelow, 515 Spring-st., Lansing, Mich., or inquire at Gelow's store, Hudson Lake, Ind.

CEDAR LAKE—3 rm. cottage; inside toilet; $550; worth twice as much. Van 4940.

Wisconsin.

MUST SELL ENGLISH LAKE HOME.
Comp. furn.; immense trees; glass solarium; 5 rooms 1st fl.; 4 room space, 2d fl.; railed porch overlooks lake; finest fish'g., hunt'g. in Wis.; sand beach; 2 hr. ride; $2,900 complete; worth 3 times this price. Tms. No trade. Address T D 498, Tribune.

SACR. lovely log cabin home—In dense forest of hickory and oak. Huge lake loaded with muskies, pike, wall-eyes; sand bch., hunter's paradise; elect., toilet, etc. 100 mi. Chgo.; $1,600 complete; tms. No trade Address T C 257, Tribune.

MUST sell lge. English cottage, all screened, on lg. Fox River water front lot, So. Wis.; 55 mi. Chi. Has elect., inside toilet, priv. well; Gentiles. Only $1,250; $200 cash, $20 month. Address T K 53, Tribune.

NEED money—Will sell cottage, $600 complete. Finest lake in all Wisc. Full of bass, pike, walleyes; sand beach. 2½ hour ride; take $100 cash, balance terms. ADDRESS T J 430, TRIBUNE.

$650—FOR IMMED SALE WILL SACRIFICE new cot. on former priv. estate, nr. Chgo. Unknown. Clr. spring sand lake exc. fish. Restricted. Address F M 274, Tribune.

4 RM. mod. cott. Inside finished and decorated. Lge. porch. Remarkable hilltop view of lake. Run. water, elec. $1,385, tms. Gentiles. 52 mi. G. M. Ilges, Salem, Wis.

$700—WILL sac. new lake cottage; boat, elec.; worth much more. 95 mi Chicago. Lge. Wis. lake; fine fishing, bath'g., hunt'g. Tms.; no trade. Address S M 78, Tribune.

LAKE Beulah—166 ft. front, sand beach; 3 cottages, 2 wells; beautiful. Inquire F. T. Hoffmann, East Troy, Wis.

4 RM. LAKE cott.—$795; scrn. pch.; inside toilet, elec., 2 bedrms.; sand bch.; 58 mi. $12 mo. Address F F 252, Tribune.

WATER FRONT summer home—Beau. large lot. $750. Address T M 402, Tribune.

SACR. new cott., boat, $500; inside toilet. Large Wis. lake. Address T L 78, Tribune

REAL ESTATE—FARM LANDS.

Farm Land Classified advertisments will be found in the News Section adjacent to the daily feature "Day By Day on the Farm."

REAL ESTATE WANTED.

Apartment Buildings.

FORCL. APT. OR MASTER'S CERTIFICATE Howard Ames, 77 W. Washington. Cen. 7853

PRIVATE investor will buy heavily mortgaged, lg. apt. bldg. for cash. Ave. 1249.

PRIV. party wants large apt. bldg. in exchange for home and cash. Ph. Ave. 1249.

Houses.

BRICK HOUSE—5 or 6 rms., S. W. or Riverside. Must be bargain. Give full particulars. Address T K 384, Tribune.

WANT house or 1½ story 2 flat, so. side, by Sept. 15. All cash if reas. Rep. 1689.

Resort Property.

WANTED—40 acres with LAKE FRONTAGE for subdivision; within 75 miles north or northwest. Give details. Address F K 419, Tribune.

WANTED—A cottage or lot on Lake Delavan; must be reas. Address E 266, Tribune.

Miscellaneous.

WANTED—LARGE HOTEL PROPERTY. FRANKENSTEIN & CO., 110 S. Dearborn.

REAL ESTATE FOR EXCHANGE.

Apartment Buildings.

13 APT.—Rents $6,720; take small clear and cash or sell. Owner. Plaza 8757.

A CORNER 18 apt. bldg., only 10 years old. Bargain at $27,500. Rent $7,400. Bri. 4001

Houses.

7 RMS.—Nr. I. C. 87th-st., for lot or summer home. Address T F 88, Tribune.

Vacant.

4 BUSINESS lots—$5,000 cash; trade for Northwest Side 2 or 4 flat bldg.; must be in good cond. Address S Y 244, Tribune.

REAL ESTATE LOANS, MORTGAGES.

HIGHEST cash prices paid for mortgages on South Side property. Money to loan at current low rates. WM. L. SHARP & CO., 237 W. 63d-street.

FIRST MORTGAGE LOANS.
All districts. Up to 15 years.
Neiburger, 39 S. La Salle. Rand. 3130.

UNDEFAULTED 1ST MTGS. PURCHASED. Chapman & Co., 135 S. La Salle. Fra. 0576.

PEOPLE'S MORTGAGE CORPORATION. Study our Sunday ads. Brunswick 6200.

$10,000 1ST MTG.—Defaulted bus., vacant; make offer. Address E 260, Tribune.

STOCKS AND BONDS.

WE BUY REAL ESTATE BONDS, MORTGAGES AND CITY JUDGMENTS. Weissburg & Co., 134 N. La Salle. Ran. 1187

CASH for real estate bonds, certificates, and other securities. Continental Discount Corp., 68 W. Washington. Ran. 2721.

LOANS—PERSONAL AND BUSINESS.

Personal Property and Salary.

NEW REDUCED RATE LOANS
EFFECTIVE AT ONCE
MONTHLY RATE NOW
2½% on loan balances of $150 or less
2% on loan balances above $100.
20 Months to Repay

AVERAGE MONTHLY PAYMENTS.* LOAN.	[Including interest.]
$ 50	$ 3.16
100	6.32
150	9.47
200	12.59
250	15.67
300	18.73

*Based on 20 months. Other amounts from $10 to $300 in proportion. 1 to 20 months to repay.

Save the Difference
Commonwealth's rate is less on all loans than the maximum rate permitted by law. You do not have to be an "executive" or have a "special" OUR reduced rate. Commonwealth's monthly rate of 2½% on loan balances of $150 or less and only 2% on loan balances above applies to ALL TYPES AND CLASSES OF LOANS. Any one who can make regular payments can qualify; there is no discrimination. EVERYBODY GETS THIS SAME RATE. Of course, persons whose incomes are above average can afford to make larger payments and thus make substantial reductions in their loan cost.

No credit inquiries of friends or relatives. Applications received by personal call, letter, or telephone will receive immediate attention.

Founded 52 Years Ago.
9—OFFICES—9
COMMONWEALTH LOAN CO.
3166 Lincoln-av., R. 224. BITtersweet 3360
4803 Lincoln-av., R. 208. LONgbeach 3456
1791 Howard-st., R. 312. ROGers Park 0754
4013 Milwaukee-av., R. 307. AVEnue 0443
6306 Cottage Grove, R. 305. Hyde Park 0604
749 W. 63d-st., R. 200. ENGlewood 1711
1 N. Pulaski-rd., R. 415. VAN Bur. 5040
137 N. Marion, O. Pk. Aus. 2624. Vil. 6886
6428 Cermak, Berwyn. Law. 2882. Ber. 371
Under State Supervision.

PHONE FOR A LOAN
THEN CALL AT NEAREST LOCAL LOAN OFFICE AND OBTAIN THE MONEY AT ONCE.
Salary Loans On Your Signature Only
NO ENDORSERS—NO MORTGAGES.
ONLY you need sign.
ONLY you will know of your transaction with us.
ONLY one visit to our office necessary.
ONLY private rooms used for interviews.
ONLY a brief, friendly interview and the money is quickly advanced.
Easy Terms
Prompt Action
Simplified Service
LOCAL LOAN CO.
Under State Supervision.
—Loop Office—
7 W. MADISON at State. RAN. 8400.
ASK FOR MR. KERWIN, MGR.
—South Side—
821 W. 63D, near Halsted. ENG. 7800.
ASK FOR MR. WHITE, MGR.
4658 S. ASHLAND at 47th. YARDS 4870.
ASK FOR MR. MALONEY, MGR.
11054 S. MICH. at 111th-st. PUL. 7500.
ASK FOR MR. MARKHAM, MGR.
—West Side—
8 N. OGDEN at Madison. HAY. 4700.
ASK FOR MR. O'BRIEN, MGR.
1 N. PULASKI [Crawford]. KEDzie 5900.
Oak Park Phone EUClid 6163.
ASK FOR MR. SALS MGR.
—North Side—
1212 N. ASHLAND at Mil. BRU. 3100.
ASK FOR MR. TAYLOR, MGR.
4013 MILWAUKEE at Cicero. AVE. 1400.
ASK FOR MR. FLANAGAN, MGR.
4701 N. WESTERN at Leland. LON. 2161.
Evanston Phone GREenleaf 5100.
ASK FOR MR. BURR, MGR.

No Waiting for Loans Here
Just phone the office most convenient for you-come in later for the money.
"The Simplified Plan"
..fits your individual need.
..saves you time and effort.
..serves you quickly and efficiently.
..in confidence and privacy.
LOAN CORPORATION
Will arrange a loan for you on your furniture, automobile, or your signature only.
LOOP.
160 N. LA SALLE-ST.
Room 325. Randolph 3333.
Park Free at Lydy's—Lake and La Salle.
NORTH.
1737 HOWARD-ST.
3d Floor. Rogers Park 2030.
Park Free at 1870 Howard-street.
SOUTH.
7850-58 S. HALSTED-ST.
2d Floor. Radcliffe 2511.
Open Tues. and Thurs. Eves. Until 8.
NORTHWEST.
2801 MILWAUKEE-AV.
2d Floor. Spaulding 2700.
Open Tues. and Thurs. Eves. Until 8.

SALARY LOANS YOUR SIGNATURE ALONE
Is Good for $25 to $300.
ARRANGED WHILE YOU WAIT.
EMPLOYED MEN OR WOMEN,
GOVERNMENT AND
CIVIL SERVICE EMPLOYEES
QUALIFY WITHOUT ENDORSERS.
FURNITURE LOANS.
MONEY SAME DAY YOU APPLY.
AUTO LOANS.
IMMEDIATE SERVICE.
NO INSURANCE REQUIRED.
NO DEDUCTIONS.
UP TO 20 MONTHS TO REPAY.
PHONE FOR INFORMATION.
IMPERIAL CREDIT CO.
30 W. Washington, 11th fl. FRAnklin 8924
6317 S. Halsted, nr. L sta. ENGlewood 4010
7 S. Pulaski [Crawf'd], 2d fl. NEVada 7060
1548 Belmont, at Ashland, 2d. WEL. 6700
OUR LOOP AND NORTH SIDE OFFICES ARE AIR CONDITIONED.

LOANS—PERSONAL AND BUSINESS.

Personal Property and Salary.

NOW! LOANS AT NEW REDUCED RATES
MONTHLY CHARGES NOW.
2½% On Balances of $100 or Less.
2% On Balances Above $100 to $300.
Example: $9.77 per month for 12 months repays everything on a $100 loan.

CASH LOAN YOU GET	Amount you pay back each month [including all charges] for the following periods: 6 MOS.	12 MOS.	16 MOS.	20 MOS.
$ 20	$ 3.64	$ 1.96		
50	9.09	4.88		
70	12.73	6.84	$ 5.38	$ 4.51
100	18.17	9.77	7.68	6.43
125	22.70	12.19	9.58	8.03
150	27.19	14.59	11.46	9.59
200	36.17	19.37	15.19	12.69
250	45.13	24.13	18.90	15.78
300	54.08	28.88	22.61	18.86

Our Guarantee.
We guarantee the total amount figured by using this table to be the full amount you will pay when payments are made on schedule. You will pay less if you pay ahead of schedule.

Only Borrowers Sign.
No co-makers or endorsers. No credit inquiries of friends or relatives. Loans made on furniture, car or note. Immediate attention to all applications. To apply phone, write or visit nearest office.

LOOP OFFICES:
36 S. State, 16th floor. FRAnklin 0884
5 S. Wabash, 13th floor. STAte 0151
111 W. Washington, R. 253. FRAnklin 1082
100 W. Monroe, 7th floor. STAte 1777
25 N. Clark, Room 253. FRAnklin 1082

Neighborhood Offices:
1737 Howard-st., 2d fl. ROGers Park 8320
4554 Broadway, 2d fl. LONgbeach 7163
2800 Milwaukee-av., 3d fl. CAPitol 3440
4704 Irving Park, 2d fl. PENsacola 4570
3150 Lincoln-av., 2d fl. BUCkingham 1006
841 E. 63d-st., 4th fl. PLAza 8360
9204 Commercial-av., 3d fl. SOU. Chgo. 0103
11106 S. Michigan, 2d fl. COMmodore 3880
6255 S. Ashland, 2d fl. HEMlock 4510
2355 W. 63d-st., 2d fl. REPublic 4472
6856 S. Halsted-st., 2d fl. ENGlewood 5534
Cicero, 6012 Cermak-rd., 2d fl. CICero 6400
Oak Park, 1140 Lake-st., 3d fl. EUClid 503
1 N. Pulaski [Crawford], 5th fl. KED. 0704

HOUSEHOLD FINANCE CORPORATION.

NOTHING BUT YOUR SIGNATURE REQUIRED ON LOANS
UP TO $300
FULL PRIVACY.
FAST SERVICE.
FLEXIBLE TERMS.
Arrangements can be made also for automobile loans, furniture loans, and co-maker loans if any of these should be preferred. We also finance automobiles so as to reduce your payment.
FAMILY LOAN CORPORATION.
LOOP OFFICE.
202 S. State-st., Cor. Adams.
Century Bldg., Room 301.
Telephone Wabash 2994.
LOGAN SQUARE.
3129 Logan-blvd.
Logan Square, near Milwaukee.
Telephone Spaulding 4100.
NORTH.
2349 W. Devon-av., cor. N. Western.
Devon Bldg., Room 206.
Telephone Briargate 4121.
WEST.
4806 W. Madison-st., near Cicero.
Next to Walgreen.
Telephone Mansfield 4211.
SOUTH SIDE.
9113 Commercial-av.
Telephone Regent 6220.

DON'T BORROW
UNTIL YOU READ
OUR BIG AD
In next TUESDAY'S Tribune
Giving Full Details of Our
SPECIAL Loan Plan. If
Immediate Service Needed.
Call or Phone
PERSONAL FINANCE CO.
Garfield Park—4010 W. Madison-st.
2d Floor—Nevada 2134.
Evanston—708 Church-st., 2d Floor.
Greenleaf 6081. Sheldrake 9339.

MONEY QUICK
Your Own Signature
If Employed 2 Years by a Reliable Firm.
$30 TO $300
We also make loans on your furniture, car, stamp and coin collections, etc. ON YOUR OWN SIGNATURE.
For those without security or who haven't been employed 2 years as above we offer co-maker loans up to $300.
AUTO LOANS.
CONFIDENTIAL
service and privacy assured.
L. T. BAKER & CO.
30 W. Washington. Room 1407.
RANDOLPH 6151.

When You Need
$25 to $300
BORROW IT
THE EASIEST WAY
FROM
T. B. WARD, INC.
8 S. DEARBORN, ROOM 408.
PHONE RANDOLPH 2060.

BUY A CAR NOTHING DOWN
Want a good used car without a down payment? Just select the car you want, then see Domestic. If the cost is no more than $300 we can finance it for you without down payment. Domestic also makes loans for every kind of financial need FREE PARKING for Domestic customers. Just drive into lot at Southeast corner of Dearborn and Lake [bring us the ticket]
ILLINOIS
DOMESTIC FINANCE CORP.
190 N. State-st., 2d fl. FRAnklin 3494.
"FIRST IN FRIENDLINESS."

CHICAGO FINANCE CO.
$50 TO $300.
Salary, Automobile or Furniture.
Prompt, Courteous Service.
Don't hesitate in making use of our liberal loan plan. We aim to help solve your financial problems.
Under State Supervision.
ESTABLISHED 1885.
Room 1301. 11 S. La Salle-st.
Telephone Central 1060 or Central 4163.

LOANS—PERSONAL AND BUSINESS.

Personal Property and Salary.

Friendly Personal Loans
$30 to $300
WE HAVE A PLAN THAT WILL MEET YOUR REQUIREMENTS.
Signature Only Loans
Automobile Loans
Furniture Loans
SERVICE! The Keynote of Our Quick, Confidential Loan Plan.
OUR REPAYMENT SCHEDULES ARE FLEXIBLE AND ARRANGED TO MEET YOUR CONVENIENCE. FROM 1 TO 20 MONTHS.
For over half a century we have been rendering a liberal friendly personal loan service. [Established 1883.]
Phone Central 4733
C. C. ERD
7 S. Dearborn-st., Room 616.

Business Loans.

$300 TO $150,000
To machine shops, print shops, factories, laundries, hotels, stores, trucks, etc.
EXISTING LOANS REFINANCED.
No Endorsers. Terms to Suit.
MONEY IN 24 HOURS.
LOANS OF $1,000 UP
in Illinois, Michigan, and Indiana.
Oldest Estab. in Chicago
F. BOLAND
9 W. WASHINGTON-ST. FRA. 1966.
PHONE FOR REPRESENTATIVE.

PHONE CENTRAL 5532
OUR REPRESENTATIVE WILL CALL AT YOUR PLACE OF BUSINESS WITHOUT OBLIGATION TO YOU.
LOW RATE LOANS.
$300 to $100,000.
To Factories, Machine Shops, Stores, Laundries, Rooming Hses., Restaurants, etc.
National Acceptance Co.,
111 WEST MONROE. ESTAB. 1821.

$300 TO $50,000 BUSINESS LOANS.
MORE MONEY—LOWER RATES.
ACCOUNTS FINANCE CO.
FIRST NATIONAL BANK BLDG.
Phone RANdolph 3240.
Representative will call promptly.

TO MACHINE SHOPS, FACTORIES, PRINTERS, STORES, ETC.
Low rates. Fast service. No red tape.
LA SALLE MORTGAGE & DISCOUNT CO.,
11 S. LA SALLE-ST. FRANKLIN 2950.

LOWEST RATES IN CHICAGO
on Equipment and Collateral Loans.
ROYAL FINANCE CO.,
160 N. LA SALLE-ST. CENTRAL 7837-8.

FOR CUT RATE BUSINESS LOANS call Jackson Finance Corp., Central 4944.

Collateral Loans.

Jewelry Loans, $1 to $10,000
Quickly obtained. Lowest rates.
ILLINOIS STATE PAWNERS ASSN.,
140 N. Dearborn, corner Randolph, 2d fl.

Diamond Loans, 1% to $10,000
Also Jewelry, Silver, Furs, Cameras, etc.
CHICAGO LOAN BANK.
37 S. WABASH-AV., corner Monroe, 3d fl.

MONEY ON ANYTHING OF VALUE.
Federal State Pawners. 5 S. Clark-street.

FIRST STATE PAWNERS SOCIETY.
Jewelry loans 1% per mo. 42 S. Clark-st.

FINANCIAL SERVICE.

HEIRS—Quick Cash—Legacies, shares in estates, annuities, trusts. PROBATE FINANCE, 155 N. Clark-st. Central 2022.

TRAVEL.

Buses.

27 Hrs. Chgo. to New York
Free Meals, Free Pillows
$12.70 ONE WAY, $17.95 ROUND TRIP.
Los Angeles, $31.50 O. W.; $54.10 rd. trip.
San Francisco, $32.25 O. W.; $54.10 r. trip.
Dallas, $12.00 O. W.; $20.40 Round Trip.
Columbus, $5.00 O. W.; $7.50 Round Trip.
Pittsburgh, $6.95 O. W.; $10.45 Round Trip.
Philadelphia, $11.45 O. W.; $17.20 r. trip.
SLEEPER and DAY COACH SERVICE.
CHARTER COACHES ANYWHERE.
All-American Bus Lines
514 S. Wabash Wab. 8300
FRANKLIN 0303.
BUS INFORMATION BUREAU.
215 NORTH STATE.

27 HOUR express to New York, $17.95 round trip; free meals, pillow; seats reserved. 174 N. State-street. Dearborn 9407.

Automobiles.

BOTH READERS AND ADVERTISERS ARE urged to exercise caution in arranging automobile transportation with other individuals. References should be exchanged and carefully investigated.

FREE TRANSPORTATION
to California for reliable drivers. I pay all car expenses. See Mr. Lord, 82 W. Washington-st., Room 226, or phone Franklin 9780.

CALIFORNIA or Seattle—Take the family; drive independently; new cars. Saunders System, 28 W. Lake. Cen. 1078.

RENT A 1939 AUTOMOBILE.
Go anywhere, 5c a mile. Gas and oil incl. Nat. Rent-a-Car, 612 S. Wabash. Wab. 2692.

DRIVING to Washington, D. C., Sunday, accommodate two, share expenses. References exchanged. Address H N 35, Tribune.

DRIVING to Seattle; would go via Calif. Take 3. Shr. exp. Plaza 2705.

STUDENT—Driving N. Y. immediately. Take 3. Sh. exp. Belmont 3541, mornings.

DRIVING to Los Angeles, take 2, share expense. New sedan. Republic 6641.

3 PERSONS will sh. exp. to and from Duluth, Aug. 19-Sept. 4; refs. exch. Vin. 0797.

DRIVING Denver Aug. 19; take 3; refs. exch.; sh. exp. Ph. Maywood 8017. Lon. 4335.

LADY—Drive New York Fair this week, take 1 or 2 return pass. Mans. 9812.

DRIVING to Calif.—'39 sedan; take 3 or 4; share expense. Phone Cicero 4627.

Miscellaneous.

YNG LADY wants to hear from same intending to winter in Col. Address H M 8, Tribune.

BOATS, YACHTS, ETC.

WANT to buy keel sailboat, about twenty-footer, with sloop rig. J. R. Yost, State and Fairchild, Madison, Wis.

NEW and USED Boats and Motors at Maypole's, 5901 W. Madison. Col. 6626.

STEP. BT., $49. Boat, $45. '39 motor $20. Terms; also Johns. Alt. 5111 Ogden.

WILL pay cash or trade your old outboard motor. S. Benson, 1339 S. Cicero-av.

FOR SALE—8 meter sloop Shamrock; 48' J. P. O'Rourke, Board of Trade Bldg.

LOANS on boats up to $5,000—Quick action. Phone Mr. Wolman. Victory 2211.

CAMERAS AND OPTICAL GOODS.

CAMERA BARGAINS AT ALL TIMES.
Buy on budget plan. No red tape.
Open. Tues., Thurs., Sat. to 9; Sunday to 3.
Bolotin Camera, 729 W. Roosevelt-road.

PAY 25c—$1 wk. on new used cameras, eqp. No fin. co. Open every eve. till 10 p. m. GENERAL, 2308 W. DEVON, HOL. 6200.

CONTAX 3; excellent cond.; 2 filters and carrying case; F.2 lens; $170. Laf. 4884.

CONTIFLEX 1.5 lens—with case; fine condition $175. State 7967.

SPOT CASH FOR YOUR CAMERA.
CHICAGO CAMERA CO., 2324 S. Michigan.

MACHINERY AND EQUIPMENT.

SAVE $1,000 on Mills ice cream freezer; 5 gal. capac.; compl. with hardening and dispensing cabinet. Like new. Kiddie Park, Inc., 4200 N. Harlem. Div. 2240.

A. C. and D. C. Motors and Generators bought, sold, repaired, exch. Mon. 7410. Arthur Wagner Co., 701 W. Washington.

BARG.—Air comp., lathe, hydr. lift, whl. balance, gar. equip. 3751 Ogden. Cra. 2362.

WTD.—Riveted steel tank, 30 ft. by 6 ft. by ⅜ inch thick. Apex Iron, Hay. 4200.

FOR SALE—5 T Whiting yard crane with motor. Cheap. Abrasive, 1624 S. Western.

SEWING MACHINES.

SINGER ELEC. CONS., $39.50; PORT. $19.50; drphds., $7 up; tms. 5444 Madison.

SINGER—Elec. consoles, like new. Guar. $28-$38. 6025 S. Halsted. Eng. 8485.

CASH PAID FOR USED SEWING machine; any make. Call KEDZIE 1306.

SCALES.

SCALES—Sold and repaired; guaranteed. Columbia Scale Co. 2459 N. Pulaski.

LOST AND FOUND.

TO FINDERS.
If you have found a cat or dog, a pocketbook, jewelry, or fur, and cannot locate the owner through the "Lost and Found" advertisments in The Tribune, call and go through the "Lost and Found" index at the PUBLIC SERVICE OFFICE, 1 S. DEARBORN-STREET.

TO LOSERS.
If you are listed in the telephone directory you can charge an advertisment of your lost article by telephoning Miss Miller of The Tribune ad taking department, Superior 0100. Your advertisment receives the benefit of free listing in The Tribune Public Service office mentioned above for a period of two months. The service facilitates the recovery of lost articles advertised.

BAR pin lost—Gold replica of sword. Downtown dist. Keepsake. Rew. State 1100.

BRACELET, SILVER lost—Flexible; Aug. 15 [Joe Michaels] eng. inside; sentimental value. Reward. Randolph 0743.

BROOCH lost—On North Side, Aug. 13; large round pin, edged in black, with pearls and diamonds in center. Lib. reward. Mrs. W. G. Crowe, 2037 S. Adams-st., Peoria, Ill.

CHANGE PURSE lost—Dark brown, small, containing about $27; Weds. a. m.; Oak Park L station or train; reward. Sup. 8270.

DIAM. WEDDING band—Lost in Highland Park; triple row diamonds cross top half ring; reward. Address T M 201, Tribune.

DIAMOND ring lost—Woods theater; 1 large stone middle of small ones; white gold set. Keepsake; rew. Vincennes 0924.

DOG lost—Gomper's Park Sunday, "Teddy"; small tan, yr. old; wh. spot on head; wh. paws; rew. 4386 Elston-av. Pal. 9124.

DOG lost—Police. Vicinity Harrison and Cicero. "Mickey." Columbus 2038.

DOG lost—Boston bull, brindle; vicinity 2038 Cortland. Reward. Avenue 9691.

DOG lost—Police male; answers to name Balbo; reward. Phone Canal 6012.

DOG lost—Belgian police; blond; ans. Babe; Central-Diversey; reward. Div. 1797.

GLASSES lost—Oxfords in small metal case. Marked Boll & Lewis. Rew. Del. 2744.

GLASSES lost—In black case, on 51st car Tuesday a. m.; reward. Boulevard 7436.

GOLF CLUBS lost—In the vicinity of Sheridan-rd. LEFT HANDED CLUBS. Finder please call Hollycourt 4285. REWARD.

LORGNETTE lost—White gold; triangular shape. Reward. Midway 6786.

POCKETBK. lost—Loop; colored, beaded; contents val. to owner; rew. Univ. 6761.

PORTFOLIO lost—Brown. North Side L or street car. Containing valuable papers. Reward. Hollycourt 1929.

PURSE lost—Elizabeth Arden fitted case, alligator skin, cont. toilet articles, cigarette case, and cash. Also lady's large black hat. Liberal reward. Address T K 547, Tribune.

RING LOST—Opal surrounded by diamonds, gold band. Reward. Hemlock 2140.

SORORITY pin—Lost—Gamma Phi Beta; inscrip. J. Clayton; rew. Vin. 2764.

WATCH lost—Man's, gold, between 2000 and 3000 north, east of Clark. Name inside back cover. Reward. Har. 8240.

WATCH [POCKET] lost—Man's; wh. gold; Hamilton; init. H. E.; inscrip. inside, "To Dad from the Family." Rew. Oak. 0957.

WRIST WATCH lost—Vic. Granville L. Wh. gold, diam. setting; keepsake. Generous reward. P. Williams, Sovereign Hotel.

WRIST WATCH lost—Yellow gold; engraved Charlotte; rew. Address T O 429, Tribune.

DOG lost—$25 reward. Pekingese, male, bl. face, long ears; owner grief stricken; vic. 64th-University. Hyde Pk. 4400. GOODWIN.

PERSONAL.

LIBERAL compensation for information leading to the finding or whereabouts of Anna Riermaier, 5 ft. 2 inches tall, 114 lbs., dark brown eyes and hair, wearing when last seen black dress with yellow flowers, jacket to match, white nurse's shoes, blue cloth umbrella, large purse. Ph. Well. 3949.

I AM not responsible for any debts contracted by any one but myself.
RALPH LAMBERT, 1405 S. Christiana.

ONLY responsible for debts contracted by myself. Leonard A. Turner, 155 S. Lavergne-av., Oak Forest, Ill.

NOT responsible for debts contracted by any one but myself. RODERICK A. FISKE, 11532 Stewart.

NOT responsible for any debts unless contracted by myself.
JOHN WILLIAMS, 447 Belden-avenue.

NOT responsible for debts contracted by any one but ourselves. MARY and RALPH BREEN, 552 N. Parkside-avenue.

ONLY responsible for debts contracted by myself. Stephen Zanathy Sr., 7646 Indiana.

EDNA: Call at once. Children in danger. Husband in accident. Gertrude. Div. 2894.

ONLY responsible for debts contracted by myself. George B. Ballard, 5841 Prairie.

RESPONSIBLE for my own debts only.
LOUIS SPORER, 7305 Vincennes-av.

ONLY responsible for debts contracted by myself. EDWIN MOLL, 6225 Ellis-av.

ONLY responsible for my own debts. Joseph Santino, 163 N. 21st-avenue, Melrose Pk.

BOUQUET BEAUTIFUL: Come home or write at once. MOTHER.

RESP. only for debts contracted by myself. Frank Zimny, 2352 S. Sacramento.

THANKS to the Blessed Virgin and the Sacred Heart for favors received. T. J. K.

ONLY resp. for debts contracted by myself. W. J. Heraty, 4421 N. Wolcott.

ONLY resp. for debts contd. by myself. C. L. Bermth, 16964 Shea-av., Hazelcrest, Ill.

BUSINESS PERSONALS.

Guaranteed Permanent, $1.
Complete, incl. shampoo, finger wave, trim, all curls needed. Hair tinting every day. $1.25 Shampoo and set, 30c; manicure, 25c. DE LEE UNIVERSITY, 30 W. Washington. Op. Mon., Wed., Fri. eve. till 8 p.m. Cen. 8225

$3.50 PUSHUP OIL PERM., $1; NEW $5.50 guar. oil machineless, $2.35; not a school. CRYSTAL, 5 S. Wabash, R. 419. Dea. 1872.

$3 STEAM oil permanent, $1; DEMAE, 109 N. Dearborn. Dea. 6888. [Not a school.]

BUSINESS DIRECTORY.

Landscaping and Tree Surgery.

BLACK dirt, $1.25 yd. Humus peat and black dirt mixed, $2 yd; flagstone, $6.50 ton. 111th-Harlem, Worth, Ill. Worth 79-M-1.

Moving, Storage, etc.

WEST. SOUTH. EAST.
NEW LOW RATES.
Move SAFEWAY door to door. No crating.
SAFEWAY VAN LINES.
Chicago, 5114 W. Madison. Austin 1612.
Los Angeles, 3600 S. Grand. Pr. 3631.

TRANS-AMERICAN VAN.
FULLY INSURED FULL OR PART LOAD.
COAST TO COAST.
540 W. 59TH-ST. WENTWORTH 0108.

LOW RATES. COAST TO COAST.
NATIONAL VAN LINES. Irving 2341.

LONG DISTANCE—REDUCED RATES.
Padded compartm'ts; insured. Van B. 6878.

Piano Tuning and Refinishing.

SPECIAL summer rates $2; 24 years' exp. repairing; reas; guar. Cole, Normal 5218.

Rug Cleaning.

$1.50 9X12 DOMESTIC; clean both sides and glaze like new; exp. repair; all work guar. Call anywhere. A1 Cleaners. Kil. 8414.

$1.50—9X12 DOM. rugs, clean both side; exp. repairing; furniture cleaning; guar. work. M. & H. KEDZIE 1614.

ONLY $2—Regular $4 job; 9x12, like new! glue sized. FEDERAL, Graceland 8960.

RADIOS, SUPPLIES, AND SERVICE.

FORTUNATE purchase—New 1939 10 tube Gen. Elec., $79.50 value for $19.95. EDISON'S WAREHOUSE, 766 W. Jackson.

R. C. A.—'39, $169.50; autom. tuning; now only $49.95. 601 W. Washington. Hay. 3020.

AUTO radios at dealer's cost, $1 week; used sets $5-$10. 2005 Washington-blvd.

8 TUBE used Philco console radio, $7.50; good condition. 1513 E. 67th street.

Service, Repair, Etc.

GUARANTEED RADIO SERVICE, $1. City wide. Albany 6460. Aetna Radio.

BARTER AND EXCHANGE.

WILL trade 2 carat diamond ring; what have you? Longbeach 8166.

COTTAGE at lake 45 miles N.W., for printing. Address T M 60, Tribune.

300 MUSICAL instruments, 200 antique pistols, bear rug. Redshaw, Granville, Ill.

TRADE Round Lake, Ill., prop. for landscape work, good car. Niles Center 1168.

WILL trade vacant lot for auto, or what have you. Address E 268, Tribune.

DANCING SCHOOLS.

$1—LEARN TO DANCE IN PRIVATE—$1 Waltz, Fox Trot, Tango, Rhumba, Lambeth Walk, Shag, etc. Open 1 to 11. Also Sunday. Ruth Lee, 2657 W. North-av. No appt. nec.

LEARN smooth, smart dancing. $1 pri. less. No appt. necce. Day Sun. 3361 Madison.

TEACH young or old to dance—30 N. Dearborn, R. 1103. Ran. 0015. $1.25 hour.

SPORTING GOODS.

CASH for guns, golf clubs, cameras, binoculars. KLEIN'S, 508 S. Halsted. Mon. 5120.

WE BUY used shotguns, rifles—Dave's Sport Stores, 11309 S. Michigan.

AUCTION SALES.

WILLIAMS, BARKER & SEVERN CO. — Furniture, carpets, general household goods. 229 South Wabash-av. General Auctioneers. TELEPHONE HARRISON 3777

ARTS AND ANTIQUES.

WANTED TO BUY fine paintings, antiques. Art Rooms, 227 N. Michigan. State 8358.

USED AUTOMOBILES FOR SALE.

Cadillac-La Salle
Summer Clearance Sale
BIG REDUCTIONS ON ALL USED CARS.

CADILLAC '38-65.
A beautiful tan-gray finished touring sedan with side mounts and full de luxe equipment. White walled tires. Conditioned and ready to go. Original cost over $2,655. Come in, inspect and see how almost new it is in every detail. Make us a reasonable offer.

LINCOLN-ZEPHYR 1938.
Dark blue 4 dr. 5 pass. sedan with heater and white wall tires. Very low mileage. This car must be seen to be appreciate its marvelous condition. Priced at only $795.

BUICK 1937.
Popular Roadmaster 4 dr. 5 pass. touring sedan, with built in trunk, radio, heater. Perfect in every detail. Only $575.

PACKARD '34 LIMO.
Imperial super 8-7 pass. Limousine with glass partition, heaters front and rear. Sidemounts, whitewall tires. Condition thruout like new. Priced for clearance at only $345.

BUICK '37 7-PASS.
Touring sedan with full de luxe equipment, including radio, heater, trunk, whitewall tires and sidemounts. Condition thruout is perfect. Bargain at $650.

CADILLAC.
8 NEIGHBORLY STORES.
2258 Michigan. 1810 Ridge, Evanston.
2015 E. 71st-st. 5201 Broadway.
4646 Washington, 106 S. 1st-st., High. Pk.
4110 Milwaukee. 652 Madison, Oak Pk.

BUICKS
'39 SPEC. OPERA SEAT COUPE, rad. REVEALS, W. W. TIRES, EXEC. CAR, SAC.
'38 SPEC. 4 DR. SED., RAD.........$795
'38 SPEC. OP. SEAT CPE., RAD....$745
'37 LIMITED, 7 PASS. SED., RAD..$695
'37 ROADMATR., 4 DR. SED., RAD..$595
'36 ROADMSTR., 4 DR. SED., RAD..$425
'34 MODEL 68, VICT. CPE., RAD..$325
'33 MODEL 86, SPORT COUPE.......$115
West Side Buick, Inc.
4666 WASHINGTON-BLVD.

BUICK 61, $985
1939 CENTURY
De luxe 4 door 5 pass. touring sedan, built-in trunk, Buick radio, heater, defroster, blast horns, flexible steering wheel, white wall tires, spare never used. This car will pass for brand new. Used very little. Sacrifice for $985.
Your car down, bal. 2 years. Open eves.
850 JACKSON-BL.

'39—BUICKS—'39
EXECUTIVES' CARS.
Tremendous Savings
Lincoln Park Buick
2825 N. Halsted-st.

BUICK '39 CONV.
LATEST series: special long frame, slightly used club conv. coupe: push button radio; white wall tires. A beauty to be sold at considerable discount.
'38 conv. coupe, 6 wheels, side mts., white wall tires, radio, heater, at a bargain price. Also '37 Century convertible coupe, 6 whls., sidemounts; fully equip. Cream color, black top.
2247 S. MICHIGAN.

Buick '38-90 7 Pass. Sedan.
Safe, comfortable, roomy, luxurious, for less than the cost of a small new car. Appearance of brand new, mechanical condition absolutely guaranteed. Every conceivable extra including radio, clock, side mounts, w. w. tires, etc. Original cost $2,635. For immediate sale only $1,195.
McFarland-Keenan Co.,
BUICK DEALERS.
7645 S. HALSTED-ST. TRI. 7000.

BUICK '38-7 PASS.
Limited. Chauffeur driven by private family. Black finish. Whipcord upholstery. Radio, heaters, front and rear. Side mounts. Unusual value, $975. Orig. cost $2,650. Your car down, up to 24 mos. to pay.
WALTON FINANCE CORP.,
2221-29 S. MICHIGAN-AV.

BUICK 1938, $595
5 pass. trunk tour. sedan. Small model 40, with radio.
$95 OR YOUR CAR DOWN. OPEN EVES.
3535 N. ASHLAND
NEAR ADDISON. WELL. 0311.

BUICK '39 SED., $845
Special de l. full 5 pass. trunk sedan, equipped with all Buick de luxe equipment. Used. $245 down. 12 to 24 months to pay New car rate.
PETERSEN CHEVROLET,
2401 MICHIGAN-AV.

Buick—Roadmaster de luxe sedan. $545—10% down. 6 wheel white side tires; radio; heater. Last series '37; black finish and just an exceptional original $1,685 car. It's a real bargain at $545.
FELZ SELLS THE BEST.
1132 DIVERSEY-BLVD.

BUICK '37, $495
Beautiful 4 dr. Special series sedan; fully equip., black finish, $95 dn., bal. 18 mo.
Burke, 65th-S. Western

BUICK '36 TRK. SED., $445.
4 door de luxe trunk, 6 wheels, radio, heater; exceptionally clean. $65 or your car down, $5 weekly.
Dodge Dlr., 2515 Milwaukee.

BUICK '36-7 PASS., $475
4 dr. touring sedan equipped with radio, heater, and side mts. Terms-trd.
2317 MICHIGAN.

BUICK—1936 4 door, model 41 sedan, radio, heater, side mounts..................$425
FRANK LYNCH BUICK CO.,
5330 Irving Park-road. Mulberry 1800.

BUICK—'38 4 dr. sedan, new last Aug.: exc. cond.; fully equip.; radio, heater, barg. $720. Own. selling. Pal. 0154 after 6 p. m.

BUICK '34 41 SEDAN $295
Also '34 club sed $235; '31 Victoria $85.
SAGINAW 1400. 7800 STONY ISLAND

BUICK—'38 Special 4 dr sed.: rad. htr.; like new: $695 Accept trade. Must sell. Arrange tms. Gar. 1630 S. Wabash. Vic.7794

BUICK—'35 SEDAN $255
4 door sedan: excellent condition; terms.
COOK COUNTY FINANCE. 1340 W. 63D.

BUICK—'36 small model 4 dr., built-in trk. sedan: radio, h. w. heater. Sac. $345 Terms. 4747 W. Madison at Cicero.

BUICK—'38-61 Century trunk sedan.....$795
Also '38-41 small 4 dr. sedan..........$750
James Levy Buick. 2257 Michigan.

BUICK—'39 48 used 2 door sedan: low mil.; htr. Priv. pty 4857 Wolfram. Pen 4365

BUICK—'36 61 sedan; 6 whls., heater, radio. $350. Bosselman. Mul 0141, mornings.

BUICK—1932 sedan; special, $125. Chevrolet Dealer, 1212 Chicago-av., Evanston.

BUICK—'38 sport coupe, opera seat ...$745
LOGAN SQUARE BUICK, 2468 Milwaukee.

BUICK—1931 4 door sedan; a good bargain. $45. 6640 S. Western.

CADILLACS
'39 60 special 4 dr. sedan; used; built-in Cadillac radio, Cadillac air conditioner, heater and defrosters. Will discount $700 from orig. cost on this practically new car. '37 65 4 dr. built-in trunk sedan. All dual equipment. Whitewalls, chrome wheels. Chicago's greatest bargain, $595.
'36 60 4 dr. trunk sedan. Radio, heater, defroster. A real beauty. Sac. for $435. Your car down, up to 24 mos. to pay.
WALTON FINANCE CORP.,
2221-29 MICHIGAN.

Cadillac '38-60 Special
Original beautiful blue 4 dr. sedan with trunk, radio, heater, whitewall tires, no running board. This car has been well kept up and sold to us by wealthy Evanston estate. We will sacrifice it at a big saving to you.
2247 S. MICHIGAN.

CADILLAC '38 SPORT SED.
$1,080.
FELZ—1132 Diversey-blvd.

CADILLAC 7 PASS., $245.
4 door de luxe sedan; side mounts, radio heater. Latest 1933. Terms.
1350 N. CRAWFORD.

USED AUTOMOBILES FOR SALE.

LITSINGER'S
AUGUST CLEAN-UP SALE
PRICES SLASHED
100% SATISFACTION OR 100% REFUND
SEE THESE CARS FIRST.
1939 FORD-MERCURY—OFFICIALS CARS. COUPES-TUDORS-FORDORS-SEDANS.
'38 Pontiac sed.; trk.; 6 cyl..............$585
'38 Chev. master town sed................485
'37 Chev. master sedan.......................380
'37 Chev. de luxe coupe.......................385
'37 Dodge de uxe sedan.......................425
'37 Lincoln Zephyr 4 dr. sedan.............545
'37 Plymouth de l. 4 dr. trk. sed..........445
'37 Plymouth 2 door sedan...................375
'35 Packard sedan; radio, heater...........295
'35 Chevrolet sedan..............................225
'34 Buick club coupe............................275
'32 Chrysler sedan................................95
'32 Auburn cabriolet; yellow...................95
Fords, 1929 to 1939; 2 and 4 dr. sedans. Coupes, conv. coupes, conv. sed., club cpes.
925 W. JACKSON.
827 W. 35TH-ST.
AUTH. FORD-MERCURY-ZEPHYR DLR.
OPEN SUNDAY.

BROADWAY BUICK
'36 Nash 4 door trunk sedan..........$325
'37 Lincoln-Zephyr 6 pass. sedan.... 495
'37 Buick 81 4 door trunk sedan.... 650
'37 De Soto custom trunk sedan....... 450
'38 Ford 85 trunk sedan 465
'38 Plymouth de luxe trunk sedan ... 495
5701 BROADWAY

AUGUST CLEARANCE SALE
Best bargain in the city today. See us before you buy.
HARBOR MOTOR CO.
7733 Cottage Grove. 79th-Vernon.

Cadillac '36 Sed., $425.
5 pass. 4 door touring sedan, 6 wheels, radio and heater; perf. cond. Your car down, 2 years to pay. Independent Finance Cor., 2700 Madison.

Chev. '36 Convert. Coupe
Beautiful black finish, de luxe equip., radio, heater, defroster, spot lite; excellent cond. throughout. Bargain. Also '36 De luxe 2 pass. cpe. Original black finish, de luxe equipment, heater. Excellent condition. A real buy at $315.
Chevrolet, 24th-Michigan.

Chevrolet '38
Master de luxe 5 pass. town sedan; exceptional clean car; very good tires; low mileage; only $140, down.
GLENN E. HOLMES, INC.,
30 W. LAKE-ST. RAN. 7171.

Chev. '37 Sedan, $45 Dn.
Master trunk sedan; heater; driven so little it would pass for new. Special buy at a reduced price of.........................$365
Your car or $45 dn., bal. $20.25 month.
MID-CITY CHEVROLET, 1147 JACKSON.

Chev. '37 Dlx. Town Sedan.
Very latest de luxe model; black; 2 door built-in trunk, h. w. htr.; very low mileage. Used so little it would pass for brand new. Guar. Sac. for quick sale.
SNOW BROS., Ford-Mercury-Lincoln.
1027 South-blvd. Oak Park.

Chev. '38 4 Dr. Sed., $545.
Built-in trunk, mohair uphol.; de l. eqpt.; $145 dn. Your car in trade, bal. 12-24 mos.
PETERSEN CHEVROLET,
2401 MICHIGAN-AV.

Chev. '37 Cpe., $45 Down
Business coupe. Dual equipment, turret top, hydraulic brakes, upholstery, tires, finish, motor perfect. Only $315. Your car or $45 down, balance $16.75 per month.
MID-CITY CHEVROLET, 1147 JACKSON.

CHEV. '37, $345
Built in trunk sedan; really like new. Fully equipped and guaranteed; $75 down.
Burke, 65th-S. Western

Chev. '36 Convert. Cpe.
LOOK, ONLY $45 DOWN.
In finest condition. Special at $345. Your car or $45 down, bal. $19.25 mo.
CLARK-MAPLE CHEV., 1038 N. CLARK.

CHEV. '37 SEDAN, $395.
Master dual equipment; mohair uphol. $95 down or your car.
Chevrolet, 24th-Michigan.

CHEVROLET—'38 master de luxe 4 dr. built-in trunk sedan; h. w. htr. dual equip.; very low mileage; sacrifice. $445 terms. 4747 W. Madison-street, at Cicero.

CHEVROLET—'37 D. L. TRK. SEDAN $425 Radio, htr. dual acces., also '34 co. $90 SAGINAW 1400. 7800 STONY ISLAND

CHEV.—'37 mstr. de l. 4 dr. trk. sed.; htr.; white walls; only $60 dn. 7140 S. Halsted.

CHEVROLET—'37 town sed Sacrifice $375 GARAGE 4959 W. LAKE.

CHEV.—'39 4 dr. master de l. sed. Black; used; $625 full pr.; new car guar.Dor.0208

CHEV.—'36 cpe.; exceptionally clean car, low mi., $320. Chev. Dlr., 1111 Chgo., Evanston.

CHEV.—'38 M. de luxe coupe; black; ke new; htr. $435. Tms.; pri. 8532 S.Carpenter.

CHEVROLET—'34 coach; excellent mech. cond.; reas.; private party. Spaulding 7997.

CHRYSLER—Late 1937 Royal sedan, 4 door, built-in trunk, overdrive, etc., $395. Terms if desired. 1647 S. Pulaski.

CHRYSLER—'35 4 door; smooth running; good looking; like new; sac. $295. Dlr. 524 N. Cicero-avenue.

CHRYSLER—'35 4 dr. sed.; 6 cyl., heater. Like new in every detail. Only $265. S. & M. Auto. Sales. 7333 S. Halsted. Abe.3780.

CHRYSLER—1936 4 dr. sedan; series 7-C; wh. wall tires; beautiful car thruout. $320. Chev. Dlr., 1050 Chicago-av., Evanston.

CHRYSLER—'34 4 dr. sed.; exc. cond.; sac by priv. party. $175. 5829 N. Paulina. ev.

CHRYSLER—'37 seda.; radio htr., o. d. $395 Mr. Bick. Goodrich Mtrs., 1811 Irving Pk.

CHRYSLER—'35 sedan; A-1 cond.; best offer Private owner. 6953 S. Halsted.

CHRYSLER—'31 small 6 cyl. sedan, hydraulic brakes. $45. 6640 S. Western.

Cord '37 Con. Superchgr.
4 pass. cpe., eqpd. with radio and htr. Chrome whls.; red leather uphol.; low mileage. Orig. cost $3,795; real buy.
PETERSEN CHEVROLET,
2401 MICHIGAN.

CORD—1936 sedan. White sidewall tires, radio, many extras. A beautiful automobile. A-1 condition, original finish. Very low mileage. Will sacrifice.
C. ZEPP. 2950 LAWRENCE. JUN. 8310.

De Soto Airflow '34, $245.
4 door de luxe sed.; o. d., htr., etc. Your car down, 2 years to pay. Independent Finance Cor., 2700 Madison.

DE SOTO—1938 4 door touring sedan: must sell $585. 1815 N. SEDGWICK.

DE SOTO—'37 4 dr. trunk sedan..........$445
DODGE DEALER. 5719 BROADWAY.

DODGE '38, $495
Latest 5 pass. de luxe tour. sedan. Built-in trunk. RADIO, HEATER, DEFROST. Orig. finish. Will pass for new. Sac. for $495. Your car down, bal. 2 years. Open eves.
850 JACKSON-BL.

DODGE SED., $385
Latest '36 4 dr. de l. trg. sed. Blt.-in trk., heater, dual equipped. Like new. Terms.
3940 Grand-av.

DODGE 1938, $595
Latest de luxe 4 dr. touring sedans; built-in trunk, heater, radio, etc.; like new thruout; 3 to choose from; guar.; terms, trade.
DODGE—BENDER-RIEGER, INC.—PLYM.
933 WASHINGTON-BL.

Dodges—1939—Dodges
Executive Sedans & Demos.
BIG SAVINGS.
DODGE DEALER. 2650 N. CICERO.

Dodge '38 R. S. Cp., $495
Beau. black; white wall tires. Low mileage.
2235 S. MICHIGAN

Dodge 1937, $65 Down
De luxe cpe.; rad., dual equip.; orig. paint; mech. as good as when it left the factory. $375. $65 down, balance $21.50 month.
MID-CITY CHEVROLET. 1147 JACKSON.

DODGE—1938 4 dr. de luxe touring sedan; radio, heater, dual equipment; guar....$565
Only $50; $13.26 semi-monthly.
PRUDENTIAL FINANCE CO.
1633 N. CICERO. OPEN EVES.

DODGE—1937 SEDAN TRUNK HEATER. Beautiful green; only $425. Capitol Plym. Dealer. 8031 S. Halsted.

DODGE—'33 4 dr. de luxe sedan. Hot water htr., sacrifice, $95. Terms. 4747 W. Madison at Cicero-avenue.

DODGE—'35 4 dr. de luxe sedan; side mts.; $195; hot water heater. Sacrifice. Terms. 4747 W. Madison at Cicero.

DODGE—'32 4 dr. sedan; A-1 motor. Gd. tires. Sac. $75. Engmann, 4656 Elston-av.

DODGE—'35 2 door touring sedan.........$195
LANAHAN, INC., 2522 and 2542 Michigan.

DODGE—'38 2 door tour. sedan..........$547
LANAHAN, INC., 2522 and 2542 Michigan.

USED AUTOMOBILES FOR SALE.

NO MONEY DOWN
or Small Down Payment
DAVIES FINANCE WAY
WHATEVER YOU CAN AFFORD, MAKE YOUR OWN TERMS IF YOU HAVE A JOB.
Free State-City License.
This is a bona fide offer.
SMALL LN. INTEREST ONLY Almost every make, 179 cars—'31 to '39 used. Prices $50 to $895 Some repossessed and reconditioned will be
Sold Bal. of Mortgage.
OPEN EVENINGS AND SUNDAY
CASH—TRADE—TERMS
DaviesFinanceCorp.
2209 S. MICHIGAN

A CORRECTION.
Recently we advertised a 1937 Dodge sedan for $395, stating that it was available with a "90-day Written Guarantee."
This was inaccurate as one of our salesmen claimed that the car at that price would have to be sold "as is" and without any guarantee.
We regret this error and pledge it will not recur.
PRUDENTIAL FINANCE CO.
1633 N. Cicero-avenue.

EMIL DENEMARK
1937 Buick 4-dr. Trg. Sed. Rdo......$595
1937 La Salle 4-dr. Trg. Sed. Rdo.... 645
1936 La Salle 4-dr. Trg. Sed Rdo.... 475
1937 Oldsmobile 5 Sed. Htr............ 495
1936 Oldsmobile 4-dr. Sed.............. 425
1934 Oldsmobile 4-dr. Trg. Sed. Rdo.. 275
3910 OGDEN-AV.

DUESENBERG—1935, 5 passenger sedan; chauffeur's dividing glass if needed; crown fenders; 17 inch wheels; white wall tires; $1,000. Trailer Store, 2441 S. Michigan.

FORDS—
"If you don't know used cars, know your dealer"
150 CARS
Fords—Chevs.—Plyms.
Lawder Bros.
[Established 1890.]
Auth. Ford-Mercury-Lincoln-Zephyr Dlr.
6900 VINCENNES
OPEN EVENINGS—SUNDAY.

FORD '35, $195
5 pass. de luxe sedan. Heater, etc. Mechanically A1. $5 down, 12 to 20 months.
3940 Grand-av.

Ford '37 Sed., $40 Dn.
Tudor 5 pass.; trunk compt., heater, many other extras; original paint and tires; like new; mechanically perfect. Special at $335. $40 down, $20 month.
MIDCITY CHEVROLET, 1147 JACKSON.

FORD '38, $365
Beautiful black finish, fully equip., guaranteed coupe; also '38 trk. sed., bargain.
Burke, 65th-S. Western

FORD 1938 SEDAN
4 door de luxe touring; radio, heater, de luxe equip.; perfect condition thruout. Very low mileage. Must be seen to be appreciated. Only $495.
PACKARD DLR. 6101 N. WESTERN.

FORD '37 4 DOOR SEDAN.
$268. TERMS 10% DN.
FELZ—1132 Diversey-blvd.

Ford 1938 De L. Conv. Cpe.
Rumble seat; fully equipped; $550.
3520 ARCHER

FORD 1936, $225.
5 pass. sedan; radio, heater, etc. Your car down, 2 years to pay. Independent Finance Cor., 2700 Madison.

FORD—'37 CLUB CAB., R. H. $365
Also '32-'34-'35 models. Lowest prices.
SAGINAW 1400. 7800 STONY ISLAND

FORD—'37-60 tudor; A-1 condition; radio; low mileage; private party. See at 10226 Longwood-drive, or phone Wabash 2859.

FORDS—1935-1938.
Sedans, Tudors, Coupes, Convertibles.
FORD DEALER. 738 DIVERSEY.

FORD—'35 COUPE..............................$125
$10 down. $10 month.
1132 N. DAMEN.

FORD—1936, de luxe, 2 door, beautiful blue finish, radio, heater, $245; priv. party. 354 N. Avers-av., Kedzie 7977.

FORD—'36 4 dr. sedan; radio, heater; rebuilt motor; guar. Garage, 4959 W. Lake.

FORD—'37 85 TUDOR HEATER.........$295
Stallworth Motors, 7400 Stony Island-av.

FORD—'31 sedan, $35; Ford '33 sedan, $69.50; $5 down, City Auto, 1718 S. State.

FORD—'37 60 sedan; low mileage; must sacrifice $265. 1815 N. SEDGWICK.

FORDS—100 to sell; all models. J. A. Lavery, 6529 Cottage Grove. Open Sun.

FORD—'34 sedan $95
Mr. Bick. Goodrich Motors. 1811 Irving Pk.

FORD—1935 sedan; very special at $199. Chev. Dealer, 1050 Chicago, Evanston.

FORD—'34 SEDAN, $95.
MID-CITY CHEV. 1147 JACKSON.

FORD—'38 club coupe; radio..........$495
DODGE DEALER. 5719 BROADWAY.

FORD—'31 ROADSTER, R. SEAT............$85
BEN T. WRIGHT. 1101 N. Clark-st.

FORD—'37 coupe, like new; heater; defroster; private party. Dor. 9100, apt. 607.

FORD—'38 sedan; gas heater $375
6050 N. Western. Rog. Pk. 0778.

FORD—'39 tudor de l. sed.; used; extras; $695. RAY TENNES, 2451 N. Sacramento.

FORD—Late 1936 Tudor Sedan, good cond.; must sacrifice, $215. Armitage 2477.

FORD—1936 FORDOR SEDAN..............$235
Rangecraft-Flotow. 4922 Broadway.

FRANKLIN—1933 4 door sedan, $195.
CHRYSLER DEALER, 6200 S. Western.

HUDSON 1939 CONVERTIBLE.
Victoria 5 passenger coupe. Classiest show car in town; de luxe, radio, heater; used car on floor; must be sold. Will sacrifice for quick sale. This is the classiest car made. Mr. Olsen, 1132 Diversey-blvd.

LAFAYETTE—1937 4 DOOR SEDAN.
Radio heater, clean, only..................$395
Stallworth Motors, 7400 Stony Island-av.

La Salle '37 Opera Coupe.
6 wheels, w. w. tires, radio, htr., $550.
3520 ARCHER

LA SALLE—'37 tour. sed.; 6 others, '36-39 [used]; convs. and sedans. Close-outs. 652 Madison, Oak Park. Austin 6074.

LIN.-ZEP. '39, $1,145
Slightly used 4 dr. sedan. Built-in radio, dual heaters, defrosters, 2 spotlites, 2 foglights, white wall tires. Finished in sable black. Original cost of this car approximately $1,700. Also '38 4 dr. sed. $795. Your car as down payment. Up to 24 months on the balance.
WALTON FINANCE CORP.,
2221-29 MICHIGAN.

Lincoln Zephyr '38
Beautiful vermilion coupe. This car has just been turned in by one of our very responsible customers; it has a radio and heater, white wall tires; very low mileage; you can now have this beautiful car at our close out bargain price of only $850.
GLENN E. HOLMES, INC.,
30 W. LAKE. RAN. 7171.

LINC. ZEP. '38, $795
Latest de luxe 4 dr. 6 pass. sed. Built-in trunk, RADIO, HEATER, white wall tires, fender skirts, flexible steering wheel. Orig. finish. Will pass for new. Sac. for $795. Your car down, bal. 2 years. Open eves.
850 JACKSON-BL.

LINCOLN-ZEPHYR, 1937.
Latest de luxe 4 door 6 pass. sed.; white wall tires, radio, etc.; like new throughout; sac. for only $565; guar.; terms, trade.
DODGE—BENDER-RIEGER, INC.—PLYM.
933 WASHINGTON-BLVD.

Lincoln-Zephyr—'37 sedan.
Dual axle, overdrive.
White side tires, spotlight, etc.
A real fine gorgeous car.
$495—10% down.
FELZ, 1132 DIVERSEY-BLVD.

LINCOLN-ZEPHYR—'37 de luxe Fordor, $345 full pr. Needs some work. Ben T. Wright, 1101 N. Clark.

LINCOLN—1933 7 PASS. SEDAN.
A beautiful car at $145.
DODGE DLR., 1019 Davis-st., Evanston.

USED AUTOMOBILES FOR SALE.

100 CARS
MUST BE SOLD
REGARDLESS OF COST!
ALL MAKES AND MODELS.
HERE ARE 5 SPECIALS:
Packard '37—120 4 dr. sed.; htr., rad.$545
Dodge '37—4 dr. sed.; trk., htr., rad.$445
De Soto '37—4 dr. trunk sedan.......$425
Chev. '37—5 pass. mast. sed.; htr....$385
Dodge '36—4 dr. sed.; trk., htr., rad..$335
ALL CARS IN PERFECT CONDITION
EASY TERMS—LIBERAL TRADE.
USED CAR DEPARTMENT.
Auth. Dodge-Plym. Dlr.
4628 Washington-bl.

No Down Payment
1939 LICENSE FREE.
If you have a job. Your choice of 150 Buicks, Chevrolets, Plymouths, Dodges, Pontiacs, Terraplanes, Oldsmobiles, Fords and many others to choose from—sedans, coaches coupes, and convertibles — all good conditioned used cars. '31s to '38s, 12 to 24 months on bal. Always open.
2810 W. MADISON

DEALERS, ATTENTION!
100 USED CARS AT WHOLESALE.
Chevrolets, Plymouths, Dodges, Buicks, Fords, Chryslers; various other makes and models, from '31 to '38.Lowest prices.
DODGE DEALER. 2720 N. CICERO.

NASH 1938, $595
4 door 5 pass. de luxe tour. sed. Built-in trunk, radio, heater, defroster, air conditioned, vacuum gear shift. General cord tires, orig. finish. Pass for new. Sac. $595. Your car down, bal. 2 years. Open eves.
850 JACKSON-BL.

NASH—1933 sed.; very good, serviceable car, $117. Chev. Dlr., 1212 Chicago, Evanston.

OLDS '38 8, $595
4 door trunk sedan; 6 wheels, radio.
Olds '38 6 Sedan, $595.
4 door with built-in trunk in black.
Olds '37 6 4 Dr. Sed., $495.
Olds '37 6 5 P. Coach, $445.
Olds '36 6 Trk. Coach, $345.
All ready to go. Immediate delivery.
$50 DOWN. OPEN EVES.
3535 N. ASHLAND
NEAR ADDISON. WELL. 0311.

OLDS 1939 SEDAN
De luxe 4 door 5 pass. touring sedan. Built-in trunk, radio, heater, defroster, flexible steering wheel, blast horns, white wall tires, 2 spotlights, roadlights. Special bumper guards. Used little. Sac.

OLDS '38 SED., $575
De luxe 5 pass. touring sedan. Used. Built-in trk., RADIO, HTR., de l. Orig. fin. Will pass for new. Sacr. for only $575. Your car down, bal. 2 years. Open eves.
850 JACKSON-BL.

OLDS '37, $475
6 cyl., 4 dr. trg. sed.; blt.-in trunk, radio, heater. Also '35 8 cyl., 4 dr. trk. sed. Htr. $295. Terms.
3940 Grand-av.

Olds 1936 Trk. Sedan, 4 Dr.
Slash—$385
beau. appearance, rad., htr., written guar.
SOUTH SHORE BUICK, INC.
7320 Stony Island. Mid. 6403.

OLDS '38-8, $695.
De luxe 4 dr. touring sedan; built-in trunk, radio, and heater; finish, upholstery, tires, motor perf. Real barg.
PACKARD-CHICAGO.
24TH-MICHIGAN. CAL. 7412.

OLDSMOBILE—1935 TOURING SEDAN, 6 cyl., 4 dr., with radio, heater, etc. Finished a smart silvery blue. In really excellent condition throughout. Bargain at $285. NO CARRYING CHARGES. $2 service fee is all you pay on our 8 mos. time deal. STUDEBAKER LOT, 7701 STONY ISLAND.

OLDSMOBILE—1935 convertible coupe with radio, heater, etc. Smart two-tone blue. In excellent shape. Reduced to $265. NO CARRYING CHARGE. $2 service charge is all you pay on our 8 mos. time payment deal. STUDEBAKER BRANCH, 6335 BROADWAY.

OLDSMOBILE—'34 4 dr. de luxe touring sedan; built-in trunk, heater, extras. Guaranteed; $245.
$30 down. $9.42 semi-monthly.
PRUDENTIAL FINANCE CO.,
1633 N. CICERO. OPEN EVES.

Olds '38 6 Cyl. Sed., $595.
4 door de luxe built-in trunk, roadmaster, tires, heater, de luxe equipment.
Chevrolet, 24th-Michigan.

Olds '36 4 Dr. Tour. Sedan.
Trunk, fully equipped, $365.
3520 ARCHER

OLDS.—'37 6 D. L. trk sedan. $485; also '37 "8" 4 dr. trk. $575; '36 "8" 4 dr trk 6 w., $425.
SAGINAW 1400 7800 STONY ISLAND

OLDS.—1936 6 cyl. 4 dr. built-in trunk sed., hot water heater. Like brand new. Sac. $295. Tms. 4747 W. Madison at Cicero.

OLDSMOBILE—'33 6 cyl sedan.........$160
WARNER PONTIAC SALES,
958 Diversey. Corner Sheffield

OLDS—1935 5 pass. 2 dr. trk sedan, exc. cond.; sacf. $295. 535 Madison, Oak Pk.

OLDS, '38, 8, 2 dr. sed. Perf. cond. Radio, clock, htr., defroster. Pri. $750. She. 9830.

PACKARD '37, $495
De luxe 4 dr. 5 pass. touring sed.; built-in trunk, radio, heater, defroster. Original finish. Like new. Sacrifice $495. Your car down, bal. 2 years. Open eves.
850 JACKSON-BL.

Packard '38 4 Dr. Trg. Sed.
$675
6 cyl., beautiful gray finish, like new. Very clean. Dual equipped. Heater.
Cadillac South-Shore
2015 E. 71ST-ST. PLAZA 6600.

PACKARD BARGAINS
'38 Packard 120 sedan, Radio, heater..$695
'37 Packard 120 sedan, Radio, heater..$525
'37 Packard 6 115 sedan. Radio, htr...$495
'37 Packard super 8 sed. Radio, htr...$695
WESTERN-DEVON BUICK,
6100 N. WESTERN-AV. BRI. 6100.

PACKARD '38-8, $795
5 pass. touring sedan with built-in trunk, heater, white wall tires; beau. blue; full de luxe equip.; cond. and guaranteed.
PACKARD-CHICAGO.
24TH-MICHIGAN. CAL. 7412.

Packard '38 8 Sed., $775
De l. 4 dr. trunk; eqpd. with radio, htr., full de l. Packard eqpt. Will pass most rigid insp. Orig. cost was $1,665.
PETERSEN CHEVROLET,
2401 MICHIGAN.

Pack.—1939-120 Tour. Sedan.
Model 1701; 5 pass.; used; equipped with overdrive, htr., defroster, de luxe equip.; spec. paint; car priced to sell at once.
HILL MOTOR-PACKARD.
640 MADISON. OAK PARK.
OPEN SUNDAY.

PACKARD '38 SEDAN.
6 cyl., 4 dr. trunk; radio, heater, etc. Immaculately clean and priced right. $150 dn., cash or trade will handle. Tms. to suit.
FINANCE WAREHOUSE, 2512 S. Michigan

PACKARD—1935 light 8 4 door "120" sedan. Looks and runs like new; heater and radio $395
FRANK LYNCH BUICK CO.,
5330 Irving Park-road. Mulberry 1800.

PACKARD—Late 1937 light 6 sedan; excellent condition; 4 door trunk, radio, and heater, etc.; $475; terms, $80 cash will handle. 1647 S. Pulaski-road. Lawn. 1486.

PACKARD—'37 tour. sedan..............$550
A clean car with low mileage.
LANAHAN, INC., 2522 and 2542 Michigan.

PACKARD—'38 6 CYL. 4 DR. TR. SED. $695 Radio, heater, dual equipt., like new. Must sell. 434 S. Grove-av., Oak Park.

PACKARD—'37 trunk sedan; de l.; radio, htr.
NASH SALES, INC. 224 E. 24TH-ST.

PACKARD—1937 6 de luxe 4 door sedan; perfect; $450; owner. Calumet 4528.

PACKARD—'33 7 pass. de luxe; good cond.; owner leaving city. 3945 Lake Park.

PACKARD—6 conv. coupe; '37. Private party must sell. 425 N. La Salle-street.

PACKARD—120 '36 4 DR. SEDAN.....$365
Gerwig-Nelson Buick. 8443 S. Ashland.

USED AUTOMOBILES FOR SALE.

DEAL WITH DAWES
150 cars—must be sold by August 31.
A FEW EXAMPLES.
'39 Chev. 4 dr. mast. d. l. trunk sed. $725
'39 De Soto d. l. coupe...................$695
'39 Plym. 4 dr trk. sed., wh. walls...$645
'37 Pont. 6 4 dr d. l. sedan.......... $435
'36 Ford 4 dr. d. l. trk. sedan $295
MOST WITH RADIOS AND HEATERS.
$5 to ⅓ down, 2 years to pay.
2 DAY MONEY BACK GUARANTEE.
90 DAY PARTS GUARANTEE.
DAWES MOTORS CORP.,
DE SOTO-PLYMOUTH.
2435 S. Michigan. Vic. 0909
OPEN DAILY TILL 10 P. M.

BARGAIN PRICES
'34 STUDEBAKER Dictor. sed., 4 dr..$150
'32 PLYMOUTH sed., 4 cyl., htr...... 125
'32 GRAHAM-PAIGE sedan 45
'31 BUICK sedan, 6 wire whls......... 75
'33 TERRAPLANE sed., 6 w. w., 4 dr.. 95
'30 STUDEBAKER 6 sedan............. 40
'29 HUPMOBILE sedan, 6 wire whls. 30
STUDEBAKER LOT,
4656 MADISON.

CLEARANCE SALE
1932 Chevrolet coupe, $125.
1933 Pontiac town sedan, $165.
1933 Chevrolet sedan, $175.
1935 Ford tudor, $235.
'36 Chev. cpe.; rm. st., rad., htr.; $100 dn.
'37 Chev. master cpe.; rad., htr.; $100 dn.
1938 Chev. master coupe, $125 down.
TRADE. TERMS.
SOUTHWEST CHEV., INC.,
9220 S. Ashland. Ced. 3500.

PLYMOUTH-De Soto—1939 sedans, officials' cars. 1025 N. Clark. Whitehall 8000.

PACKARD—120 TOURING SEDAN, 1936 De Luxe 4 door in glistening black. Side mounts, heater, etc. A beautiful car with excellent performance. Reduced to $345. NO CARRYING CHARGE. $2 service fee is all you pay on our 8 mos. time payment deal. STUDEBAKER BRANCH, 1836 RIDGE, EVANSTON.

PACKARD 1937, $485
touring sedan, 6 cyl., exc. condition thruout, trunk, dual equipment, etc. Terms.
1350 N. CRAWFORD.

PIERCE-ARROW—1933 CONVERTIBLE SEDAN. Has side mounts, radio, heater, white sidewall tires, leather upholstery. In very good condition. Bargain at $145. NO CARRYING CHARGES, $2 fee is all you pay on our 8 mos. time deal. STUDEBAKER BRANCH, 1836 RIDGE, EVANSTON.

PLYM. '39, $645
5 pass. de luxe trunk sedan; used; dual equipped, heater, etc. Like new. Also '37 coupe; heater; like new. $375. Terms.
3940 Grand-av.

PLYM. '38, $395
De luxe built in trk. sedan; radio, heater, dual equip., $75 dn., bal. 18 months.
Burke, 65th-S. Western

PLYM. '37—$385
5 pass. de luxe sed., radio, htr., orig. black fin., small down paymt., bal. 12-24 mos.
4707 MADISON.

PLYMOUTH—Latest 1937 de luxe 4 door tour. sed.; built-in trunk, heater, etc.; like new throughout; guar.; tms., trade; $465.
DODGE—BENDER-RIEGER, INC.—PLYM.
933 WASHINGTON-BLVD.

PLYM.—1937 2 dr. de luxe trk. sed...$375
SUNNYSIDE AUTO CO.,
4511 N. LINCOLN.

PLYMOUTH—1938. Finest de luxe built-in trunk sedan model; hot water heater; low mileage. Sac. $395. Terms. 4747 W. Madison at Cicero-av.

PLYM.—1938 De Luxe Trunk Sedan...$525
$65 DOWN; $6.50 WEEKLY.
LICENSE FREE!
DODGE DEALER. 2524 Milwaukee.

PLYMOUTH—'36 SEDAN, $295.
Very clean thruout. See this one today.
MID-CITY CHEV. 1147 JACKSON.

PLYMOUTH—'34 de luxe sedan. Hot water heater, sacrifice. $125. Terms. 4747 W. Madison at Cicero-avenue.

PLYMOUTH—'37 2 door sed., motor ex. cond.; tires A1. Priv. Reas. Abe. 2821.

PLYMOUTH—1937 sedan; full price, $325; $5 dn. Lic. free. City Auto, 1718 S. State.

PLYM.—1938 sedan 4 dr. trk.; blk.; $545. Capitol Plym. Dlr. 8031 S. Halsted.

PLYMOUTH—'38 2 door sedan...............$495
LANAHAN, INC., 2522 and 2542 Michigan.

PLYM.—1933 4 dr. sed.; rad., htr.; special, $139. Chev. Dlr., 1111 Chicago, Evanston.

PLYMOUTH—1933, 4 door sedan, need money. 1102 E. 46th-st., Apt.1. Drex. 1975.

PLYM.—'35 de luxe 4 door sedan......$285
DODGE DEALER. 5719 BROADWAY.

P-O-N-T-I-A-C-S.
1939 PONTIAC SED., DEM...$200 DISC.
1937 PONTIAC SEDAN, TRUNK.....$395
1936 PONTIAC SEDAN, TRUNK..... 295
1934 PONTIAC SEDAN OR COUPE...... 165
FITZPATRICK PONTIAC DEALER.
7727 S. ASHLAND.

PONTIAC—1934 SEDAN, 4 door model in attractive olive-green finish. 100% in every detail. Bargain for its fine condition at $225. NO CARRYING CHARGES. $2 service fee is all you pay on our 8 mos. time payment deal. STUDEBAKER BRANCH, 3822 LAWRENCE.

PONTIAC—1936 sedan; radio, heater; all dual equipment; $365; guaranteed.
$40 down. $12.36 semi-monthly.
PRUDENTIAL FINANCE CO.
1633 N. CICERO. OPEN EVES.

PONTIAC—1938 de l. bus. cpe.; radio, htr., w. w. tires; very low milg.; guaranteed; $545
$50 down. $30.45 semi-monthly.
PRUDENTIAL FINANCE CO.,
1633 N. CICERO. OPEN EVES.

PONTIAC—'38 5 p. sed. De l. equip.; heater; $595. Bennett Pontiac. 1117 N. Clark.

PONT.—'34 4 dr. sed.; radio, htr., new tires; motor, paint A1; $235. 1010 N. La Salle.

PONTIAC—1933 sedan; exc. cond. thruout. $149. Nash Dlr., 1105 Chicago, Evanston.

PONTIAC—'36; nearly new, tires, radio, htr., other extras. Need cash. Pri. Spa. 10011.

PONTIAC '33 sedan; looks and runs perf. Need cash; only $95. Private. Kil. 6887.

ROLLS ROYCE—P-2 convertible coupe, rumble seat; like new; cost $20,000; will sacrifice $3,750. Trailer Store, 2441 S. Michigan.

ROLLS ROYCE—7 pass. town car......$500
Rolls Royce—4 pass. sport sedan......$500
TRAILER STORE, 2441 S. MICHIGAN.

'39 STUDEBAKER '39
Commander and President sedans, officials' cars, some equipped with radio, heater, whitewall tires, side mounts, etc. Also Studebaker Champion coupe, 2 door and 4 door sedans, slightly used.
BIG SAVINGS!
LARSON MOTOR SALES,
AUTHOR. STUDEBAKER DEALER.
5924 N. WESTERN

STUDE. 1938, $595
De luxe 6 cyl. 4 dr. Commander 5 pass. touring sedan; built-in trunk, radio, heater, broadcloth uphol. Orig. beautiful blk. finish. Will pass for brand new. Sac. $595. Your car down, bal. 2 years. Open eves.
850 JACKSON-BL.

STUDEBAKER — '36 DE LUXE COUPE, radio, heater; many extras.............$325
$25 DOWN. $5 WEEKLY.
DODGE DEALER. 2524 Milwaukee.

STUDEBAKER—1936 Dictator, 4 dr. trunk sedan; new paint; exc. condition. $320. Nash Dlr., 1105 Chicago-av., Evanston.

TERRA. '38, $495
5 pass. opera coupe. Radio, heater, dual equipped. Like new. Terms.
3940 Grand-av.

TERRAPLANE—1935 sedan; original finish like new; white walls; perfect., $225.
$35 down. $11.25 semi-monthly.
PRUDENTIAL FINANCE CO.,
1633 N. CICERO. OPEN EVES.

WILLYS 1937, $225.
4 door touring sedan; the finest de luxe model built. Your car down, 2 years to pay. Independent Finance Cor., 2700 Madison.

Willys '38 Sedan, $365.
4 dr. black finish; de luxe equipment.
Chevrolet, 24th-Michigan.

WILLYS—'38 5 p. sed.; de l. clipper. Truly beautiful. Hardly been used. $345. S. & M. Auto. Sales. 7333 S. Halsted. Abe. 3780.

AUTOMOBILE HOUSE TRAILERS.

For Sale.

ALL MODELS new and used; new 1939 trailers $100 to $1,000; sm. dn. paymts., bal. like rent; also luggage trail We finance all sales. 7424 Stony Island. Dor 5001.

THIS WEEK'S SPECIAL—Kauneel Rockwool insulation electric brakes $495 Witte 8106 Joliet-road [U. S. highway 66] Lyons, Ill Phone 7048.

17-FT. SCHULT trailer; like new; must sell; private. 6707 S. State.

AUTOS. TRUCKS TO RENT.

NEW Chevrolet passenger car — Chevrole G. M. C. panel or stake trucks. ½ to 2 tons. Rent without driver by day week year. Low rates DELaware 7272.

RENT a truck by hour, day, week, year—½ to 2 ton panel stake bodies without driver; low rates. Harrison 4806.

HAULING—1½ ton truck. Express wk., mo. yr. or contr. Address E 197, Tribune.

MOTOR TRUCKS.

For Sale.
JAMES F. GOODWIN,
19 YEARS WITH DODGE.
'38 DODGE ½ ton pickup...............$425
'38 CHEV. ½ ton pickup................ 395
'37 DODGE ½ ton panel................. 325
'35 GMC 1 ton panel.................... 175
'35 DODGE 1 ton panel.................. 175
'35 DODGE ½ ton panel.................. 165
5719 BROADWAY.

MOVING SALE!
Moving to 6522 Cottage Grove and sacrificing 40 late model Chevrolet, Dodge, Mack, International used trucks. All body types. Low down payment; easiest terms. No reasonable offer refused.
MID-CITY CHEVROLET,
1147 Jackson-blvd.

"RUBY HAS THE TRUCKS."
All wheelbases; Chevrolets, Fords, Dodges, Internationals, GMC and others. Panels, stakes, vans, pickups. From $75 to $595.
RUBY CHEVROLET, INC.
7158 STONY ISLAND. DOR. 2306.

FORDS—1934 ½ ton panel pickups; just out of service from big fleet owner; A1 condition thruout; choice of 2; will sacrifice at $75; terms as low as $5 down.
MONTGOMERY—Ford-Mercury-Zephyr.
"THE BARGAIN CORNER SINCE 1916."
2300 MADISON-ST.

CLARK-MAPLE for Trucks.
'38 Chevrolet ½ ton pickup. Positively like new; fully guaranteed; $100 down. '36 Chev. 157" dual high stake. Compl. overhld. Exc. tires, new finish. Guar. $365. '36-'35-'32 Chev. sedan deliveries ...$75 up
CLARK-MAPLE CHEV., 940 Milwaukee.

Ford '35 ½ Ton Panel.
Good tires; runs perfect. Only $195. Guar.
933 WASHINGTON-BLVD.

FORD '37 COUPE PICKUP.
Mechanical cond. and tires A1. Special at $285. Your car or $35 dn., $15.75 mo.
CLARK-MAPLE CHEV., 1038 N. CLARK.

FORD—1936 ½ ton panel; reconditioned and guaranteed; gd. tires. Special, only $75 dn.
GLENN E. HOLMES, INC.,
30 W. LAKE-ST. RAN. 7171.

LARGE SELECTION
of International models D30, D35, C35, CS35, C40, C50. Bodies available.
2617 S. WABASH. Cal. 5781. Open Sun.

B. & W. SPECIALS.
FORD, CHEV. AND DIAMOND T DUMPS. 30 OTHERS TO CHOOSE FROM.
B. & W. FORD. 907 W. 35TH-ST.

DODGE—1938 ½ ton panel; like new; $449. STATE LICENSE FREE.
$69 down. $5.35 weekly.
DODGE DEALER. 1930 MILWAUKEE.

CHEV. '35 1½ ton cab and chassis, dual equip. Also '36 Chev. 1½ Chgo. stake. Priced to sell.
KROLL DODGE, 7215 S. HALSTED.

PRICED TO SELL.
1935 Federal, rebuilt; long wheel base.
Federal Le Moon, 849 N. Kedzie-av.

DODGE—'36 1½ ton panel sides; good cond. $350. Friends of the Abraham Lincoln Brigade. Dea. 6538. Mr. Havens.

REO—1937 2-3 ton tractor, 34x7 dual. Several others priced to sell.
REO SALES CORP., 23RD AND WABASH.

USED trucks—100 to choose from; all makes, all models; name your price.
3148 OGDEN-AVENUE.

TANK TRUCKS—INTERNATIONAL C 40, 1,200 gal., compl. with hose, reel and meter. Keller 3315 Archer. Laf. 2004.

INTERNATIONAL CHEV., FORDS., G. M. C All models. 140 S. Western-av. See. 8300. Perfect mtrs. 1230 S. Ashland Can. 9767.

SAVE UP TO 30% ON USED TRUCKS.
GENERAL MOTORS USED TRUCKS,
1700 Pershing-road. Virginia 1700.

AUTOCAR—Light 9 ton 6 wheeler. Chassis and cab. Virginia 0210.
AUTOCAR TRUCKS, 1716 W. PERSHING.

LARGE selection of fine reconditioned guar. trucks. Prices below cost. Save from $100-$200. 2647 W. Cermak-road.

CHEVROLET—1936 157; 3 yd. hydraulic dump body; repaitd., recond. ok'd. $135 dn. Southwest Chev., 9220 S. Ashland. Ced.3500.

CHEV —'36 1¼ t. panel ex. cond., reas.; must sell at once. 3142 W. 111th-st. Ced. 6856.

REO DUMP, '37—PRIV. PARTY. SACRIF. REAS. RM. 388, 4554 BROADWAY.

CHEV.—1935, dual wheels, 131 in. panel; recond.; will sacrifice. 2500 Washington.

CHEV.—1932 sedan delivery; nice cond.; good buy; $95. 6640 S. Western.

DODGE—'36 2-ton sleep cab; spec. priced.
M. J. LANAHAN, INC., 2556 S. Wabash.

FORD—'36 panel ½-ton; good cond. $185. Central Teaming, 412 N. Peoria. Mon. 2916.

FORD—'37 ½-ton panel. Priced right.
M. J. LANAHAN, INC., 2556 S. Wabash.

CHEV.—'36 1½ TON PANEL, PERFECT, $295; tms., tra. 8027 Cottage Gr.Rad.0212

FORD—'36 ½ ton panels; 3 to pick from; $195 ea. Wright, 1101 N. Clark.

DODGE—1935 ¾ ton panel truck, perfect condition. Sacrif. Merrimac 8212.

Truck Trailers.
1938 SNUB NOSE AUTOCAR.
With pract. new refrig. trailers. Hauling contract furnished if desired. Tractors for sale to pull company's trailers. '38-'39 cars taken in trade. See today. 2512 Archer.

Wanted.
WE HAVE 20 good jobs for men who own or are able to buy tractors. Late models with sleeper cabs required. Yearly contract; full co-operation from company. Apply 2-5 p. m. only or by letter to Monark Motor Freight System. 2299 S Lumber.

AUTOMOBILES WANTED.

HIGH CASH PRICES.
Bring car and title; take home cash.
ALSO 7 PASSENGERS.
2246 S. MICHIGAN.
OPEN EVES TILL 10 CAL. 4437

SPOT CASH FOR YOUR CAR
Notes paid up. Phone us for prices.
2247 Michigan. Victory 1268

MOST CASH FOR YOUR CAR.
IF YOU CAN'T COME IN—CALL US. WE'LL COME OUT.
FAIRFAX 1426. 7557 STONY ISLAND.

SPOT CASH FOR YOUR CAR
Any make. Any model.
200 MADISON, OAK PARK. EUCLID 267.

WE NEED USED CARS AND WILL PAY top cash price for your car.
Braud Motors, Auth. Dlr. 6647 S. Western.

WOULD LIKE TO BUY A GOOD USED CAR FROM PRIVATE PARTY; PAY ALL CASH. 3939 N. WESTERN. JUNIPER 4682.

READY CASH—For your late models used, burned, or wrecked autos and trucks. Martin's, 2036 Southport. Diversey 2772.

CALIFORNIA BUYER WANTS 200 CARS—HIGHEST CASH PRICES '35'S TO '39'S.
2209 S. MICHIGAN. CAL. 2606.

PAY ALL CASH TO PRIVATE PARTY.
Any make car; also pay off notes.
5928 N. WESTERN. LONGBEACH 1223.

SPOT CASH FOR YOUR CAR.
Quick service. Highest prices.
7405 STONY ISLAND. MID. 7405.

MOST cash for your car See Ben or will call. 6440 South Western. Rep 3205.

CASH for late light car from private party. 3717 N. Western. Juniper 2350.

HAVE $50 cash for 1930-'31 Ford or Chevrolet. 4329 Addison. Palisade 2777.

WE PAY $25 MORE FOR YOUR CAR! 7416 S. HALSTED. RADCLIFFE 3460.

PRIVATE PARTY has cash for 1933 or 1935 light car. Mulberry 0209.

WANT used car—Pri. party has $175-$200 cash for '35-'36 car. Tri. 10506.

PRIVATE party has $150-$500 cash for light car. 4024 N. Ashland. Apt. 107.

HIGHEST CASH PRICES FOR WRECKED, JUNKED CARS, TRUCKS. ARM. 3500.

AUTO REPAIRING, ACCESSORIES.

1 YEAR GUARANTEE.
NO MONEY DOWN. 10 MONTHS TO PAY.
No carrying charge within 90 days.
NO FINANCE CO. Deal with Bell direct. Complete overhauling on all makes of cars. Lowest prices. Get our estimate. Towing. Open eves. to 8. Sun. to 4. Calumet 7022.
BELL AUTO REPAIR,
2452 S. MICHIGAN-AV.

AUTO repairs financed—Nothing down 20 months to pay. Complete repairs, body and fender work, painting, tires, acces. Expert work. Lowest prices. Fifth Ave. Auto Service, 3945 Fifth-av. Kedzie 1335.

YOUR CAR COMPLETELY REPAIRED.
No money down. 20 mo. to pay.
EDDIE & EARL.
2536 INDIANA. VICTORY 4362.

WTD.—Model A Ford touring or roadster body. Address E 250, Tribune.

MOTORCYCLES AND BICYCLES.

WAREHOUSE disposal of trade-in bicycles; $3.95 up; terms. Open evenings till 8; Sunday till 1 p. m. 1339 S. CICERO-AV.

'31 IND., $95; $5 dn., $2 wk. '37 80 Harley '38 Sport Scout. 5111 W. Ogden.

CLEARANCE SALE all used motorcycles; terms. Harley-Dav'n Agt., 1414 S. Michigan.

INDIAN Chief—'39 model 74; best cash offer. 4554 Broadway, Rm. 374. Lon. 6383.

1937 INDIAN Scout—Reconditioned; extras; very reasonable. Tel. Lincoln 1592.

BARG.—New used boys'-girls' Ball'n bicycles. 3606 Lawrence. Jun. 2078. Op. eve., Sun.

HARLEY DAVIDSON—'29; good cond.; cheap. Ben T. Wright, 1101 N. Clark.

AUTO CREDITS.

$225 PLYM. credit, $75; on Goodrich Mtrs., 1811 Irving Pk. Bit. 7700, Apt. 142.

$382 DODGE or Plym. credit on Inland Motors, [illegible] Call Cen. 2744.

HOME FURNISHINGS AND FURNITURE.

(See Also Household Appliances.)

General.

Johnson Furn. Co.
Open to the Public
FURN. MART SAMPLES
JUST RELEASED
AT ½ COST
Open Evenings to 9 P. M.
DEALERS INVITED. NOTE PRICES.
Bedroom sets, 3-4-7 pieces......$21 to $75
Dining rm. sets, 7-8-9-10 pieces.$25 to $98
Odd davenports and love seats...$15 to $60
TWIN STUDIO COUCHES.........$8 to $28
Large, comfortable lounge chairs..$5 to $25
Living room suites, all styles...$18 to $89
Wood beds, twin and full size...$3 to $12
Dinette sets, Oak, Wal., Maple...$7 to $29
Dressers, chests, vanities, buffets..$5 to $19
Innerspring Mattresses, special.........$4.50
9x12 RUG SAMPLES ....$9 to $45
AT OUR 2 SHOWROOMS,
203 E. OHIO
Second Floor. Del. 9020.
4750 Washington
AT CICERO-AV. COLUMBUS 9609.
TERMS ARRANGED.

FORCED TO VACATE
Sacrifice Entire Stock
REGARDLESS OF COST.
NEW—SAMPLES—SLIGHTLY USED.
Parlor Sets...........$15-$25-$35-$45
Bedroom Sets..............$19-$29-$39
Dining Sets ....$17-$27-$37
Twin Studio Couches ....$8-$19
Breakfast Sets, as low as......$7-$12
8x11, 9x12 Rugs..................$8-$29
Innerspring Mattresses ....$4-$10
Odd Beds, Dressers, Stoves, Lamps, Pictures, Mirrors, Tables, Chairs. Hundreds of Other Bargains AT UNHEARD OF PRICES. COME EARLY—FIRST CHOICE.
Terms Can Be Arranged.
Dealers Invited. Nothing Reserved.
FREE DELIVERY.
Retail Furniture Exchange,
5540 BROADWAY
Open Evenings to 10 p. m. Sunday to 5.

OPEN EVENINGS TO 9.
Sensational Sale
FURN. MART SAMPLES
SAVE 40% TO 60%
2 piece liv. rm. sets, odd sofas......$19-$89
3 piece bedroom sets...............$22-$80
7-8-9 piece dining room sets......$39-$69
5 piece dinette sets......................$9-$29
Better grade twin studio couches. .$12-$20
Occasional and pull-up chairs.........$3-$12
Odd beds, springs or mattresses.....$5-$11
Kneehole secretary desks ....$9-$39
9x12 rugs ....$7.75-$69
HUDGIN. TERMS. DEL. 5824.
10% DOWN. 18 MOS. TO PAY BALANCE.
471 EAST OHIO-ST.
2 Blocks South Furn. Mart.

Furniture Factory Clearance.
2 p. parl. set, $29 up; 9x12 rugs, $15 up; 3 pc. bedrm. sets period or mod. $39 up; 7-8-9 pc. din. rm. sets, all styles, $37 up
4535 WASHINGTON-BLVD.
Open eves. to 10. Sunday to 5. Terms.

IN TUFT'S WAREHOUSE.
Parlor, dining, bedroom sets...............$29
Imp. and Am. Oriental rugs....$10-$20-$25
Cash or tms. Open eves., 9; Sun., 5 p. m.
Allen Furn Co., 4444 W. Madison-street.

REMER STORAGE SALE—E. Z. TERMS—PARL., BED., DIN. SETS, $29; RUGS, $20.
5822 N. Western. Open daily to 9; Sun. 5.

Central.
LINOLEUM LAID FREE.
Inlaid cem., 79c sq. yd. Felt base, 39c sq. yd
Balaban, 1547 Roosevelt. Can. 1552. Op. eve.

South Side.
SENSATIONAL VALUES
AT
NELSON BROS.
WAREHOUSE.
Gorgeous parlor sets, as low as......$22
Modern bedroom sets, as low as.......$22
Fine dining room sets, as low as.......$20
Breakfast sets, as low as.....................$8
Smart studio couches, as low as.........$14
American and Imp. rugs, as low as..$10
And many other price smashing values. Easy, Convenient Credit Terms.
6910 COTTAGE GROVE.
Open evenings to 10 p. m. Sunday to 5.

Caught with the Goods
Warehouse Overloaded.
Save 40% to 60%—Prices Crashed.
115 Parlor Sets ....$119 down to $29
125 Bedroom Sets.........$135 down to $27
7-8-9 Pc. Dining Sets....$125 down to $34
32 Breakfast Sets ....$55 down to $9
48 Twin Studio Couches..$59 down to $14
100 8x11; 9x12 Rugs.......$75 down to $12
85 Innerspring Mattresses.$28 down to $6
2-3-4 Room Outfits ....$225 down to $89
Hundreds of Other Bargains.
NO MONEY DOWN—2 YEARS TO PAY.
Irving—7839 S. Halsted
Open Tues., Thurs., Sat. evenings to 10 p.m.

DINING ROOM SETS ....$15 TO $75
BEDROOM SETS ....$25 TO $55
Used Rugs and Broadloom Carpets.
SCHWARTZ BROS., 7012 Stony Island-av.

FOR GOOD NEW AND USED FURNITURE see DUNN BROTHERS STORAGE Warehouse, Inc., 6716 Cottage Grove-avenue. Open Sunday, 10 to 5; evenings to 9:30.

2,700 YARDS used carpet, wine colored. Perfect. 950 rugs, 9x12 to 15x35, from $9.95. Throw rugs from 59c.
ROYALTON FURN. CO., 4715 Cottage Gr.

2,000 RUGS—PRICES SMASHED.
Unclaimed 8x10 9x18............$4 to $20
New 6x9, 8x10 9x12, 11x15 ..$10 to $42
Checker Cleaners, 6216 S. Racine. Da., 3 eve.

NEW Am. orien. imp. rugs, $15-$20-$25. Parlor, bedrm., din. sets, $39-$49 [terms]. RAPP STORAGE & FURN., 5746 Ashland.

FURNITURE, ANT. Ori. Rugs, China, Lin., Cut Gl., Antiques Bric-a-Brac, Bed'g, Books. Hrs. 10 to 5 p. m. 2328 E. 70th-pl., 1st.

750 RUGS OF ALL KINDS.
Open Tuesday, Thursday, Saturday eves. Klever Shampay Kleaners, 4633 Cottage Gr.

MOVING—Must sell genuine oriental rug. 9x14; only $150; barg. Hyde Park 8525.

North Side.
KANE STORAGE.
9X12 WILTONS, AXMINSTERS, $10 UP
PLR., BDRM., DINING RM. SETS $20 UP
KIT. CABINETS, ALL SIZES—.——$1 UP
2034 LINCOLN-AV. OPEN EVES., SUN.

IN SCHAULER'S STORAGE.
Sac. 3 r. furn., $89; tms.; 100 rugs, $10 up. 4644 N. Western. T.-W.-Th.-Sat.,9; Sun.,12-5.

STORAGE furn. and rug bargains—Parlor, bedrm., $15-$60; good rugs, $15 up. Open eves., Sun.; terms. 2433 Irving Park.

LEAVING town; must sell at once comp. furn. for 3½ rms. very reas. Lak. 0017.

SELLING entire apt.—Rugs, lamps, Electrolux. Cagney. 1329 N. Shore. Hol. 6551.

COMPLETE furn. of 2 rm. apt. at a sacr. M. Eisenberg, 1335 Estes-av., aft. 7 p. m.

REPOSS. furn.—Complete outfits; rugs; tms. Eves. 10. Sun. till 5. 4342 Broadway.

Northwest Side.
HOLLANDER STORAGE CO.
SOLD FOR UNPAID BALANCE.
2-3 Rooms Fine Furniture.........$70-$100
8x11, 9x12 Beaut. Modern Rugs.. $10-$20
9x12, 9x15 Chinese Oriental Pat.. $35-$50
Parlor, Bedroom, Dining Rm. Sets $39-$49
2420 MILWAUKEE-AV. Terms. EVES.

SELLING out J. Lind and 4 poster wd. beds. Modern beds, coil springs, mattresses, $4 ea.; twin innerspring studio couches, $15. Beau 3-pc. bedroom suites, $29.75. Chicago Bedding Co., 3327 Milwaukee-av. Pal. 1331.

SAVE WITHOUT SACRIFICING.
Parl., dining, bedrm. sets, $29; 9x12 rugs, $10. Cash or tms. Op. eves., 10; Sun., 4.
BAER STORAGE, 1927 MILWAUKEE-AV.

VERSCHOORES Furniture and Rug Sale. Studio couches and kitchen sets $12.50 up. Parlor, bedrm., dining rm sets, $25 to $95. Sun. 5 Daily 10 p. m. 4040 N Kedzie-av

Suburban.
DAVENPORT AND CHAIR—Green mohair frieze; good cond. Reas. Village 4970.

CLOTHING, FURS, ETC.

SLIGHTLY USED GENUINE EASTERN mink coat taken in trade; original price $1,250; now $250; real barg. Open eves. MILLER FUR CO., 166 N. Michigan-av.

HIGHEST cash paid for men's used clothing, ladies' fur coats. We call. Abbott Resale, 4086 Broadway. Lake View 6820.

OUT-of-pawn fur coats, scarfs, jackets, $5 up. Uncle Max, 675 N. Clark-street.

CASH for men's used clothing, fur coats 2624 N. Clark-street, Div. 2794. We call.

AUTO TIRES.

NEW U. S. Royal 2ds—Save to 50%
SERLIN TIRE CO., 1400 S. Michigan-av.

HOUSEHOLD APPLIANCES.

General.
GIANT LIQUIDATION SALE
MUST SACRIFICE COMPLETE STOCK OF HOME APPLIANCES BOUGHT BY US AT
AUCTION PRICES
from STANDARD UTILITIES, INC., now out of business. New samples, reconditioned, some in original crates.
REFRIGERATORS $59
General Electric, Frigidaire, Norge, Crosley, Philco, Stewart-Warner, at big reductions. Only 22 brand new, nationally known 6 cu. ft. refrigerators....$59 while they last.
WASHERS $19.95
Thor, Maytag, A.B.C., Easy; drastically reduced. Some in original crates. New SPECIAL washers, $19.95.
GAS RANGES $19.95
Detroit, Jewel, Crown, Universal, Magic Chef, Norge, at big reductions.
Orbon Table Top..............................$19.95
RADIOS $19.95
RCA, Philco, Zenith, Stewart-Warner, Emerson, Gen. Console 14 tube....$19.95
VACUUM CLEANERS $5.95
Hoover, Electrolux, G. E., Apex, Federal, Air-Way, and Premier; drastically red. Eureka Vac. Cleaner. Rec., $5.95.
OIL HEATERS—Quaker. Sun Flame. Duo Therm. etc. $15
CASH OR TERMS.
201 N. LA SALLE
OPEN MON., TUES., THURS., SAT. 9 P.M. SUNDAY 10 A.M. TO 5 P.M. Dea. 3563.

Electric Ranges.
FINAL CLEARANCE—New Westinghouse, Hot Point, Crown, etc. $49.
Edison's WAREHOUSE. 766 W. Jackson.

Electric Refrigerators.
EDISON'S WAREHOUSE.
FINAL MIDSUMMER CLEARANCE SALE. 200 new samples; some reposs., recon. Choose from Frigidaires, Westinghouse, G. E., Hotpoint, Norge, Kelvinator, Coldspot, etc. Never before at these low prices.
$39-$49-$59.
Cash or pay on light bill. Seeley 4141.
766 W. JACKSON-BLVD.

ELECTROLUX Refrig. Brand new.....$78
NORGE ref., new, 6 cu. ft...............$79
WESTINGHOUSE ref., new...............$69
Discon. mods. OPEN eves. and Sunday.
SUNBEAM, 621 W. JACKSON.

22 ELECTROLUX, $25; Frigid., Kelv., Westinghouse, etc., $35. Renewed in our own factory. Closing out on other makes, as is, $17.50. 220 W. Huron-st. Open Sunday.

ELECTROLUX, $49; G. E., $30; Stewart-Warner, new, $74. All porc. Copeland, $39. Commonwealth, 775 W. Jackson. Hay.3949.

RENT A G. E. or Frig.; no hauling charge. Sundberg's. Mr. Ericson. Rad. 4100.

Oil Burners and Stokers.
Home Owners, Attention!
We have 18 floor samples, nationally known oil heaters. Orig. price, $79.50; our price $27.50. Macklam, 220 W. Huron-st. Op. Sun.

STOKERS—All sizes, new and used. Big discount if ordered now. Hyd. 0350.

USED Janitrol gas burner, Minneapolis thermostat; perfect cond. $60. Irv. 9022.

OIL HEATER—Garbage burner. Reasonable. 3419 McLean-av., 1st floor. Cap. 2589.

Stoves.
BRAND new Magic Chef Apt. Hse., $20; Brand new Norge table top. $34. Commonwealth, 775 W. Jackson. Open ev. Hay. 3949.

FINAL clear. Magic Chef, $19; Det. Jewl., $29; repos. and rec. rngs., $5, $10, and $15. Edison Whse., 766 W. Jackson. See 4141.

MAGIC Chef or Jewel table top ranges. $29. Sunbeam, 621 W. Jackson. Open eves., Sun.

15 Det Jewels, exc. cond., $3 each or best offer for all. 815 Wilson. Rav. 7629.

Washing Machines.
— RENT A NEW MAYTAG, 25C WEEK — Apply rent on purchase if desired. BEFORE YOU BUY—RENT AND TRY.
MERRIMAC 9000.

NEW SPECIAL LOW FACTORY PRICE. ALSO REPOSSESSED WASHERS, $20.

NEW 1939 MODELS
IN ORIGINAL CRATES, $22
New ABC, EASY, MAYTAGS, ON DISPLAY.
Edison's Whse., 766 Jackson. Seeley 4141.

25C WEEK. CALL REP. 2269
ALL MAKES WASHER, IRONER.
Free city wide del. Rent applied if you buy. USE OUR PLAN. TRY BEFORE YOU BUY.

LARGEST SELECTION IN TOWN—50c wk.; guar. Easy, $16; Taylor, $19; Thor, $22; ABC, $24; Mayfair, $26; New washer, $29.
3931 Madison. Van B. 4800.

30 REBUILT WASHING MACHINES.
Guaranteed 1 year; rent or buy.
SQUARE DEAL MILLER.
7805 S. HALSTED. STEWART 1911.

—RENT A THOR WASHER OR IRONER—25C A WEEK—FREE DELIVERY.
PHONE ALBANY 0140.

THOR washer—All white, new, $29; terms. Sunbeam. Open eves., Sun. 621 W. Jackson.

RENT Maytag ironer or washer, 25 cents per week. Phone Graceland 5178.

25 GUARANTEED WASHERS IRONERS $5-$10-$15. 3448 W North. Alb. 0141.

HOME FURNISHINGS WANTED.

LONGBEACH 3381.
ENTIRE CITY SOLICITED.
Our buyers mean money to you. Highest cash paid for used furn., rugs. DAY-NITE.

FAIRFAX 6180.
WE CALL EVERYWHERE.
Most $$$$ for your used furn., rugs, etc.
See Shamrock first. Call day-night.

CALL KEDZIE 1300.
Good cash prices for used furniture, rugs, sewing machs., grand or upright pianos, etc.

REALIZE twice as much in cash for furniture, piano rugs, paintings, china, silver, jewelry, furs, linens and art objects. Sheridan Art Gallery, Inc. LON. 7671.

SUNNYSIDE, 6000—We need furn. Domestic, oriental rugs, grand pianos, office furniture, etc. at once. Will pay your price.

ROCKWELL, 0901—We pay your prices. Need furn., rugs at once. Eves. Roc. 8421.

INTER. DECOR. wants fine furn., rugs, grand pianos, art objects. Edgewater 1307.

PHONE ROCKWELL 6900.
Best cash prices for furniture and rugs.

PARTY needs fine furniture, Oriental rugs, bric-a-brac, etc. Edgewater 1505.

TOP PRICE FOR USED FURNITURE.
WE COVER THE CITY. SEELEY 2810.

HAYMARKET 5516.
Highest prices for used furn. Citywide.

LONGBEACH 4711—Pays highest prices immediately for furn., rugs. City-wide.

AUTOMOBILE LOANS.

CASH
IN TEN MINUTES
ON YOUR AUTO OR TRUCK.
20 MONTHS TO PAY.
Deal Direct with Owners.
Private Consultation Rooms.
WINTER-HIRSCH
25 Years Same Location.
1842 S. MICHIGAN
CALUMET 4290.
WEST SIDE OFFICE,
4719 W. MADISON-ST.
AUSTIN 1243.
UNDER STATE SUPERVISION.
PLENTY OF FREE PARKING SPACE.

INLAND INVESTMENT PLAN.
224 S. MICHIGAN WABASH 2934

TERMS OF SUBSCRIPTION OF THE TRIBUNE

Order for mail subscription must be accompanied by remittance to cover.

Rates in Illinois [outside Chicago], Indiana, Iowa, Michigan, and Wisconsin:

Daily, without Sunday, one year, $5.00; six months, $2.50; three months, $1.25; two months, $1.00; one month, 50 cents.

Daily, with Sunday one year, $12.50; six months, $6.25; three months, $3.15.

Sunday only, one year, $7.50; one month, $1.00.

Rates of subscription in postal zones 3 and 4 [measured from Chicago], outside of Illinois, Indiana, Iowa, Michigan, and Wisconsin:

Daily, without Sunday, one year, $7.50; one month, $1.00.

Daily and Sunday, one year, $15.00; one month, $2.00.

Rates of subscription in zones 5, 6, 7, and 8 [measured from Chicago], Canada, and Mexico:

Daily, without Sunday, one year, $12.00; one month, $1.50.

Sunday only, one year $7.50; one month $1.00.

Daily and Sunday, one year, $19.50; one month, $2.50.

Foreign: Daily Tribune only, $25.00 per year; with Sunday, $42.00 per year.

Give postoffice address in full, including county and state. Remit in express money order, draft, or in registered letter at our risk to The Tribune company, publishers, Tribune square, Chicago.

We cannot be responsible for currency sent through the mail.

Persons wishing to take The Tribune by carrier may order it by postal card or telephone Superior 0100. When delivery is irregular, make complaint.

All unsolicited manuscripts, articles, letters, and pictures sent to The Tribune are sent at the owner's risk, and The Tribune company expressly repudiates any liability or responsibility for their safe custody or return.

MEMBER OF THE ASSOCIATED PRESS.

The Associated Press is exclusively entitled to the use for publication of all news dispatches credited to it or not otherwise credited in this paper, and also to the local news published herein.

All rights of republication of special dispatches herein also are reserved.

"Battles" Rage in Maneuvers of First Army at Plattsburg—Kuhn and Congressman Clash at Dies Hearing

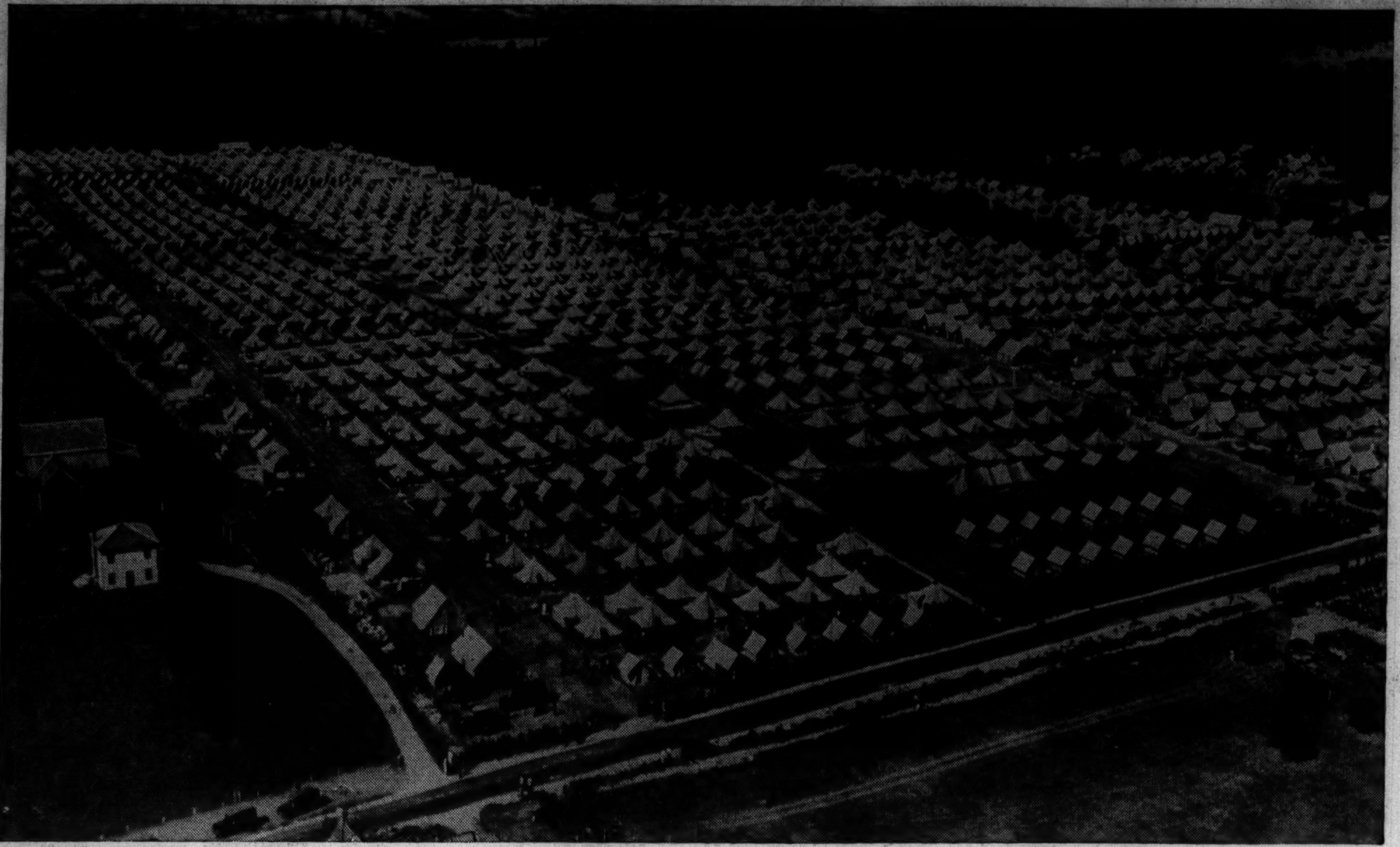

The camp of the 18th infantry west of Plattsburg, N. Y., one of many tent cities erected as 52,000 troops of the regular army and National Guard assembled for war games. The maneuvers, under command of Lieut. Gen. Hugh A. Drum, are to be among the most extensive held since the world war.
[Associated Press Wirephoto.]
(Story on page 3.)

[TRIBUNE Photo.]
Eileen Garvin waving to the "lost" Sea Scout ship Oliver H. Perry when it arrived at Navy pier yesterday. Her brother was aboard craft on cruise of lakes. (Story on page 7.)

Capitol policeman at side of Fritz Kuhn, bund leader, during clash with members of house committee investigating un-American activities. Kuhn told of destroying bund records.
[Associated Press Wirephoto.]
(Story on page 1.)

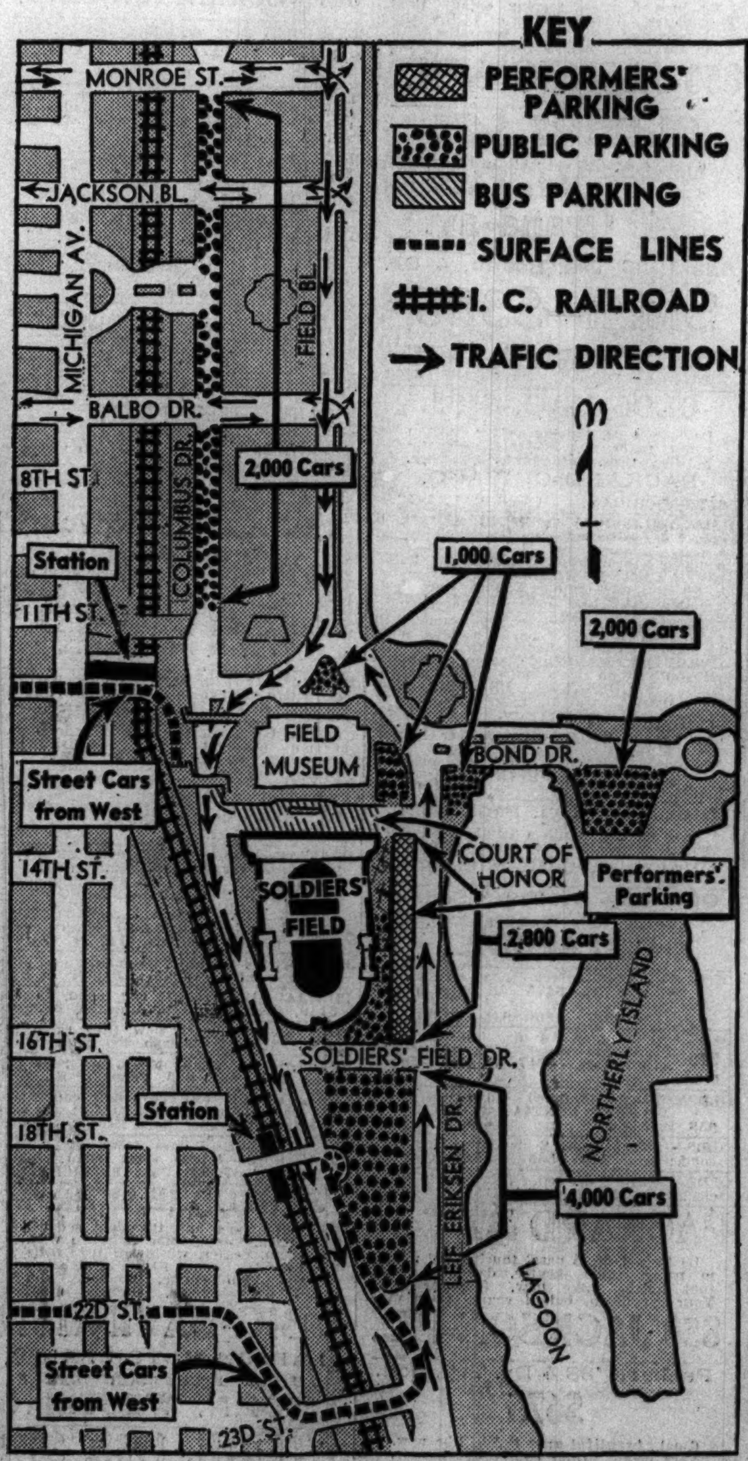

This map shows how to reach Soldiers' field for music festival by auto, bus, street car, and train. Facilities for parking cars near the field are indicated. (Story on page 7.)

Donald Wright with pet trained hawk which he will take on hunting expedition into Wisconsin. The bird is the one which flew into Field museum last November.
[TRIBUNE Photo.]
(Story on page 3.)

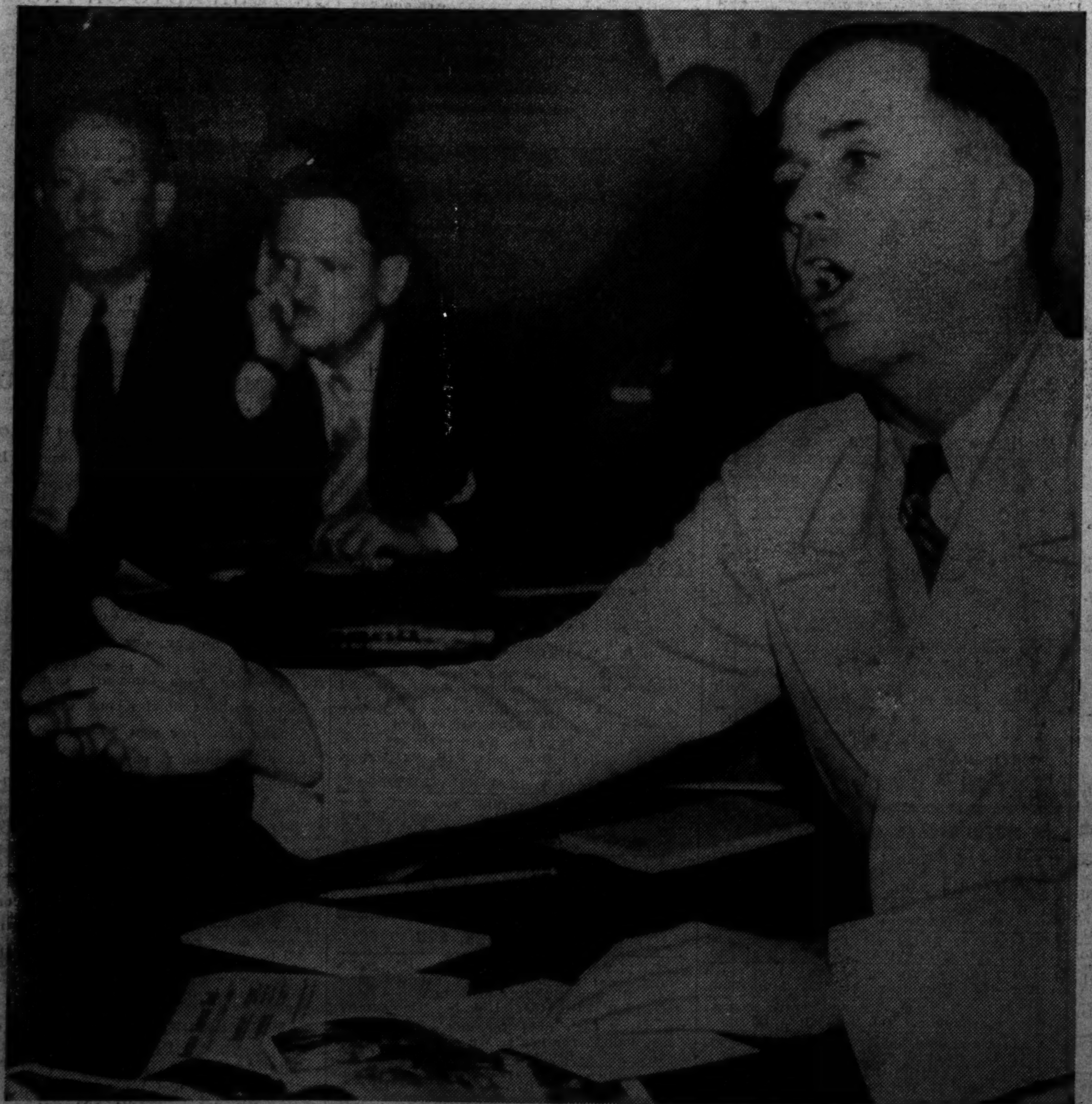

[Associated Press Wirephoto.]
Representative Joe Starnes shouting "don't call me a liar" at Fritz Kuhn, bund leader, during heated clash at Dies committee hearing in Washington. (Story on page 1.)

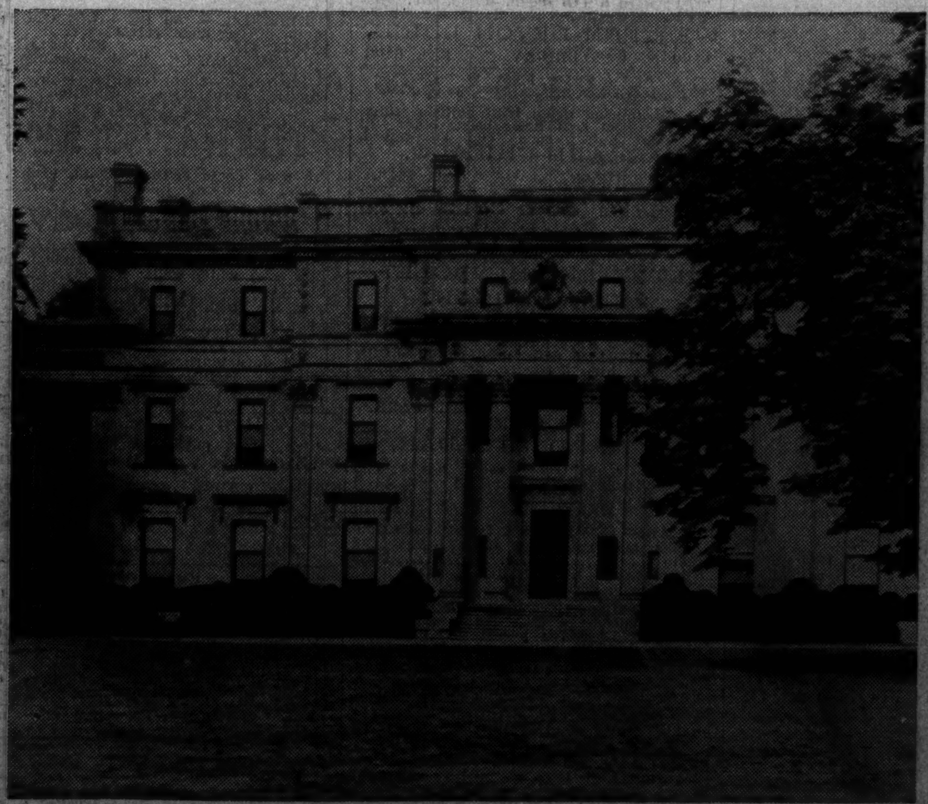

[Associated Press Wirephoto.]
Mansion of Vanderbilt estate next to President Roosevelt's Hyde Park home. It may become Father Divine "heaven." (Story on page 13.)

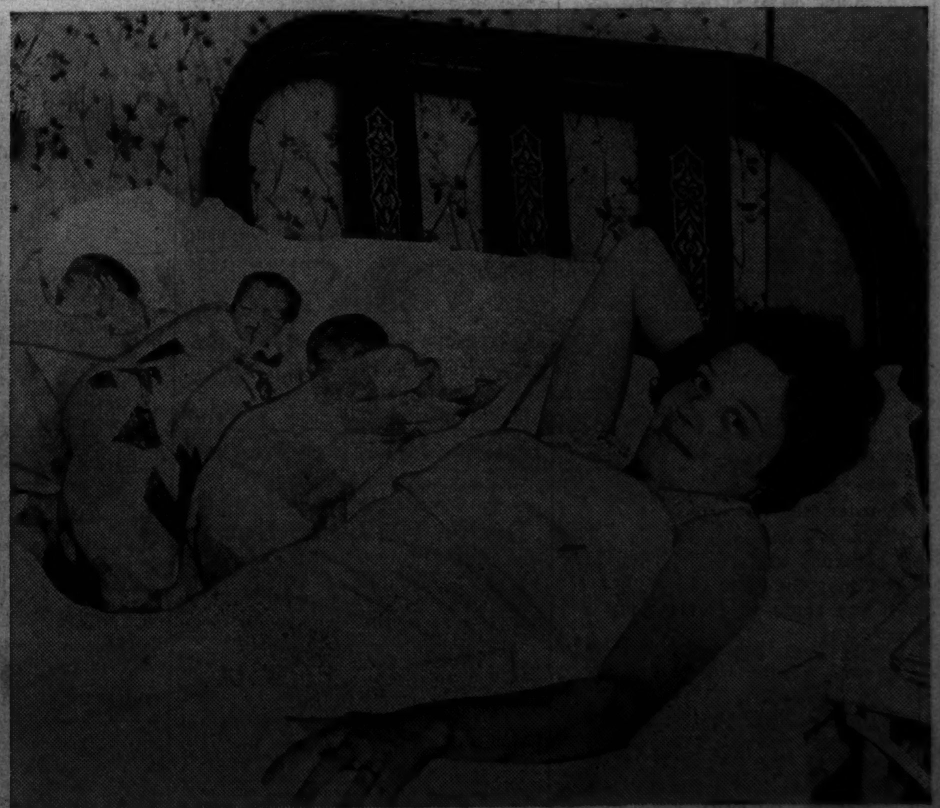

[TRIBUNE Photo.]
Mrs. Bertha Doschand of Kankakee, Ill., with three of four babies born Tuesday night. The fourth one died. (Story on page 3.)